ﷺ/2020/19/ﷺ-55

،ﷺ ،ﷺ ،ﷺ ،ﷺ ،ﷺ ،ﷺ ،ﷺ ،ﷺ

،ﷺ ،ﷺ ،ﷺ ،ﷺ ،ﷺ ،ﷺ ،ﷺ

سةةةة ةتتة ةتتةَرةَرةِرةَسة تةِرةِة

ةِ تةِرةِة ةؤةةَرةَرةِرةَسِ 11 ةتتة 2019 دَةِ ةةةةِ، 19 ةَسَ ةَرةةةِرةةتتؤ دَةِةِرةؤ 6 ةَسَ ةَةتةَسةَدَةةؤ. ةِ تةِرةِةؤ دَسةةةِرةةةَرةِ، ةَرةةَرةةتتة ةِسؤ، تتةَرةَ ةَرةةَرةةتتة ةِةةَسةؤ تةتةؤةِسةَتةِ ةِةَؤةِسِ ةِةَؤةَرةةَة ةِسؤدَؤتتةَرةِسِ، تتةَرةَ ةِسؤدَسِ ةَسةَرةَسؤ ةِةَؤةِسِ ةةسةةَرةةتتة ةةةؤ، ةَ ةِةَؤةَرةةَؤتا ةِسؤدتتة ةِةةَسؤتتة ةَسةَرةَسؤتةَرةَسؤتتة ةَةِةَؤةَرةةَؤتتة ةةؤدَسِ، ةَ ةِةَؤةَرةةَؤتا ؤةِ ةَرةَسؤتتة ةَسةَرةَسؤ ةَرةَسؤتتة ةَسةَرةَسؤ ؤةَدتتة تتةَرةَ ةةَرةَسؤتتة ةةؤدَسِ، ةَةِ ةَ ةِةَؤةَرةةَؤتا ةِةةَسةؤ ؤةِةَؤ ةَرةَسؤتتة ةَسةَرةَسؤ ةَرةةَةَدتتةَؤةةَسةؤؤةِةَؤ ؤةةؤ ةةؤدَؤ. ةَةِ ةَرةةَرةةَؤ ةِةَسةؤ تةتةؤةِسةَؤتا تتةَرةَ ةَرةةَرةةتتة ةِةةَسةؤ ؤةِةَؤةِسِ ةِةَؤةَرةةَؤتا ةةؤةةَسةِؤتا ةةَسةِؤتتؤ ؤةِةَؤةِسِ تتةَرةَ ةِةَؤةِسِ ةِسةةؤةِ ؤةِةَؤةَرةةَؤتا ةَؤةَرةةَؤتتة ةَؤةِةَؤةِسِ، ةَةِ ةَؤةِةَؤةِسِ ؤةِةَؤةَرةةَؤتا ةَرةةَؤةِةَؤتتة ةةؤدَسِ، ةَةِ ةَؤةِةَؤةِسِ ؤةِةَؤةَرةةَؤتا ةَرةةَؤةِةَؤتتة ةةؤدَسِ.

ةِؤ ةِةةَرةَسة ؤةَرةِةَرةِةَسةةَسة ةتتة ةةَؤةَرةةَؤةِةَسةةَسة ةةؤ ةِرةَسة ةةةةَرةةَرةةَؤةِ ةَرةةَؤةةَؤؤ ؤةةؤةَرةؤ دَةةؤةَرةؤ ةَرةِةِرةؤ ةَرةةَرةةَؤ ؤةِةَؤةَرةةَؤتا دَةةَسةَرةَؤتا ؤةِةؤ ؤةَرةَرةؤ ةَرةِ ةَرةَرةؤ دَةةَسةَرةَؤ ةَرةةَرةةَؤ ةَرةةَرةةَؤ ةَرةِةَؤ، ةَةِ ةةؤ دَسةةةِرةةةَرةِ ةةةةَرةةَرةةَؤةِ ةَرةةَرةةَؤتا ةَرةةَرةةَؤ ةَرةةَرةةَؤ ةَرةةَرةةَؤ، ةؤةؤ دَسةةةَرةةَرةِ ةِسؤدَسِ ؤةؤةةَسةةَؤ ةةؤدَؤ.

سةةةة ةتتة ةتتةَرةَرةِرةَسة تةِرةِةؤدَةِ رِةؤسِرةؤةَةِدَسةَرةؤ ؤةةَرةَرةؤ:

تةِرةِةؤ ؤةؤةةَرةِرةؤ

ةِرةؤةةَسة ةَرةِةؤ
رةؤةؤ ةَرةِرةؤ

تةِرةِةؤ ؤةؤةةَرةِرةؤ سَرةِةؤ

ةِسةَرةِسة ؤةَرةةَرةؤةَرةِرةِ
ؤةَرةةَرةؤةَرةَ ؤةؤ ةَرةِرةؤ

تةِرةِةؤ ؤةةَرةَرةؤ

ةِسةَرةِسة سةَةِرةؤ
رةةةؤةِرةؤ ةَرةةةؤ ةَرةِرةؤ

ةِةةَرةؤ
ؤةَرةةَرةؤ ةَرةِرةؤ

ةِةةَرةؤةَرةِرةؤةَرةِرةؤةَرةِ

ءَرْهْقْرَاللهْ وَءِرْقْ
ءِرُاْقْرْ ثَرُءِرَّ

ءَبْدُوَقْر سَوِءَّرْدْ
سَرُءِوَرْ ثَرُءِرَّ

ءَرَسَوَسْ سَوِءَّرْسْ
ءَوْءُءْ ثَرُءِرَّ

ءِءْءَّرِدْ وَسْءُوْ ءَرْسَوِوْر
وُءِرْرْ ثَرُءِرَّ

ءَبْدُوَقْر ءَرُءِرْدْ
ءِءُءُوْرْ ثَرُءِرَّ

دْبَرَءْدَقْر سَّرْسَوِيْ
ءِسْرِءْرْ ثَرُءِرَّ

ءَرُءِ ءَرُءِقْر
ءِسُوْرْ ثَرُءِرَّ

دْبَرَءْدَقْر سِرَّقْر
ءُوْرْ ثَرُءِرَّ

ءَرْهْقْرَاللهْ قَّءِسْ
ءَّسِرْرْ ثَرُءِرَّ

سْءَّءْ ءُسْءُ ءُسْءَرءْءَرُءِءَسْ ءَّرُءِ

ءِرُرءِسةةُ:

سَوْرَةُ

1.0 ذُؤَةْءِرءُرُ هَسْ 6

2.0 هَةَّءُرُرُ: 8

3.0 تَاءِةِشْ دَةْسَوَةَ ءِرَّسَّتاءُرُذَءِ ءِرَّةَةْتاءِ ءِرْشَةَتَّاءِ ةَةْءِ هَةْفَرُذُشَةْ: 8

4.0 تَاءِةِءُ دَسَةْءَةْ تاءِرَةْشْ ءُشْءِرَةَذَةْ: 10

5.0 تَاءِةِءُ ءِرشْذُشْ: 29

ةَفْرُةَفْ- 1: ؤتتةعر ثَرُ ءِشءَسةةءِرءَةُ ةَش ءِرءِةءُ سَرْشَةَرْ GMIZL-LEGAL/GOV/2019/190 (26 ءَذَسْةةْ 2019) سِةِةَّءِ، سَرْشَةَرْ GMIZL- LEGAL/GOV/2019/194 (28 ءَذَسْةةْ 2019) سِةِةَّءِ، سَرْشَةَرْ GMIZL-MBD/GOV/2019/21 (26 ءَذُؤْةَرْ 2019) سِةِةَّءِ، سَرْشَةَرْ GMIZL-MBD/GOV/2019/008 (09 ءَذْةةَرْ 2019) سِةِةَّءِ؛ ءَءِ سَرْشَةَرْ GMIZL-MBD/GOV/2019/30 (07 ءِسُؤْةَرْ 2019) سِةِ؛

ةَفْرُةَفْ- 2: ؤتتةعر ثَرُ ءِشءَسةةءِرءَةُ ةَش ءِرءِةءُش سَرءِسُةُةْرْءِرءَةُ ءَءِرَسْ ؤَسْءَةُ، سَرَةْءِرءُشْ دَةِءِرُشْ سُةةَةْ ءَشْءُ ءَشْةَسَرْءُسَرءِةَسُ تَاءِةِءَسْ تَاءِتَسْرُءَءِةُ سَرْشَةَرْ GMIZL-MBD/GOV/2019/014 (12 ءَذُؤْةَرْ 2019) سِةِ؛

ةَفْرُةَفْ- 3: ؤتتةعر ثَرُ ءِشءَسةةءِرءَةُ ةَش ءِرءِةءُش دِءِسُةةءِ ءَذُ وِسَّتْسُسْ ؤَسْءَةُ، سَرَةْءِرءُشْ دَةِءِرُشْ سُةةَةْ ءَشْءُ ءَشْةَسَرْءُسَرءِةَسُ تَاءِةِءَسْ تَاءِتَسْرُءَءِةُ سَرْشَةَرْ GMIZL-MBD/GOV/2019/15 (13 ءَذُؤْةَرْ 2019) سِةِ؛

ةَفْرُةَفْ- 4: ءَشْةِ-تَاءَرُسْشَسْ تَاءِشْشَسْءُ سَرْشَةَرْ 123-C/57/2019/68 (06 ءَذُؤْةَرْ 2019) سِةِةَّءِ، ءَءِ 123-C/57/2019/74 (19 ءَذُؤْةَرْ 2019) سِةِةَّءِ، ءَءِ سَرْشَةَرْ 123-C/57/2019/76 (27 ءَذُؤْةَرْ 2019) سِةِ.

ةَفْرُةَفْ- 5: دِءِسُةةءِ ءَذُ وِسَّتْسُءُ سَرْشَةَرْ 13-M/57/2019/135 (26 ءَذُؤْةَرْ 2019) سِةِ؛

ةَقْرَوَثْ- 6: "ءُدْ.ءِ سِرْدْ سُوَرَءر" سُةْرَةْةْ تْءْرَدْءُ ءَسْءَسْ تْءِرءَسْ ءُسْءِرءْدْءُءِ تْسْرُءْسِسْ ءَدَثْرَتْسْرُوَءِةً ءْتَّءِ، سُةْرَةْةْ تْءْرَدْءُ ءْرْتَسُسُءُءِ رِسْرُّوَءِةً ءَسْءَهْءَتّءِ، سَةْرَةْةْ تْءْرَدَسْ دَسَهْءَسْ ءَةَّثْرَتْءْرَثْسْ ءَرَّءَّءْءْتْءْرَثْسْ ءْءْهَسُةْرَدْءُ دْءْهَرَهْءُ وَرْسْ رِسرُّوَءِةً ءَسْءَسْ ءْءِةْتْسْ ءِسْةَّءِسَرَثْ ءْءِةْ ءِةَّةْدَسْرَةْسْ ءْءْتَرَةَّتْءْرَثْسْ ءِرَّةْ؛

ةَقْرَوَثْ- 7: دَرِسْرْءْسُ ءْءَرَءِءْةْ ءِرءِةْءْءِسْ ؤْسْءْةَّوَءِةً سَرْةَءْ ML-052/2019 (19 ةْءَرَءِ 2019) سِةِةَّءِ سَرْةَءْ ML-055/2019 (10 سُءْءْةْدَءْ 2019) سِةِ؛

ةَقْرَوَثْ- 8: ؤْتتةعر ثثؤ ءشءَسةةءرءَؤ ةشر ءِرءِةءً ءَّءَوَسْ ءشءُسُةةْدَسْرَةْ ءْءَرَءِءْةْ ءِرءِةْءً ءْءْهَسُةْرْ؛

ةَقْرَوَثْ- 9: ءَّءَوَسْ ءشءُسُةةْدَسْرَةْسْ 26 سْءُءْدَءْ 2019 دَءِ ؤْسْءْةَّوَءِةً سِةِ؛

ةَقْرَوَثْ- 10: ةِ.ءُدْ.سِ سُءِءْؤَ ءُسْءْ سُةْرَةْةْ سْءْءْسِ ءْءَرَءِءْةْ ءِرءِةْءْءُ 24 سْءُءْدَءْ 2019 دَءِ ؤْسْءْةَّوَءِةً سِةِ؛

ةَقْرَوَثْ- 11: دْءْءِءْةْسُ ءْءِرْسُ سَءَرءِسَسُءُ ؤْسْءْةَّوَءِةً سَرْةَءْ 171-ELO/PRIV/2019/2636 (17 ءِسُءْدَءْ 2019) سِةِ (سْءْءِةَسْ ءِ سِةِ ءِةِوَءِةَسِ ءِةْةْ ءْءْتَوَّةْءْءُ وَرْسْتَءْءُءِ ةِسَرَءْسُ، ءِ ءِةْةَّءْءْ ءِ سِةِ ءِءُسْءْءَسْ سْءْءِةْ 2020 ءَسَ ءَرَءْءُ 2 ءَسَ ءَهْءَرَةْءْءُءِ ءِسْءِءْءُ.)؛

ةَقْرَوَثْ- 12: ءَءِءِ ءِةْةْ.

ءُةةْ ءُسْءْ ءْسْءَءْؤَءِءَسْ سْءْءِةْ

1.0 دْتَةْءِرْدَ هَسْ

19 وَسَ ءَرةْءِرةْشَ دَةِةِرْدَ ءَرةْءِرةْشَ دَةِةِرْدَ ءَةْءِرَشْ ءْشْءْءِ ءِسْةَةْءَةْ دِ دَةِةِرْدَءِ ؤْءَرَةَ وَرَءَرْ ءَرةْءَةْشْ رِشْةَ شْءَةَ ءَرةْءَةْ بِرةْسْةَ ءْشْؤْسِرَةَءْ وِءَةَءِ ءِةَةَءْ ذئ دَسةْءْءَةْءْشْ ةَرةِدِ ءْدِةِرةْءْ وَسِ ءْءْءَةَةْءِوَرةْءْ. دِ ءْدِةِرْ دَسْةْءِرةْءَرَةِ، ءَرةْءَةْشْ رِشْةَ، شْءَةَ ءَرةْءَةْشْ بِرةْسْةَ ءْشْؤْسِرَةَءْ وِءَةَءِ ءِةَةَءْ رِشْءَدْشْءَرَسِ، شْءَةَ رِشْءَسِ رَشْءَرَشَ وِءَةَءِ ءْسْةْءْشْةْ ةْءْةَءِ، ءْ ءِةَةَءْ رِشْءْشْ ءِةْءَشْ رَشْءَرَشَءْشْءَرَشْ ءْ ءِةَةَءْشْ دَسةْءْءَةْشْءَرَءِةْةْ ةْءْةَءِ، ءْ ءِةَةَءْ دُةِ بَةْءَةْ ءَرِسِ ءَرَشْءَشْ ءَرَشْءَرَشَ رَشْءَرَشَ وَدْشْةْ شْءَةَ سِرَءْءِ وَدْشْةْ ةْءْةَءِ، ءَرِ ءْ ءِةَةَءْ بِرةْسْةَ وَءِةَ ءَرَشْءَشْ ءَرَشْءَشْ ءَرةْءَءْشْءْسْةْوَءِةَ ءْةْ ةْءْةْءْ. ءَرِ ءَرةْءَةْ بِرةْسْةَ ءْشْؤْسِرَةَءْ شْءَةَ ءَرةْءَةْشْ بِرةْسْةَ وِءَةَءِ ءِةَةَءْ ةْءِرَةَءْ رِشْةَ شْءِةْ ءَشْءِرِ ءْشْةَ وَءِةَ شْءِةْ ءَشْشْءَشْشْ ءِسْةَةِ ءِءَرَءْءَرةْ ءَةَوَءِةَ ةْءْةَءِ، ءَرِ ءَةَوَءِةَ ءِءَرَءْءَرةْ شْءَةَ سِرةْةْ ةِرِةَسْءْءَرةْشْءْسْ رِءْشْءْءْ.

ؤْءَرَةَءِ دُةْ ءِشْءَسْةْءِرةْ ةْشْ ءِدِةِةْ ذئ دَةِةِرْدَءِ دَةِةِرْدَءِ ءْدِةِرْدَ ءْدِةِرْدَ ءِسْؤْذئءِرْدْ، ءِشْسْؤْذئءِرْدْ، ءَرؤْشْذئءِرْدْ، ءَؤْشَ دِ دَةِةِرْدَ ةِرِةَسْءْءَرةْشْءْسْ بَةْءِ سَةْذئءْءْءْ ءَرؤْشْذئ. دِ دَةِةِرْدَءِ بَةْءِ دَةِةِرْدَءْءَرةْشْؤْذئشْ، دِ دَةِةِرْدَ ةْءْةَءِ وَءَرْ ءِسَ سْةْةْ ؤْءْءَرْشْشَءِ ةْةْءَرؤْشْ، دَةْةْؤْذئ ؤْشَؤَءِرْءْءْ. ءَرِ دِ ءِؤْةَءْ ؤْءْةْ ءِسْؤْذئذئ ءْءِسْ، ءْدِةِرْ ءِدِةَءِ ذئءِرَ دَةْةْؤْذئةْ ذْسْةَءْشْشَ بِرةْسْةْءَءِةَءْ ءْءْءْ. ءَرِ دِؤْةْشْ ءْشَءْءْشْ ءَسْءَذئذئ ءْءِسْ، ءْدِةِرْ ءِدِةَءِ ذئءِرَ دَةْةْؤْذئةْ ذْسْةَءْشْشَ بِرةْسْةْءَءِةَءْ ءْءْءْ. ءَرِ دِؤْةْشْ ءْشَءْءْشْ ءَسْءَذئذئ ءْءِسْ، ءْدِةِرْ ءِدِةَءِ ذئءِرَ دَةْةْؤْذئةْ ذْسْةَءْشْشَ بِرةْسْةْءَءِةَءْ ءْءْءْ. ءْدِةِرْ

ءِ دَءْسَوَ ءِرْءُسُتْءْرْدْءَءِ ءِسءِسْةْءِ ءْتْ ءِسْتْسُءِ، ءْءَرءِوَةءِءْسَوْسْ ءْسْءْ تْءَرَةءِءْسَوْسْ ةْءْءُ ةْءُءْسْتُءِ، ؤتتةعر دُخ ءِسْءَسْةْءِرءَخ ةْسْ ءِرءِةْءُؤْ ءِ تْءِةْءِرْسْ ءُرْءْخءِ ءْءْةُءْرْدُءِ رْتَرْتْءْءْءِ وَؤْءَرْسْ سْرْرَسْ سْةْتْءْ ءَرْسْرَوَءْخُ.

ءِسْةْءِ دُخ ءْءْسْءْ

ءْتْءِةْءُ دُؤَءْءِرْ

2.0 مَوْدُّمْرُ:

ءِ ءِرْةَءِ، مَرْهْءِمْسْرُ دَحِءِرُرُ ذَوُّءِمْرُ 124 وَسَ دُّهْدُّرُ (ر) دُّءِ، (س) مَءِ (س) دَءِوُّ ؤُهْرُدَءِسْ، ؤنؤةَمر دُخُ ءِسْءَسْةْءِمَرْ ةْسْ ءِرِحِةْءْ ؤنؤسْرْمِ دَهْسَوَمَوْ ءِرُّسُّنْمْرْدَسْوَرْ سْةْةْ هُسْءْ هُسْمَءِرْمَرْءِمَسْ ؤْءِحِةْسْ رْسَرَرُّ ءِرْةْءْ. ءِ ءِرْةْدَءِ ءِرْدَسُّوَءِوُّ مَةْوَوْمَوَءِ ءِ ءِرْةْدُ هَهْنُءْ.

3.0 ؤْءِحِةْسْ دَهْسَوَ ءِرُّسُّنْمْرْدَءِ ءِرُّهَرْهْنْءِ ءِرْهْسْمَنُّءِ هْهْءِ هَهْمَرْحْوْسْمَهْ:

ؤنؤةَمر دُخُ ءِسْءَسْةْءِمَرْ ةْسْ ءِرِحِةْءْ ؤنؤسْرْمِ دَهْسَوَمَوْ ءِرُّسُّنْمْرْدَءِ سْةْةْ هُسْءْ هُسْمَءِرْمَرْءِمَسْ ؤْءِحِةْسْ ءِرُّهَرْهْنْءِوَءِوُّ سْءِحِمَنُّءِ هَهْمَرْحْوْسْمَنْسْ ءِرِحِوَءِوُّ دَهْدْدُّهْمَنْءْ دَهْمَرْءْ.

1. ؤنؤةَمر دُخُ ءِسْءَسْةْءِمَرْ ةْسْ ءِرِحِةْءْ مَرْسَةْمْ GMIZL-LEGAL/GOV/2019/190 (26 هْدَسْةْ 2019) سْءِحِةُّءِ، مَرْسَةْمْ GMIZL- LEGAL/GOV/2019/194 (28 هْدَسْةْ 2019) سْءِحِةُّءِ، مَرْسَةْمْ GMIZL-MBD/GOV/2019/21 (26 ؤْءُوْةَمْ 2019) سْءِحِةُّءِ، مَرْسَةْمْ GMIZL-MBD/GOV/2019/21 (09 هْدْةْةَمْ 2019) سْءِحِةُّءِ؛ مَءِ مَرْسَةْمْ GMIZL-MBD/GOV/2019/30 (07 ءِسُّوْةَمْ 2019) سْءِحِ (ةَقْرُوَقْ- 1)؛

2. ؤنؤةَمر دُخُ ءِسْءَسْةْءِمَرْ ةْسْ ءِرِحِةْءْسْ مَءِسُّوْةْدُّرْءِمْهُّءُ هْءِرَسْ ؤْسْمْهُّ، مَرْهْءِمْسْرُ دَحِءِرُرُ سْةْةْ هُسْءْ هُسْمَءِرْمَرْءِمَسْ ؤْءِحِةْمَسْ ؤْءِحِةْسْمَرْ سْءِحِةُّءِ مَرْسَةْمْ GMIZL-MBD/GOV/2019/014 (12 ؤْءُوْةَمْ 2019) سْءِحِ (ةَقْرُوَقْ- 2)؛

سْةْةْ هُسْءْ هُسْمَءِرْمَرْءِمَسْ ؤْءِحِةْ

3. ؤتتةَبر دُذُ ،ِشءَسةةبرةَذ ةُش ،ِدِدةءُش ،ِبرِسةةبر ةَتُر ،ِشتُشسَش ؤُشةةدُ، ،َرةُةرِةُشذُ دَبِةِدِرُذُ سةةةة ةُشذُ ،ُشةَبرةُبرةُبرِبَسة ةَدِةِةَش ةَةِؤَتُشؤَرةِدُ ،َرَشةَش GMIZL-MBD/GOV/2019/13) 13 ،َؤُدُةَش 2019) سةِةِ (ةَقُرةَقُر- 3)؛

4. ،ُشةِ-ةَ،َرةُبسةَش ةَدِسةَشذُ ،َرَشةَش 123-C/57/2019/68 (06 ،َؤُدُةَش 2019) سةِةِدُةِ ،َةِر 123-C/57/2019/74) 19) ،َؤُدُةَش 2019) سةِةِدُةِ، ،َةِر ،َرَشةَش 123-C/57/2019/76) 27) ،َؤُدُةَش 2019) سةِةِ (ةَقُرةَقُر- 4)؛

5. دِسةةبر ةَتُر ،ِشتُشسُذُ ،َرَشةَش 13-M/57/2019/135 (26 ،َؤُدُةَش 2019) سةِةِ (ةَقُرةَقُر- 5)؛

6. "،ُدُ.ةِ سةِرُدُ سُةَوَةَس" سُةةةةُ ةَةَدُذُ ةَشةَش ةَةِةَش ذُشةِةَدُذَةِ ةَشةُسةِش ،َدَةةَتُشةَةِدُ ةُةِدُ، سُةةةةُ ةَةَدُذُ ،ُتَسُسُذَةِ ،ِشةُدُةَةِدُ ةَشةَةةَشةُ، سُةةةةُ ةَةَدُش دَسُةةَشةُ ،َدُةُةَشةَدُش ةَةُةُةَشةَدُش ،َشةةَشةَدُش دُةةَةُذُ ةُش ،ِسةُدُةَةِدُ ةَشةَش ،َتُةِةُشتُش ،ِشةُةُةَبرةُةُ ،َتُةِةُ ،ِةُةُةَش ،َشةَشةَدُش ،َشةَشةَدُةَةِدُةُ ،ِرةُةة (ةَقُرةَقُر- 6)؛

7. دَةِشةَشةُ ،ُةَبرةِدُةة ،ِدِدةءُةِش ةُشةةدُةُةَةِدُ ،َرَشةَش ML-052/2019 (19 ةُةَةِ 2019) سةِةِدُةِ ،َرَشةَش ML-055/2019 (10 سُةُةةَدُش 2019) سةِةِ (ةَقُرةَقُر- 7)؛

8. ؤتتةَبر دُذُ ،ِشءَسةةبرةَذ ةُش ،ِدِدةءُ ةُتَةَوَش ،ِشةُسةةدَشةةة ،ُةَبرةِدُةة ،ِدِدةءُةَش ةُةَةِدُ ةَشةَسةةُش (ةَقُرةَقُر- 8)؛

9. ةُتَةَوَش ،ِشةُسةةدَشةةش 26 ،َؤُدُةَش 2019 ةَةِ ةُشةةدُةُةَةِدُ سةِةِ (ةَقُرةَقُر- 9)؛

10. ةِ.،ُدُ.سةِ سُةِةِةُ ،َشةُ سُةةةةُ ةَدُةِسةِ ،ُةَبرةِدُةة ،ِدِدةءُةُ 24 ،َؤُدُةَش 2019 ةَةِ ةُشةةدُةُةَةِدُ سةِةِ (ةَقُرةَقُر- 10)؛

سةةةة ةُشذُ ،َشةَبرةُبرةِبَسة ةَدِةِ

11. ކުރިން ދާ ތިން ހަފְתާ ތެރެއިން، ހ.ތެދުވެރި ވަކީލުންގެ "އެڊ.ސ ސާލްވ ،ؤ" ،ؤ ،ؤ" ،ؤ" ،ؤ"

ބަދަލު ކުރެވިދާނެ ކަންކަން ހުށަހެޅިފައި ވެއެވެ. ތިން ބަންދުކުރެވިދާ ތަން ބަންދުކުރުން ބަދަލުކުރުން ހުށަހެޅިފައި ވަނީ ކ.ދ.ސ ސެންޓަ ބަންދުކުރުން ހިންގުން ބަންދުކުރުން ހިންގުން ،ބ.ދ.ސ ،ؤ.ދ.ސ ،ؤ.ؤ.ؤ ،ؤ.ؤ.ؤ ،ؤ.ؤ.ؤ

4.1.2. ءِ ةْةْ ءِوَرُوْءِدُ وَرُءُسْرُدَءِ ءْمْوْدْسْ، ؤنڑةَر ثَرُ ءِسْءَسْةْءِرَمُ ةْسْ ءِرِةْءُدْسْ ءِسْدُدْسْ ءَسْءُءْسْءِوَرِمُ ةْءِنْرُةْءْسْةْمُءْسْ ءْمْرُدْءَرِمُسْ ثَرُوَرَسْ ثَرُوَرَسْ ءْءُرَنْةْ ءْنْرُدْءَرِمُسْ ثَرِمُمَوَسْ ءِسْدَمُوَدْسْثَرُءَسْدَسْ ؤنڑةَر ثَرُ ءِسْءَسْةْءِرَمُ ةْسْدُ دْسْرِةْسْدُ ءِنْرْسْةَر مَوْرُسْوُ ءِةْءُرِدْ مَرْسْوِثْر مَةْةَسْدْ ءْدِةْمَسْ ءِمْسْءُسْدْءَرَمْةْوَرِمُسْدَسْ؛

4.1.3. ءِ ةْةْدُ دَمْسَوَ ءْةَسْ ءْسَرْءُدْدُ ءْءِسْ ؤنڑةَر ثَرُ ءِسْءَسْةْءِرَمُ ةْسْ ءِرِةْءُدْسْوَءِ مَرْمُوَمْدُ ةَسْءُءَر سَرِةَ مَءِرُسْ مَرْمُوَمْدُ ءَدُدْءَ دْمَمْسَسْةَسْ ءِدُسْءَةَسْ ءِدَدَسْ ءَمْءُمْ ءُمْءُمْ ءْءِءَرِمْدُءَسْدَسْ (ءِ دَمْسَوَرِدَءِ ةْسْءُءَر سَرِةْدُ مَوَرَمْ، مَرَدَءُسْ ءَمْءُمْ ءِةَوَرِسْدُءَسْدَسْ)؛

4.1.4. ءِ دَمْسَوَمَسْ ثَرِءِ ءَمْءُمْ ءْمْرُدْدُ ءْمْسْ سِوِةْ ءْةَسْ ءْسَرْءَدْ، ءُ ءْةْدُ سَرْسْةَر 107/Cv-C/2017 ءَسِوْمْءُدُ مَرْسْ ءْسَرْمْءُوَرِمُ ءْسْدُدْءَرِمُ ءُمْ.ءِ سِءْدْ سَوَمَسْ سَرَسْدَسْ ءِءُ ءُءَسْثَرُ ءْءْءْدْمْسْ ءَسْءَمْءُوَرِمَءِ ءْءْسْءِ ءْمْسْ ءِسْثَرُءُوَرِمُ ءُمْ ءُمْءُمْدُ ءْمْءَرِمْدُ، مَرِ ءِ ءْسْدُءَرِمْدُ ءُمْ.ءِ سِءْدْ سَوَمَسْ ءَءْءِ ءِةْءْدُءَرِمُ ءُمْءُمْ ءَسْءَمْءُدْءَءِ ءُمْءُمْ ءْمْءُمْءُدُ ءْمْءَرِمْدُءَرِمُ ءْءُسْءِ II ءُ ءَمْءُمْسْ ءِةْءْدُءَرِمَسْ سَرَءَرِ ءُءْسْ ءَمْءُمَسْ ءِةْءْدُءَرِمَسْ ةَمَرْءْدُءَرِمْسْ سْسْسْدُءَرِمْ، مَرِ ءُ ةْةْ سَءُ سَءْمْءُدْسْ سَءُمْءُدْسْ ءِسِسْةْءِ ءْءُ ءِسْسْءُءِ ؤنڑةَر ثَرُ ءِسْءَسْةْءِرَمُ ةْسْ ءِرِةْءُدُ ةْةْسْ ءُمْءُمْءُدْءَرِمُسْدَسْ؛

4.1.4.1. سِوِةْ ءْةَسْ سَرْسْةَر 107/Cv-C/2017 ءَسِوْمْءُدُ مَرْسْ ءْسَرْمْءُوَرِمُ ءْسْدُدْءَرِمُسْ:

" ءُمْسْءَءُ، ءِسْةْ ةْسْءُوِءِمَ سَرْسْسَسْ ءْءْمْءَرِمْ سْءْدْسْ، "ءُمْ.ءِ سِءْدْ سَوَمَسْ" ءُمْءُسِءُ ةْةْ ءُءِءُسْ ءْمْءُءُمْءُسْدُ ءَسْءَمْ ءِةْءُدَمُ ءُمْءُسْةَسْ سَدَسْءُءِ ءُءَسِءُسْءُ ءِءُ ءْمْءُسْةَسْ سَءُمْءُءُسْ، ءُسْدَءُءُءُسْةَةْسْ ءُمْءُسْ ءُءَسْءُسْسْ ءِةْءُدَمُ، مَرِ ءُ ءُسْةْةْ ءُسْةْ ءُسْةَءُسْءُءَءِسْ سْءْدْ

ކ.ބ.ރ.ސ ، ،ބ.ؤ.ؤ ،ؤ.ؤ.ؤ ،ؤ.ؤ.ؤ ،ؤ

4.1.7. 10 ފެब्रުވަری 2019 ވަނަ ކުރިއަށް ދާ ބިން ބަދަލުކުރުން ހިންދުން ދިވެހިރާއްޖެ ތެރެން ކުރެވިފައި، ސިވިލް ސާވިސް 20 ފެब्रުއަری 2017 ވަނަ ބުधުވާرައިން ފެށިއިން "އެމ.ސީ ސިލްކް ސެކަންކަން" ނަންބަރުގެ ފަރާތުން ވަނީ، އެ ބަދަލު ތަފާތުވާ ބަދަލުތަކުން، ބިން ބަދަލުކުރުން ހިންދުން ދިވެހިރާއްޖެ ބަންދުކުރެއްވުން، ބިން ބަދަލުކުރުން ހިންދުން ދިވެހިރާއްޖެ ބަންދުކުރެއްވުން، ބިން ބަދަލުކުރުން ހިންދުން ދިވެހިރާއްޖެ ތެރެން ކުރެވިފައި، ބިން ބަދަލުކުރުން ހިންދުން ދިވެހިރާއްޖެ ހިންދައިގެން ބިން ބަދަލުކުރެއްވުން، ބިން ބަދަލުކުރުން ހިންދުން ދިވެހިރާއްޖެ ބަންދުކުރެއްވުން، ބިން ބަދަލުކުރުން ހިންދުން ދިވެހިރާއްޖެ ބަންދުކުރެއްވުން "އެމ.ސީ ސިލްކް ސެކަން" ގެ ބިން ބަދަލުކުރުން ބަންދުކުރެއްވުން ބިން ބަދަލުކުރުން ބިންއަރުން ބަދަލުކުރެއްވި ބިން ބަދަލުކުރުން ހިންދުން ދިވެހިރާއްޖެ ބަންދުކުރެއްވުން؛

4.1.8. 10 ފެब्रुވަری 2019 ން ފެށިން ބަދަލުވި 14 ފެब्रुވަری 2019 ވަނަ ކުރިއަށް ދާ ބިން ބަދަލުކުރުން ދިވެހިރާއްޖެ ތެރެން ކުރެވިފައި، ސިވިލް ސާވިސް 20 ފެब्रुއަری 2017 ވަނަ ބुधुवारےން ފެށިއިން "އެމ.ސީ ސिल्क् ސެކަން" ނަންބަރުގެ ފަރާތުން ވަނީ، ކ.ބިލްڈިން ބިންއަރ ބަދަލުކުރުން ؛ ؛ ؛

4.1.10. ،ح دَسَمْءَسَمْ سْمَرْدُءُ سْمِرْسْ سْسْرْؤُمِرُءُ وِرُءَخْ ءِةْةْدَسْرْةْسْ ةْمُسْرِ خَرُّ سُّمَرْوَمِ سْرْوَسَدَسْ سْسْرْؤُمِرُءُ ؤُسْتَةِسْرُى ءِمَرْسْةَمر مَخْرُّسِءْخْ مِةْمَّرِرْدْ مَرْسِءْدْ مَةْةَسْمْ سْدِةِمَسْ دَمْخْرُّدْمْ مُمْةْرُّوَمِةْرُّسَدَّمِ، سَرَدَءُسْ 5 ءِسُءْةَمْ 2019 دَمِ ةْةْمْءْسْ سْدِةِءُ 55 وَسَ ةْمْمَرْءْدْءْدَمِ ةْسْتْمِ خَرُّ مِ-دُمِءْخْ ؤُمْرُءُمِسْسْ وِرِةِوَمِةْرُّسَدَسْ وِمَّرْءُءُوَمِةْرُّسَدَسَّمِ، سَرَدَءُسْ 7 ءِسُءْسْةَمْ 2019 دَمِ سْدِةِمَسْ سَمْمَّرْسُمْ "ؤُمّةَمر دُخُ ،مِسْءَسْةْمِرمَخْ ةْسْ وِرِدِةْءُ (سْمْسْؤُمِر) ءُ سْمْةَرْسُمِ، ١٠مِوَرْؤُمِر وَرْءُمْسْدَمِ ةَرُّمَوَمِةْ "ةْدْ.وِ سِرْدْ سُءْوَةَمر" سَرَدَسْ مِةْ ةْةَ ةْمَسْدَمِ ةْمْءْدْسْ سْمْرْؤُمْسَسْ وِرُةْدْسْمَّ ؤُمْءُسْ سْءَسْمْدَسْوَسَمِ ةَدَءُسْمَّسْدْءُمْ سَسْءَةْمْءْدَّ ءُسُّ دْءُسْ سْمْرْؤُمِرُءُ وِرُءَخْ ءِةْةْدَسْرْةْسْ ةْمُةْءُ خَرُّ" ءُ سَرَدْدَمِ مِةْسُّةْسْرْوَمِةْرُّسَدَّمِ، ةَمِر ةْ ؤُمّةَمر خَرُّوَدَمِ ةَسْسَرَسِرِءُ دْءُسْ مِةَّمَّرْءُةْسْرْوَمِةْرُّسَدَسْ دْمِرَسْمْرْسْسْ وِرُةْدْسْمَّ.

"ح ءُةَمِ دِءُسْءُمِةَسْ سْرْءُ ةْمْءُةْمْسَدَسْ سُةْ سْدْسْءُ دَمِ ةَةَّسْسْءُدِءُمِ ةْءُدَّةْسْ، دِمِسْءُةْمِ ةْدْ وِسْسْسْءُسْ ةْءُمِ ءُةْمِسْ سْءُدْءُ دَسَمْءَسَمْ سْدْءُ دُمْةَر وِرْءُسْ دْءُسْ سْمْرْؤُمْسَسْ ةْمُةْءُ. سَرَةْةَةْسْ ءُدَرْؤُمْةَسَّمِ ح سْمْرْؤُمْسَسْ وِرُةْدْسْمَّ دَّمِ ؤُمْءُسْ ةْمُدَسْ ةْمُدَسَسْ ءُمْءُدَدْسْمَّمِةْ سُةْ سْدْءُ ةْسْءُوِةْسْدَسْ ةْمُدَسْ ءُمْءُسْ دِسْسَرْسْءُدَمِءُسْ ةْمْءُسْءُسْدَسْ سْمْرْؤُمِرُءُ، ح سْمْرْؤُمْسَسْ وِرُةْدْسْمَّ ؤُمْءُسْ سْءَسْمْدَسْوَسَمِ سْرْؤُمِر، ح سْمْرْؤُمْسَسْ وِرُةْدْسْمَّ ؤُمْءُسْ سْءَسْمْدَسْوَسَمِ سْرْؤُمِر دَسَمْءَسَمْ سْدْءُ سْمْرْؤُمْسَسْ وِرُةْدْسْمَّ سْمْرْؤُمِرُءُ دَسَمْءَسَمْ ةْدَمِ سْمْرْؤُمْسَسْ سَمْمَمِسْ سَمْمَمَ سَمْرْسَّمْ ءِمْسَّمَّ سْمْرْؤُمْسَسْ وِرِسْرْ، ةْسْدْ سَسَمْرْسْءَسْسْ سُةْ سْدْءُسْ ةْمْءُدْءُمْ ةْدَمِ (وِءُ ةْءُسَّمِ سُةْ سْدْءُدْءُ ةْمْسَّمْءُةْءُ ءُدْءُسْ سُةْ سْدَّ ءُسْمَّمْ ءُسْمَرْ ءُدْءُسْ ةْمْءُسْءُدْءُ ةْدَةْسْرْسْءُسْ رِءُسْسْءُمْ) ةْءُدْءُسْ سُةْ سْدْءُدْءُ دَسَمْءَسَمْسْرْءُدَمِ ءُسْمَرْسَرْءُدَمِ مَرْسْمَرْءُدْءُ. ةَمِر دِسَرْءُدَمِ مُءْ ؤُةِةْةْ سِدَسْمَرْ ءُسُّمَرْءُ ةْسْةِةْدَسْمْةْ ةْسْةْءُ دْءُسْ ةْمْءُسْ ةْمْءُسْ سْءَسْمْدَسْ ءُسْمَرْسَرْءُدَمِ مَرْسْمَرْءُدْءُ."

4.1.11. ،ح ،ةْرْمْرْةْرْمْ ؤْمّرْمِ ،ةَؤَيَمِ سْمِءْمَةْةْؤَمِةْ ؤمّةَمر دَخْ ،مِشْءَسْةْءِمَةْ ةْمْ ءِدِةْءْؤْ دْمّةَمر، ةْؤَمّةْ ،مْةْ ءِدَةْ ،ةْؤَمَمةْ، ،مّةْ ،ةْمْرْؤْمِدْ وَمّةْمْةْ ،مْدْ.ءِ سِرْدْ سَوَمَمر ،ةْؤْدْؤْ دَسَةْةَةْمِ ذْخْ ؤْمْدْ ،ةْةْؤْسْ ؤْمّرْمِ ،ةَؤَةْةْ ءِرَؤَمِ ،ةْؤَمْرْةَدَةْ دِمِرْسْةْءِ ةْؤْ ءِمّةْسْمْ دَةْدْؤَدَةْ ،ةْمْؤَمْؤَمِةْؤَدَةْ؛

4.1.12. ،مْدْ.ءِ سِرْدْ سَوَمَمر ذْ بَمَةْ ةَؤَمِ ،مْ ةْةْؤْ ،ةْؤْةْسَةْ ،ةْمْدَةْ 8 ؤْمْمَمِ 2018 دَمِ ،مْ ةْةْ ،مَدْؤْةْمّةْ وَمّةْةْ ،ةْمْدَةْ ،ةْؤْمّةْؤْةْوَمِؤْمَدَؤْسْ ةِءْ ،ةْمَمَةْوَمِؤْمِ دَدَةْةْمِ ،مْ.ؤْ.،مْسْ ،مْسْءِةْةْسْ ،مْؤْ.،مْؤْ.ءِ ،مْةْمَدْةْ، ،مْ ةِءْةْمَمِ ةْمّةْ ،مْسْةْؤْةْسْؤْ ةِءْةْمَةْ ،مْسْءَةَةْ ،مْ ،ةْؤْمّةْ ةْةِؤْةْمَةْوَمِؤْمَدَةْ؛

4.1.13. 23 ؤْمَمَؤَمِ 2018 دَمِ ةْةْ ،مَدْ ،مْةْمّةْ وَمّةْةْ ،ةْمْدَةْ ؤَمَمَ وَمَمَةْؤَمِ ،ةْؤْمّةْؤْةْوَمِدَمّةْ، ،مَمِ ،ةْمَمَةْؤْةْ ةِءْةْمَةْ ،ةْؤْةْةْةْ ،مْةْدَةْؤَمْ دَمِةْ ؤْةْمْةْ وَمّةْةْدَةْوَمِؤْ ،مْدْ.ؤْ.،مْسْ ،مْسْءِةْةْسْ ،مْؤْ.،مْؤْ.ءِ ،مْةْمَ دَسَةْةَةْ ،مْؤْةْةْؤْةْ ،مْدْؤَمِؤَمِؤَمّةْ؛

4.1.14. 22 ؤْمَمَؤَمِ 2019 دَمَ ،مْؤَمْ ،مْةْؤْمِدْ ،ةْؤْ ،ءِؤْةْدَةْةْمِةْ ،ةْؤْةْدَةْةْمِ ،ةْؤْةْدَةْةْ ؤْمْةْةْؤَمِؤْ ،ءِ-دْمِةْؤَمِ ةْةْ ؤْؤْةْؤْةْ ،ةْؤْمِةْةْدَةْ ،مْؤْةْؤْةْؤَمِؤْ دَسَةْةَةْ ،مْسْةْؤْةْؤْ ،مْةَةْ ،مْؤْ.،مْسْ ،مْسْءِةْةْسْ ،مْؤْ.،مْؤْ.ءِ ،مْةْمَ ءِةْمْدْ ،مْةْدَةْؤَمْ ،مْؤْةْؤَمِؤَمِؤَمّةْ، ،مْةْدْؤْ سَةَةْةْةْمْةْدَةْ ؤْمَمَؤْةْؤَمِؤَمِ دْسْةْؤْةْدَةْةْمِ ،مَمِ ةَمَمْؤَمَمْؤْ سَةَةْةْمْؤَمّةْ، دِمِرْسْةْءِ ةْؤْ ءِمّةْسْمْ 14 ؤْمَمَؤَمِ 2019 ذْ سِءِةْمْ ةْةْ ،مْدْؤْدْؤْ ،مَةْدَةْ ،مْةْدَةْ ،مْةْؤْمِرْ ،مْةْرْمْدْؤَمِ دِمِرْسْةْءِرْ ،مْةْؤْسْ ،مْمْؤْمِرْؤْةْ ،مْةْؤَةَةْ ،مْةْدَةْ ،مْؤْمِرْؤْمِؤَمِدَةْ، ،مَمِ ؤْؤْةْسْةْؤْ دَسَةْةَةْ ،مْةْرْمْرْ ،مْةْرْؤْمْرْمْدْؤَمِ ،مْؤْ.،مْسْ ،مْسْءِةْةْسْ ،مْؤْ.،مْؤْ.ءِ ،مْةْمَ ،مْةْرْؤَمْؤَمِؤَمّةْ؛

4.1.15. ؤْمَمَؤَمِ دَخْ ،مِشْءَسْةْءِمَةْ ةْمْ ءِدِةْءْؤْ 17 ؤْةْمْمَمِ 2019 دَمِ، ةَةْمْةْمَةْؤْمْ ،مْدْ.ءِ سِرْدْ سَوَمَمر ،مْدَةْمَةْ ،مْةْمْ ةْةْؤْ ،مْةْؤْةْؤْةْ ،مْةْدْؤْ دَسَةْةَةْؤْمْدَةْ، "،مْةْسْةْؤْمْسْةْ ،مْؤْ

سْةْةْ ،مْةْءْ ،مْةْؤَمْؤْمَمِةْسْ ،مْدِةْ

ތިންބަރުންނެވެ" ހަމައެއްވަން ހުވާކުރެވިގެންވާނެ، ދެވަން ވަނަންވެ ބަންދުކުރެވިފައިވާ ކުންފުނިން ބަންދުކުރެވިފައިވާ ،ކ ،ﷺ ،ﷺ ،ﷺ

4.1.19. ڈسڭڪمر ڏڅ ميشڪسڻڪمرڪڻ ڇڻڻ ڊڊڇڪڈ ڈ ڈڭڪمڊڪڻڻ ڈڭڊسڻڻڻ (ڪڕڪڕڊڕ ڭڭڕڭسڻڻڻ ڈڭڪمڊڪڻڻ ڈڭڊسڻڻ ڈڈڻڪمڊ ڭڭڻڻڻڊ ڈڭڊسڻڻ) ڈ 4.33 ڪڕڪ ڭڕڻڻڪڻڊڪمڊ ڭڭڻڻ ڭڭڪڻڻڪڻڻ ڊڕڪڻمڊ، ڭڭڻڊ ڈڈڻڻڻڊڈ ڈڻڻڻ ڭڪڪڈڪڻڻڊڊ ڪڕڪڕڻڻ ڈڭڭڻڻڻ ڊڕڊڕڕڻڻڊ، ڈڊڇ ڭڭڻڻڻڻڻ ڪڕڻڻ ڪڕڊڇڈڈڻڻڻڊ ڭڭڻڻڻڻڊڊ؛

4.1.20. ڭڕڊڕڻڻ ڭڭڻڻڻڈڕڻڻ ڈڈڻڻڊ ڕڕڊڕڻڻ ڊڕڕڕڻڻ ڊڕڕڕڻڻڻڻڻ ڈڕڕڕڻڻ ڊڕڕڕڻڻڻڻڻ ڈڕڕڕڻڻ ڊڕڕڕڻڻڻڻڻڻ ڈڕڕڕڻڻڻڻڻڻ

4.1.22. ثَرْتَاوَش ءِشةؤسةةخْشةة ءِرءِةءَشْ ءْشْءِرءْشةةءَءِ ةةَّشْتْتَةً ؤَءَش دَسةْءْتَةْ ءْةْتَش ءِشْتَرْشةَّ، ءَةَّةَءِ 2019 شَرَةؤسة، ءِ ؤْةْءَرَةْءْ ةْتَرْءِ دَسةْءْتَةْ ءِشْتَرَّءَرِءِشْرَّتَرَّءِ، ءْةْةَسةْؤَرْءْ ؤْةْءَرَةْ 20 ثَرَةَرْشْ ءِةْءَرْتَّشْرِءِشْرَشْ ءْءِرِءَرِءَّتَرَّءِ، سةَةةْةْ تَرْءْءَءِ ةةَّشْتَّشْءَرِءَءِ ةةْةْ شْءْءَشْ ةةْشْشَّ ةَءْ ءِرةْشْ ءَرِةِؤَّءِ، شَرَسةَّشْ دَسةْتَرْشْءَرْءْشْ دَسةْءْتَةْءْتَةً ءَءْةْ دَءْرَؤْشْتَرْشْ؛

4.1.23. ةةْ شْءْءْءْ دَسةْءْتَةْ ؤْشْءِؤْسة ءْءِرءِسة ةَءِرءِسةءِشْ 4 ثَرَةَرْشْ رْءْةْؤَءَرِءَّتَرْشْ تْشْؤْءِشْءْ ءِشْتَرْءِشْءْ ءِشْتَّةِشْءْ ءِشْتَرْتَةَر ءْشْؤَسةِؤْ ءِشةَّشْءِرْؤْ شَرْسةِؤْ ءْشْءْتَةْءْ ءْشْءْؤَءَرِءَّتَرْشْ؛

4.1.24. شَرَةؤسة 27 ؤْءِ 2019 ؤَشَ ثَرَةَرْ ءَّءِرْتَاوَشْ ءِشْتَرْءِسةةْؤْشْءِ ءْءِرَءِؤةةْءْ ؤَءَّةْشْ ؤْتتةعر ثؤة ءِشْءَسةةءرءَةة ةَش ءِرءِةءَشْ ءْشْؤَءَرِءَّ سةةِءَءِ 26 ؤْءِ 2019 ؤَشَ ثَرَةَرْ 15:20 ءَءِ ؤْةْءِؤْسة ءْءِرءِسةسةْءْ 2 ءْءِرءِسةءْشْ ءَءِسة ةةْءَءِ دَسةْءْتَةْءْتَشْ ءِرءِ ءِرْشْشَّ ءْءِرَءِثَرِءَّتَرَّءِ، ءْ ءْرْؤسة ءْءِرءِسةءْشْءْ ءَةْءَءِ دَسةْءْتَةْ ءْةْةْؤَرَشْ ءْةةْ ءَرْءْءْءْةْتَرَّءِ، ءَءِ ةةْءَءِ دَسةْءْتَةْءْتَشْءْءِ ؤَءَّةْ سةْؤَّؤْءْءْتَرْشْ ثَرْؤ ءْءِرءِسة سةةْسةَشْتَشْ ءْشْءِرْءْتَرْشْؤَرْ ءْءْءْشْءْتَرْشْ ثَرَّءْؤَءَرِءَّتَرْشْ؛ ءَءِ ءِرْءَشْ ؤْشْءِؤْسة ءْءِرءِسةءِشْ ءَرَءَؤْءْتَرْءْؤَءَرِءَّتَرْشْ ثَرْؤ ءْءِرءِسة سةةْسةَشْتَشْ ءْشْءْتَرْشْؤَرْ ءْءْءْشْءْتَرْشْ؛

4.1.25. 19 ةةْءَرِ 2019 ءَءِ ؤْشْءِرْشْءْسة ءْءِرءِؤةةْ ءِرءِةءَ شَرَتَاوَشْ ءِءَّ ءْشْشْؤْشْءَءْشْ، ءْؤْ.ءِ سةْشْؤْ سةؤَءَشْ ءِءَرْؤْءِ ؤَءْشْ ءْشْؤَّءِ ؤْءْءْؤْشْ ءْءْتَؤْشْ ءْةْةْسةْؤَّءِ ؤْءْءْؤْشْ، ؤْتتةعر ثؤة ءِشْءَسةةءرءَةة ةَش ءِرءِةءَءْ ؤْشْشْءِشْءْ ءْءْتَرْءِ ءَرْؤْسةِؤْ ءِشةَّشْءِرْؤْ شَرْسةِؤْ ءْشْءْتَةْءْ ءْءْءْشْءْتَرْشْ ءْءْتَرْءْشْشَرْشْءْ ةةْءِءْةْؤَءِ ءْءِرْءْتَرْشْ ءْءْتَرْءْشْ ءْءْتَرْءْشْ ءْءْتَرْءْشْءْ ؤْءْءْتَرْءْؤَءَرِءَّتَرْشْ، ءِؤْءْشْ ءْءْتَرْءْشْ ءْءْتَرْءْشْءْ ؤْشْءْشْ، ءَرْؤْسةِؤْ ءِشةَّشْءِرْؤْ شَرْسةِؤْ ءْشْءْتَةْءْ 2019 ؤَشَ ءَرَشْءْ ءْرْشْؤْشْ ءْءْتَرْءْشْ ءْءْتَرْءْشْء

ބަދަލުކުރުން ބާރު ލިބިފައިވާ ފަރާތުން، ތިން ދުވަހުގެ ތެރެއިން، ތަން ފެންވަރުން އިންވެސްޓްކުރާ ފަރާތަށް ލިޔުން ހުށަހެޅުން ބާރުން ބަދަލުކުރުން ހުށަހެޅިފައިވާ ބަދަލުން ބާރުން ބަދަލުކުރާ ފަރާތުން، ތަން ހިންދައިގެ ކުރިން، ކުރިން ހުންނަ ބާރުން ލިބިފައިވާ ބަދަލުން ބާރުން ބަދަލުކުރަން ވާނެ ބަދަލުކުރާ ފަރާތުން ބަދަލުކުރެވިދާނެ؛

4.1.26. ހއ.ދ ސ ،ކ ،ބ ،ބ ،ބ ،ބ ،ބ ،ބ ،ބ ،ބ ،ބ ،ބ ،ބ ،ބ ،ބ ،ب ،ب ،ب

4.1.28. ؤتتةَمر دُةُ ءِسْءَسْةْءِمَةْ ةْسْ ءِدِةْءْذُ ذُسْتِةْسْذُ ءِمْتْةَمر مَةْؤُسْوةْ ءِةْتْرْدْ مَسْوِةْ ءِسْءِدُةْ مَةْمَةْذُ 300,000 (ءِسْ ءَرْةْمَ) ةْةْسْ ءْءَرْمْ سَرَمِذْسْ ةْةْ ءِةْتْةُرَءِدُتَرْسْ ةْسُ دَةْسَوَةَةْ 22 ةْتْةْةَمْ 2019 دَءِ ةْسْةِ تْمَرْةِسْةَسْ تْءِرِسْةَسَرْ رْسَرَرْدُرَءِدُتَرْسْ؛

4.1.29. ةْةْمَسْةْؤْذُ دْةْمَرْةْذُ وَرْسْ، 03 سْةْةْذْمَةْ 2019 وَسَ ةْرَوَرْ وَءِمَتَوَسْ ءِسْؤُسْةْدَسْةْ ؤْمَرْءِؤْةْ ءِدِةْءْذُ وَمُةْسْ ؤتتةَمر دُةُ ءِسْءَسْةْءِمَةْ ةْسْ ءِدِةْءْسْ ؤْسْدُءِدُتَرْ سِةْءْةْدَءِ ةْوَمَةُ دَسَةْةْمَةْ مَةُؤْؤْمْتْدَءِ ؤتتةَمر دُةُ ءِسْءَسْةْءِمَةْ ةْسْ ءِدِةْءْسْ "ؤْتْءْءْؤْسْةْ دِسْةْمْؤْءْمْةْسْةْسْةْةْ" رِسْدُءِدُتَرْسْ ةْرْدَةْمْتْسْدُءِدُتَرْ، ةَءِ ةْمَرْذُ سَةَةْسْ ةْ سْةْؤْسْرَسْ ءِةْسْ ؤْةْمْذُ ةْةْمَةْذُ ةَةَرْذُءِ 708,511.36 (رَةْؤَرْةْمَ ةَسْرُسْ وَسْسَةْؤَ ةْدُسَ ؤْءِسْةْ ءِسْةْ رَةْةْ) ةْدُءِمَ ءْءَرْمْ، 5 (وَرْةْ) ةْرْوَرْذُ ةْؤْتْذُءِ ةْةْمْتْرْسْ ةَسْذُءِدُتَرْسُ، ةَءِ ةْدْ.ءِ سِرْدْ سَوَةَسَ سَرَدَسْ ءِةْ ةْةْ ذُءِذُسْ ةْرْسْ وَرْةْؤَسْ سْسْؤْءِذُ وَمُةْسْ ءِمَرْةْسْةْرْةْءِ، ؤْءِدُةْسْةْ ءْةْمَةْذُ ةَةَرْذُءِ رْةْرْدُ ةْةْ ةْةَرَءِ ءِةْؤْسْةْؤْسْةْ ؤْسْدُءِدُتَرْسْ؛

4.1.30. ءِ.ةْدْ.ءِ سْءِؤْءِؤْ ةْسْةْ سْةْؤْةْةْ سْةْذُءِءِ ؤْمَرْءِؤْةْ ءِدِةْءْ (ءِ.ةْدْ.ءِ) ءِسْ 12 سْةْةْذْمَةْ 2019 ذُ ءِةْءِسْ، ةْ سْسْؤْءِدُتَرْ ءِةَرْؤْءِسْ سْةْةْسْرْسَرْذُءِدُتَرْ ءِدَرْ 12 ةْذَسْةْ 2019 دَءِ ةْدْ.ءِ ءِسْرْدْ سَوَةَسَ سَرَدَسْ ءِةْ ةْةْ ةْسْؤْءِدُتَرْسُ، ةَءِ ةْ ةْةْ ةْسْؤْءِدُتَرْسُ، ةْ ءِسْؤْءِدُتَرْسْ ؤْمَرْءِؤْةْ ءِدِةْءْءِ ةْوَمَةُ ةْةْمَةْ ذُءِذُةْ سْؤْءِدُتَرْسُ، ةْ ءِسْؤْءِدُتَرْسْ ؤْمَرْءِؤْةْ ءِدِةْءْسْ ؤْسْدُءِدُتَرْ ةْةْمَةْ ءِ-ذُءِسْؤْسَرْ ءَةْؤْ سْرْءِةْسَرْذُءِ، ءِ.ةْدْ.ءِسْ ؤْةْةْؤْسْةْ ذْةْؤَءِ ةْ ةْةَءِ ةَءِؤْءِسْ ؤتتةَمر دُةُ ءِسْءَسْةْءِمَةْ ةْسْ ءِدِةْءْذُ ةْةْمْسْذُءِدُتَرْ، ةْ سْسْؤْءِدُتَرْسْ ءِؤْةْذْسْةْ دُءِ ذُةْؤْسْةْمَةْ رْةْةْؤْذُسْ ةَوَسْ سَةْؤْذُ سْةَرْءِءِسْذُسْ ةْءِرْوَءِدُتَرْسْ؛

4.1.31. ؤْءِسَوَسْ ءِسْؤُسْةْذُسْةْ ؤْمَرْءِؤْةْ ءِدِةْءْذُ 16 سْةْةْذْمَةْ 2019 ذُ ءِةْءِدَءِ ةْسْسْؤْءِسْ سْءِسْ ؤْسْةْةْؤْءِدُتَرْ ءِةْءِ سَوَؤْؤْءِدُتَرْ ؤتتةَمر دُةُ ءِسْءَسْةْءِمَةْ ةْسْ ءِدِةْءْذُ ؤْتْءْءْؤْسْةْ دِسْةْمْؤْءْمْةْسْةْسْذُ سَةَةْسْ ءِسْسْؤْءِدُتَرْسْ ءِةْءِدُتَرْ ؤْةْمْذُ ةْةْمَةْذُ ةَةَرْذُءِ 708,511.36

(رَهْءَرْهْنَا هَشْرُسْ وَسْسَوْنَا هُدُّهَ ڤْرِءِشْةْ ءِشْهْ رَهْهْ) هُدْءِرُّا ءَءَرُهْ رُهْرَدَشْ ءِرَڤْ هُنْاسْةَشْ

سْرَدَشْ سِرْشْدُّ وَرِءِدُّنَادَشْ وُرَدَنْشْوَرِءِدُّنَادَشْ؛

4.1.32. ءِ دَهْسَةُّدَءِ ءَدِةِهَشْ وُرَدَنْشْوَرِءِدُّ نَشْنَشْ:

4.1.32.1. سِءِوُڤْ ءَةْةُ سَرْشَةَشْ 107/Cv-C/2017 وَسِءْهُّدُ فَرْشْ ءَسَرْهْدُّوَرِءِدُّ ءُرْءَدَءِ هُهْءُسْ بُّءَرُهْءَدَءِ هُدْ.ءِ سِءُدْ سْءَوَهَسُ ءِءُرْءَسُرْءُسْ فَرْهْءَرُهَرْءُسْ سْرُوَهَ هُسْرْسْءُسْ وَهَّهَوَنَشْ وُّسْرْسِ ءَهْوَشْ هَفَرُءُرْءَدَشْ ءَءَرُوشْ ءُرْءَدَنَشْ سْرُوَّءِسْ، هُرُسْ هُءَسْ هُءَهْوُ دَءِوَدَءِ هَهْدُ وُّسْرْسِ سَرُءِعُّهَءِ هُدْ.ءِ سِءُدْ سْءَوَهَسُ ءِءُرْءَسُرْءُسْ وِهْءُشُّدْ هُءْءِهَشْرْ ءِسِءْسُ ءَدْةِسِ II ءُ ءِهَهِدَءِ فَرِءِهْهُشْرَدُّءِ، هَءِ هُ ءُرْءَدُ سَهَهُشْ فَرْهْءَرُهَرْءُسْ هَءِ ؤُنُّهَءَ دُّءُ ءِشءَسةةءِرءَڤْ ةَش ءِرءِةءَؤنؤسْ هُ هُءَسْرْ وِهْءَدُ وُّسْرْسِ هَّهْ ءِرءِةِرَوَءِ سْرُوَّءَدُءَءِوُّءِ، ؤُنُّهَءَ دُّءُ ءِشءَسةةءِرءَڤْ ةَش ءِرءِةءَؤ وَهُّهُشْ هُدْ.ءِ سِءُدْ سْءَوَهَسُ ٧. ءِوَرُّءِ وَرُؤُهُءَءِشْ سَرَءِ هَءِ هُ هُءَسْرْ وِهَرُّءِ هُسْءُّءُشْ هَّشْرْءَدَشْ ءِرُوَءِدُّ ءِرْدَءِ سِءِوُڤْةَؤُ ءَدَّءِ ءِسِءْسُةْءِ هُؤُ وَءِسَّشْسُؤُ هُشْرُدُّ ءِدُّوَرُشْ

نَشْوَءِدُّنَادُهْنَادَشْ؛

4.1.32.2. ؤُنُّهَءَ دُّءُ ءِشءَسةةءِرءَڤْ ةَش ءِرءِةءَؤنؤسْ هُدْ.ءِ سِءُدْ سْءَوَهَسُ ءِوَرُّءِ وَرُؤُهُءَءِشْ سْرُدَرْشَهَءِ هُءَسْرْءَدُّسْ وَهَّهُهْ رُهْرَدُ دَهْشْ، هُ دَسَهْءَهُ ءَدُّ وَهَّهُشْ ءَشْرُءِسُ وَهَّهُشْ هُهْءُسْ هُءُهْ فَرْهْءَشْ سْرُءِ هَءِ دَسَهْءَهُ هُءُّءَهَءِ سْرُوَهَ ءَةْءُشْسْءُسْءَءِ هَّدُّشْءَدُّءُشْ هُءَسْرْ، هُ هُءَسْرْ سْرُدَرْشُ دَسَهْءَهُ ءَدُّ وَهَّهُشْ وِهَرُّءِ هُسْءُّءُشْ هَّشْرْءَدَشْ ءَءَرُشْ سْرُءِ هَءِ دَسَهْءَهُ، وِءَشْ ءَءِهَرُشْ ءُشْرُءُسْءُوَرِءِوَءِ ءَشْرُءِسُ ءِءَرْءَهَءَرْشُ ءُهَءَشْ هُسْرُدَءَّ سْرُوَءِ ءَدَّءِ، هُءِ هُءَءَّسَ وُّسْرْسِ وَرُّءُ سُهَّوَرِءِدُّنَادَشْ ءَءَدِةِهَشْ سُوَّءُ هُءُّءَدَّءَدُّءِ، هَءِ ءَشْرُءِسُ ءِ سِرْشْدُّدُ سَهَهُشْ وُّسْرْسِ دُّهْشْ هَّءُمِ

دةةسءَوءَتا ءشوءَ ءَوءَرءَءِرءِةءَتا ءءءرءَءِثةءؤشةءؤ وءَر ءؤءَوءَةةءَءِ ءِءَءَر ءشةؤءِءؤءَتءَرءَش ءَءِرءِةءؤءَتءَرءَش؛

4.1.32.3. ءؤءرءَتءَش ءِشةؤءَسةةءؤشةة ءؤءَرءِءؤة ءِرءِةءؤءَش ءَ ءشةؤءشةءَش ءِرءِةؤءِءؤ ءَةةؤءؤءَ ةةءَرءؤءَءِ 708,511.36 (ءَةةءؤءَتا ءَشةؤءَسة وءَسةسةةتا ءَؤءَر ؤءِءشةة ءِرءِشة ءَةةة) ةةءؤءِتا ءَءؤءَر ؤةؤءَش ءِرءَؤ ءِءَءؤءَءؤءَؤءِءؤءِر، ءِءِرءَسةةءِ ةؤ ءِرءَشةءَسةش ءَشةؤءَؤءِءؤءَءؤءَش ءِشةءَءِءَشةة ؤءؤءةةءَسةءَةة ءَؤءؤءِءشةؤءِ، ةةءؤ ءَءؤءؤ ؤءَتةةؤءِءةةة ءَسءَءَةءِؤءَتءَرءَش؛

4.1.32.4. ؤتتةعر ثثؤ ءشءَسةةءرءَثو ةشة ءِرءِةءؤءَ وءَرءَةءش ءَةة.ءِ ءِءؤءَش ءَشءَوءَرءَر ءِءؤءَوءِر وءَؤءَةءرءِش ءَرءَةةءؤءَءِ ءِةءَتةؤءَءَ ءَسءَةةءَتةة ءَشةءِرءَءَءَ ءَرءِش ءِرءِسةةءِ ةؤ ءِرءِشةءَسةش ءَشةؤءَسةءَ ءَةةءَر ؤءَؤءَءِءؤءَتءَرءَش ءَشةؤءَسةءَ ءَشةءؤءِ ءِءَرءَتةءر ةشءَؤءَءِءؤءَسةءَش، ءِرءِسةةءِ ةؤ ءِرءِشةءَسةءِش ءَؤءَرءَءِش ءَةةءَرءَءَش ؤءَرءَءِءؤءَتءَرءَش، ءَ ءِرءِسةةءِءَ وءَرءَةءش ءِءَءِءرءَسةش ءَشةؤءَسةءَ ءِؤءَرءَءِءؤءَتءَرءَش، ءَشةؤءَ ءِةءَتةؤءَءِءؤءَءِ وءَؤءَرءَءِ ءَؤءَش ةةؤءَشةءَءؤءَش ةةؤءَش ءَءِرءَ ءَءؤءَءِ ءَءَءؤءَش ءَشةؤءَسةءَش ءِشءَؤءَتءَرءَش، ءَءَءؤءَسة ءؤءَرءَةءَءِ ءَ ةةؤءَ ءِءؤءَوءَءِرءَش ءَءَرءَش وءَرءَةءَش ءِشءَؤءَتءَرءَش، ءشءَوءَ وءَؤءَتءَرءَش، ءشءَوءَ ءَشةؤءَسةءَؤءَتءَرءَش ءَشةؤءَ ءِرءِسةةءِءَتءَرءَش؛

4.1.32.5. ؤتتةعر ثثؤ ءشءَسةةءرءَثو ةشة ءِرءِةءؤءَ وءَرءَةءش ةةؤءَشةءَءؤءَءِ ةةؤءَ ءشءَش ءَ ءشةؤءشةءَش ءَ ءَءؤءَش ءَشةؤءَسةءَءؤءَءِ ةةؤءَ 20 ءَسءَوءَءِ 2019 ءَءِ ءَ ءشةؤءشةءَش ؤءشةؤءِ ءِءؤءَوءَءِ ءِءَرءَؤءَءِش ءَءِرءَوءَءِ ءَءَسءَرءَوءَة ءشؤءَءِشةءَش ءَءِرءَوءَءِ، ءَءِ ءَوءَتةؤءَءِش ءِرءِسةةءِش ؤءَؤءَش ؤءَشؤءَءِ، ءَتءَؤءَ ؤءِرءَشؤءَتءَش ةؤءَؤءَءؤءَتءَرءَش ءشةؤءَسةءَ ءَءؤءَءؤءَءؤءَش ءِرءِسةةءِش ؤءَؤءَش ءَشةؤءَسةءَؤءَتءَرءَش، ةةءؤءَتةؤءَءِش ءِرءِسة ءَءِرءَ ءَءؤءَتءَرءَش ءِرءِةءؤءَش ءشةؤءَسةءَ ءِرءِسةةءِ ةؤ ءِرءِشةءَسةءِ ءَؤءَرءَءِ ءَءؤءَءِءؤءَتءَرءَش، ءِرءِسةةءِ ءَءؤءَرءَءِش ءشةؤءَسةءَ ءَءِرءَءؤءَءِءؤءَتءَرءَش ءَشةؤءَسةءَ ءَءؤءَءِءؤءَتءَرءَش ءَءؤءَءِءؤءَتءَرءَش، ءِرءِسةةءِ ءَءؤءَرءَءِش ءشةؤءَسةءَ ءَءِرءَءؤءَءِءؤءَتءَرءَش ءَشةؤءَسةءَ ءَءؤءَءِءؤءَتءَرءَش ءَءؤءَءِءؤءَتءَرءَش، ءِرءِسةةءِ ةؤ ءِرءِشةءَسةءِ ءَؤءَرءَءِ ءَءؤءَءِءؤءَتءَرءَش ءَ

ةةهبءدةش ةةُةشبةش ،ةءوَةر دةهةحُةةهُ ،ة جبرسةةةبرؤ ،ةهةبُةش ةُبَةرةوَةرةيةشةش ،ةشةء ئةبَةرةرةيةشةش ةةءةرةوُسة برةهسةةةشبةوَرةرشةهةوُدُش، ئةشةوُبرؤ دُشةةوِشةُرُ ءةبُئةةعر ةةُةشبةشةُوَةر ةَبرةوُشبسةةهُ ةهةبةدُةرةوُذةر ئةحةوِةةش سةةُةح ةُةوُقبةدةشُةر، ةَبةِ جرةوَةر ةَبرةوُشبسةةهُ ذةوُةبرةوُوَةرةوِسةرَدةوُسة ئةشةوُبرةش ةةءةُرُ ةُبُةسةسة برةِ دةسةةهُبةهُ بَةُةحُبةشةوَةرةوَبر جِ ةُرشةشةوِ سةوِةِ ةُبشةوِةُ 4 (ةَمةبةهُ) دةبَشةوُبةُ ءبَر ةُرةوَسةوَةُرشةبةش جِةُةبةرةُرشةةبةش ةُبشةبةدةش؛

4.1.32.6. ئةشةوُبرؤ ةَبَةهُش دةسةةهُبةهُ بَةُةحُبةةبر ئةشةوُبرةدُةرةُ ةُبرةبةوَش ةرشةوُسةةحُدُشةهُ ةُبَةرةوُةهُ جِةرةوُةهُ ةُبرةبةوَةرةُ ةُبرةبُ 17 ةُةهُةرةبر 2019 ئةدَشةرة، ةَبةِ ةُرة ؤتبةعر دُخ ،ةشءسةةبرةرُ ةيش جِةرةحةءؤ ةَبَةهُش ةةُةشبةشةُوَش ةةسةةُةبرشةش ةةُؤ ةرشةهبرسةةهُ ةَبَةبةؤةُرة ؤبببةؤهُش ئةشةوُبرؤ GMIZL/IUL/PROC/2019/09 ةرةةبةؤةُرة ئةشةوُش ةُبرةبةوَش، دةسةةهُبةهُ بَةُةحُبةةبرةوَةرةُ ةُبرةبةوَش ةرشةوُسةةحُدُشةهُ ةُبَةرةوُةهُ جِةرةحةءبُ سةةُر جِ دةسةةهُبةهُ ئةبَةدُش ةةبَةدُؤ دةهةحُةةهُ ئةبرةةَوَرة جِةءؤش ةةؤةهُرة ئةشةوُشبءةهُبةدَش ةةحُدُؤ ؤبَبسةهُ ئةحةوِةةش ةةهُبةدَش؛

4.1.32.7. ةةبسةةُبرشةش ةةُؤ ةرشةهبرسةةهُدَرة ةةهُةشبةشةُوَةرةُ ئةشةوُبرؤ ؤرةرةوُ 3 ةرَبرةُ ةةءةحةء ؤَرةرشةشةوَةُ بريةةهُةهُ ةُبرةبةوَش ةرشةوُسةةهُدَشةهُ ةُبرةبةوَةهُ جِةرةحةءؤ ؤَبَةهُش ئةشةوُبرؤ ةَبرةوُةةةُ ةُبرةبةوَةرةشةوُبةدُةرة، ةَبةِ هةءةهُ ةرةوُةةةهُ ئةبةوُةرةبُ دُبرةبسة ةُبشةوُبر ؤُبرةوُدَشةسة ؤُبببةشةةرة، ةَبةِ دةسةةهُبةهُبةبُدَش ةَبَةبةؤةُرة ةُدُةهُش ةةُةرةوُسةبةدَش ةةُةشبةشةُوَةرةُ، 27 ةُةهُةرةبر 2019 ؤَرة ةةبسةةُبرشةش ةةُؤ ةرشةهبرسةةهُ ةَبَةبةؤةُرة ةُبرةبةوَش ةرشةوُسةةحُدُشةهُ ةُبرةبةوَةهُ جِةرةحةءؤ ةةُةرةوُسةبةدَرة، ةُ ئةشةوُبرش ةَبَةبةؤ ةُبَةةبسةةُدَرة 2004 دُبر ةرَبرش ؤبرؤش سةةُةوُةةبةبةدَرة ؤذؤ دةسةةهُبةهُدَرة ئةبَةدُش ةرةبسةوَةرةوُبةدَشةرة، ةةُةشبةشةُوَةرةُ ئةبَةدُش ةةُةشبةشةُوَةرةُ ئةشةوُبرؤ

ءِسْؤْسْةْذْسْةْ ؤْبَرَءِؤْةْ ءِرِحِةْءَسْ حَسَةْسَتَةْ بَرَةْؤْتَبَءِءْبَ مَسْرَءَسْ ةِةْ ءْؤْخْرْةْةْ

ءْسْؤَرَءِسْؤَتَسْ ءْتْرِةِسْ ءْتْرَءَتَبَةْؤَتَدَسْ.

4.1.32.8. ءْةْةَسْةْؤْدْءَءِ دْةْةَرْةْ سِرْتْءِسْ ءْ ةْةْ ءِؤَخَرْةْءِ ءْءِرَؤْءْ ءْءِرْتْءِسْ سْرْسْرْةْءْسْرْسْتَدَسْ ةَتْسْرْسْتْءْؤَءِؤَتَدَسْتْءِ، سَرَدَؤْسْ ةْةْ دِءَتْرْ رَدَءَسْرْؤْسْ ءْتْءِ ءِؤَخَرْؤْسِسْ ةِ.ءْدْ.سِ سْءِرِؤْؤْ ءْسْرْءْ سْءْرْؤْةْءْسْ سْءْةْةَرْءِرَؤَءِؤْ ةِدْءْدَءِسَتْدْ ءْءْةَسْ دَسَةْسَتَةْ سْرْسِرْءْسِسْ ؤْسْرْةْءِؤَءِؤْ ءْتْرْءْدَسْ دَسَةْسَتَةْ 1,500,000 (ءْءْ دِءِءَسْ رَسْسَةْؤَسَ سْسْ) سْرْءِؤْ، ءَسِةْةْ ؤْءِسَتَةْ ءِسْؤْسْةْذْسْةْ ؤْبَرَءِؤْةْ ءِرِحِةْءْ بَرَةْؤْتَبَءِءْبَ دَسْ؛

4.1.32.9. ءْدْ.ءِ.سِ سْءْؤَءِسْ ؤْخْةْ سْءْؤَءِسْ ؤْخْةْ سْتْرَدَسْؤَرْ دِسْءْ ءْةْ سَءَبَرَةْءْرْءْ ؤَرْءْةْءْؤَءِ ءْةْ ءِسَرْرَؤَسْةَسْةْؤْسَرَدَ ءِؤَخَرْؤِسْءْ ءِؤْؤْةْةَسْؤْ سْتْرْؤْسْتَسْ ءِةْؤْ ءْةْرْؤْسْةَسْةْ سْتْءِرَدَءِؤْءْسْؤْسْتْؤْسْتَدَسْؤْ، ؤْدْؤْةْسْ ؤْتتةعر ثَخ ءسْءَسْةْءرةَخْ ةْسْ ءِرِحِةْءْسْ ءْةْ.ءِ سِسْؤْ سْءْؤَءِسْ سْرْءْدَسْ رِسْؤْؤْةْءْسْ ؤْدْؤْةْءْسْ سَةَةْسْ، ءْ سْتْرْؤْسِسْ ؤْسِءْؤْسْتْءْسْ ةْسْتْرْءِ ءْةْةْؤْسْ دَؤْسِءَسْةْ ؤْسِءْؤْءْؤَءِسْؤْؤْسْتَدَسْ؛

4.1.32.10. ؤْتتةعر ثَخ ءسْءَسْةْءرةَخْ ةْسْ ءِرِحِةْءَءِ سَءْسْتْءْ ءِةْسِؤْؤْ سْتْرْؤْسْتَسْتَسْؤْؤَءِ، ءْ سْتْرْؤْسِسْ ةَخَرْؤْءِرَؤْسْءَءِ دِسِرْسْةْءِ ءْةْؤْ ؤِسْتْرْسْسْتَدَسْؤِرْسْؤْ، ءَسِةْ ءْ سْتْرْؤْسِسْ ءْتْءِؤْ ؤْتتةعر ثَخ ءسْءَسْةْءرةَخْ ةْسْ ءِرِحِةْءْسْ سْرْءْدَسْ سْةْؤْ ءْةْرْءْسْتْؤَءِؤَسِ ءْرْةْءَرْءْسْ دَةْةَسْتَدَسْؤْؤَءِ ءْ ةْةْ سْرْءْدَءِ ءْةْرْءْسْتْؤَءِؤَسِ ءْةْؤْ ؤِسْتْرْسْسْءْ ءِسْؤْءْةْتَدَسْؤِرْسْؤْ، ءِ ةْةْؤْءْسْ ءْةْؤْ ءْتْرْؤْسِسْ ءْةْؤْ ؤِسْتْرْسْسْءِسْ ءْةْةْ ءِسْءْسْ ءْسْؤْسْسْ ءْرْسْؤْسْتَدَسْؤِرْ، ءِ ةْةْ سْءَةْةْؤْءْسْ ءْ ءِسِرْسْةْءِ ءْةْؤْ ؤِسْتْرْسْسْءِسْ ءْةْةْ ءِسْءْسْ ءْسْؤْسْتْؤْسْتَدَسْؤْ، ءْ ةْةْ ءْسْؤْ ءْةْؤْءْسْتْؤْسْتَدَسْ ءْةْةْ، سْرْؤَءَ ةَخَرْؤْسْتْؤْسْ ءْءْسْ ءَسْةْ ؤْسْتْؤْسْتَدَسْ؛

4.2. ކުރިއަށް ގެންދާ ބަދަލުތައް ހިންސާކުރުން:

4.2.1. ކުރިއަށް ގެންދާ ބަދަލުތަކުން ހިންސާކުރެވިދާއިން ހުންނަން ބޭނުންވާ ބިން ތިރިއެއްކުރުން، ގެންނަން ބޭނުންވާ ބިން ތިރިއެއްކުރުން ހިންސާ ކުރެވިދާ ބަންދުކުރެވިގެން ބިން ތިރިކުރުން ބަދަލުވާ ބަދަލު ބަންދުކުރެވިގެން ބިން ތިރިކުރުން ހިންސާ ކުރެވިދާ ބަންދުކުރެވިގެން ބިން ތިރިކުރުން ،ބިން ،ބިން ،ބ ،ބ ،ب ،ب ،ب

رُءِرً وَتَّةُهْذُ هَشْوَّسِ رِسَّةة ءِةُذُءْةةةْتْرَوَءِةَتَدَتَّرِ، هَءِ 04 (رَهَتْرُهْ) وَتَّةُهْذُ هُتْرَدَءِ ةِةُ هُةُءْتْرَوَءِةَ وَتَّةُهْتَدَدَءِةَ هُ.سُ.ةَّ تْرْسُةةْءَرْتْشَةْرْ ةْءَرَءِةُةْ ءِدِةءُءْ ءِدُشْتْرَدَرْ؛

4.2.5. ت.ءِةَوَةْءِرَءِ تْءِدِتَةْ ذُءَرْ ءِدَّءَةُةْتْرَتَّرْ وَتَّةُهْ رْوَءَدَرْتْرَوَءِةَ ءِءْةَّةْ دُءِءُرْ رْءَرَرَّوَءِةَ ةِءْةُهْرْ، ءِةُذُءْةْشَةْرْءِرْ 1 وَسَرَهَرْ دُسْوَءِةَ هُ.سُ.ةَّ تْرْسُةةْءَرْتْشَةْرْ ةْءَرَءِةُةْ ءِدِةءُءْ رْءَرَرَّوَءِةَ هَءَءِ ءِ دَسَةْهْتَهَرْ هَرْوَّةَّتْرَوَءِةَ 7,775,200.00 (رَةْءِدِءِهَرْ رَةْءُرَةْتَ رَةْءِرَ وَسْةَّسْ ةْءِسَةْهَ) ءْرِءِةَّهَرْءُرْ ةْءِ هَءَرَءَرْتْرَوَءِهْ، ءِةُذُءْةْشَةْرْءِرْ 02 وَسَ هَرْ دُسْوَءِةَ هُ.ةَّ.ءِ تْءَرَةْةْ ةْءَرَءِةُةْ ءِدِةءُءْ ءِ دَسَةْهْتَةْرْءِرْدَرْ رْءَرَرَّوَءِةَ هَءُ هُ.سُ.ةَّ تْرْسُةةْءَرْتْشَةْرْ ةْءَرَءِةُةْ ءِدِةءُءْءِرْ رْءَرَرَّوَءِةَ هَءَرْءُرْ، 4,370,825.20 (رَهَةْ دِءِهَرْ ءِرْ ءُهْتَ رَةْءِرَ رَّسْ هَرْسَةَّتَ وَرْسَةءِسْ ءْرِءِةَّ ءِرَ ءُّءِ) ءَرْءُءُدْرْ ةْءِ ءِةُذُءْةْشَةْرْ ةْءِةْءُهَ ءِ دَسَةْهْتَةْ هُ.ةَّ.ءِ تْءَرَةْةْ ةْءَرَءِةُةْ ءِدِةءُءْ ءَءُّءُرْءِرْدَرْ ةْءِ ءِةُذُءْةْشَةْرْ ءَدِةءُءْ دَسَةْهْتَهْ ءِرْشُّءُرَءِةُذُسْ دَسَةْهْتَهْ هَءُةَّءْتْرْ هُ.سُ.ةَّ تْرْسُةةْءَرْتْشَةْرْ ةْءَرَءِةُةْ ءِدِةءُءْ ءَءُّءُرْءِرْدَرْ ءُتتةعر دُخ ءشءَسةةءرءَة ةشر ءِدِةءُءْ ءِءْتْرْءَرْدَرْ سِرْشُّءُرَءِةُتَدَرْ؛

4.2.6. ةْءِ ءِةُذُءْةْشَةْرْءَءِ هُ.ةَّ.ءِ تْءَرَةْةْءَرْ ءِةِءُرَءِةَسِ 77.9 (رَةْءِرَ رَهْهْ ءْرِءِرْةْ ءْرَةَهْهْ) دُءِرْتْسْتَدَرَّءِ، هُ.سُ.ةَّ تْرْسُةةْءَرْتْشَةْرْ ءِةِءُرَءِةَسِ 78.8 (رَةْءِرَ هَرْهْ ءْرِءِرْةْ هَرْهْ) دُءِرْتْسْتَدَرْ ؤتتةعر دُخ ءشءَسةةءرءَة ةشر ءِدِةءُءْ ءِءْتْرْءَرْدَرْءُ ةْءْدْ تْءِدِءِهَرْ دَءْءْءُدُ ءِرُرُءِةَسُ؛

4.2.7. هُ.سُ.ةَّ تْرْسُةةْءَرْتْشَةْرْ هُرْدُ دَءِرْ دُءِرْتْسْ ءِةْدْ سَرَدَءُسْ، هُ.ةَّ.ءِ تْءَرَةْةْءَرْ ءِرْدَرْ ةْءِ ءِةُذُءْةْشَةْرْ تْءِدِةءُرْ سِرْدِ دَءِدَءْ سَةَةَةَتَدَ، هُ.سُ.ةَّ تْرْسُةةْءَرْتْشَةْرْ رْءَرَرَّوَءِةَ هَءُ، ءِ دَسَةْهْتَهَرْ هَةْءْتْهْتَهْءِوَءِةَ 8 (هَرْهْ) ءِءِهَرْ ءْرِءِرْهَرْ ءُرْ ةْءْءُةَّءِتَدَرْ، هَءُءُ ءُةُرْ هُ.ةَّ.ءِ تْءَرَةْةْ رْءَرَرَّوَءِةَ هَءُتْءْءُدْرْتَدَرْ ءُرَءُتْهَرْهُوَءِةَتَدَرْ؛

4.2.8. ކުރިން ހިންގި ހިންދުން ކުރިން ބަދަލުކުރެވުން ބެހުން ބަންދުން ، ބަންދުން ، ބަދަލުކުރުން ، ބަދަލުކުރުން ، ،

4.3. ކުންފުނީގެ ބަންދުގެ ވަގުތުން ބަދަލުކުރުން:

4.3.1. ކުންފުނިން ފުރަން ދިވެން ހިންދަންވާ ހިންދުންތަކުން ، ،ކ ،ކ ،ک ،ک ،ک

ކުރިއަށް ދިއުމުގެ ދަންނަންވާ ބިން، ހ 5.0 ކުރިއަކުން ބަދަލުކުރެވިދާ ވަކި ކުރިއަކަށް ބަދަލުކުރުން ބިން ބަދަލުކުރުން.

5.0 ކުރިއަކުން ބަދަލުކުރުން:

ކުރިއަށް ދާ ތިން ހަފްތާ ތެރެއަށް ކުރިއަށް ދަންނަން ދަންނަން ، 07 ވަނަ ބަންދުން 2019 ވަން ވާއިން ހ ، ކ 56 ވަނަ ބަންދުގައި ، ކ ، ، ،

دَةْسَوْمَ مِرْدْمْ ذْمْءْ مِرْةْمْ سْةْةْمْ ةْمْءْ ،مْشْمَمِرْةْمَرْمِيَسْ ،ْدِةْمَرْ ؤْمْرْةْدْدَرْ ،ْ ،ِمَّرْمَوْمَرْ ،ْمْرْشْدْدَرْ؛

5.3. ،ْدِمَوْ وَمَ مَرْمِ مَرْةْمْمْرْدَرْ ،ِوَوْمِرْءَ ذْمَرْ ،ْمْدَرْ مَرِسْةْوْةْدْمْرِةْةْ مِرْةْوْدْ ذْءِءْمْ ؤْمّةَمر دَّخْ ،مِشْءَسْةْمِرمَةْ ةْمْ ،ِرِدِةْءْذْ ذْمْةْمِرْءْ ،ْءْمْرْمْءْ مَرْشْوِمْ ،ِةْةْمَرْمْرْ مَّةْ،ِمِيْ وَمِمَّرْةْ ،ْمْرْدَرْمَةْمَرْمْ ،ْ ،ْمْرْذْمِرْءَ مِوَوْمِرْءَ ،ْمْرْدْ ذْمَرْمَوْمْرْ ،ْمْدَرْ ،ْمْرْذْمِرْءَ مَّة

5.7. سةةةة ةةشة ،ةشةعرةرةيةسة ئؤديةش ءوةةش دةةثؤثةةءر ةةةدةؤؤةشةرةش ئؤدةؤةشةرءر ئةشؤءر ،ةشؤءرةدةشةرءر ئةءرةؤةةة ؤةءرةشةشة ئةؤءر ،،،ةؤةرةةرةش ةةؤؤةش ةرةرءرةش، ئةشؤءرؤ ةةؤ ءرةةرةش ئةةدرةش ،،ءرةؤةرةة ،،ةدرةش، ةؤءرةرةةيةةش ،ةشة ئةؤءرةةيةةش ةةؤ ءرءسةةةءر ،،ؤ ؤةشةسةش ةرةشةؤدرةش؛ ،،ءر

5.8. ؤةشةش ءرةشةءر 3/2013 (،،ةةةؤةؤة ءةةؤءر ،،ةش،،ش ةؤءرةرةيةةةئةةدؤ ئةؤءرةيةةئةةدؤ ،،ءر ؤةءرةيةرئةش ،،ةؤؤةةةةئةةدؤة ؤةشة) ة 12 ،،ءر ؤةةؤة (ع) ؤةر ،،ةةشةئةش،،ؤةرةؤ ؤةةش ءةةدئةؤة ئةشؤءرةرئةر ،،ةؤءرئةر ،،ةشؤءرةرئةر ،،ءر ءةةدئةؤة ئةشؤءرةرئةر ،،ةؤءرؤ ئةشؤءرةرئةر ،،ةؤءرؤ ،،ةشؤءرةرئةر ،،ءر، ،،ةرةش ءرةؤءرةؤةؤ ،،ةؤءرؤةش ،،ةؤءرؤةش ،،ةؤءرؤ ،،ةؤءرؤةش ،،ةؤءرؤ ،،ةؤءرؤةش ،،ةؤءرؤ

ﷺ 1: ﷺ ﷺ ﷺ GMIZL-LEGAL/GOV/2019/190

(26 ﷺ 2019) ﷺ ﷺ GMIZL- LEGAL/GOV/2019/194 (28 ﷺ 2019)

ﷺ ﷺ GMIZL-MBD/GOV/2019/21 (26 ﷺ 2019) ﷺ ﷺ

GMIZL-MBD/GOV/2019/008 (09 ﷺ 2019) ﷺ ﷺ GMIZL-

MBD/GOV/2019/30 (07 ﷺ 2019) ﷺ

GREATER MALE'
INDUSTRIAL ZONE LIMITED

GMIZL-LEGAL/GOV/2019/190 :ނަންބަރު

ތަރުއިމިއުން ދިވެހިރާއްޖެ ތެރެއިން ތަންކޮޅުތައް ڊﷺ ﷺ ﷺ ﷺ،
ﷺ ﷺ ﷺ ﷺ.

ﷺ ﷺ ﷺ ﷺ 57-F/SOE/MIS/2019/279 (21 ﷺ 2019) ﷺ ﷺ ﷺ
ﷺ ﷺ.

ﷺ ﷺ ﷺ "ﷺ.ﷺ. ﷺ ﷺ ﷺ" ﷺ ﷺ ﷺ ﷺ

GREATER MALE'
INDUSTRIAL ZONE LIMITED

ذَمِيزَمِ ھَڈُمَرْبَنْدُوُنْ سِوِرُ ٹُھْڈُ سَرْمَھَرْ 107/Cv-C/2017 ڈَسِوُھُڭُ بْرُنْڈُمِ ڈُوِڈُسْ دِبُنْمُڈُسِرْڈُمِ، ٹُھْ سْڎُڈُ دَسَھْبَنْھْ دِبُنْمُڈُسِڎُ ذَمَّھُسْ بُنْدَرْ دِسِرْسُھْمِ ھْڎُ وِسْرْسُڎُ بُرْھَرْ ٹُڭُرَوَرْھُڎُ. ھَمِ دِبُنْمُڈُسْبَرْ ھُسْڎُ ھَبُنْوِڎُ بُنَۓْھَبَنْ دِبَنْ سِرْڎُدَرْ ھْسْرْڎُمِ، دِبُنْمُڈُسِرْ سِرْڎُڎُمِڎُمِ دِبُنْمُڈُسِرْ ٹُھْ سْڎُدَرْ ھْھْڎُسْ ذَمَرْھُھْ بُنَمْ سْڎُبْ ڈُھَرْڎُ. ھَمِ دِبُنْمُڈُسْبَرْ دِڎُمَرْ بَدَھْ بُنْدُڎُ ڈُھِوِرْھَمْھَبَنْ وِوِڎُمِڎُ بُنْمُڈُسْبَڎُھَبَنْدُمِ سْڎُمِڎُ، دِڎُمَرْ بَدَۓِ بَدَۓِ بَدُڎُبْ ۋُبْسِرَبَنْ بُرْھَبَنْ بْڎُبِ بُنْمُڎُسْ دَسَھْبَنْھَبَنْ سْڎُمِڎُ، ھُبُنْمُڎُسْڎُمِڎُبْ بَرْڎُمُبْبُنْڎُسْ بُنْدَرْمِ بُنْمُڎُسْ ھْڎُھْ بَدَھْبَسِ دَڎُبَدُدُمِ ڎُڎُھُڎُ ھُدَھْڎُبْدَرْ دِبُنْمُڈُسِرْ ڎُسِ سِرْسُڎُرَوَرْھُڎُ. ھَمِ دِبُنْمُڈُسِرْ ھَمَبَنْ بَرْڎُمُبْبُنْڎُسْ دِدَسَھْبَنْھْ بُنْمِرَمْ ڎُسْمِرَمْ ڎُبْسُسْ ھُسْڎُمِ بُنْمُڎُسْ ھْڎُمِڎُرَوَرْھُڎُ. ھَمِ دِبُنْمُڈُسْبَرْ ڎُسِ سِرْسُڎُرَوَرْھُڎُ. ھَمِ دِبُنْمُڈُسِرْ ھْھْڎُسْ دَھْسَوَھْھْ سْڎُبَدَرْ وِرْھْڎُرْ ڎُسِ ڎُھْڎُرَوَرْھُڎُ.

(وِرْھْڎُڎُ بُنْۓِ دِسِوِھْ ھُڭُھْبُنْڎُوِرَمِ)

بَرَھُنْبَسْڎُ، ھَڎُمَرْبَنْدُوُنْ ٹُھْ وِوَرْڎُبِڎُ ڎَرْڎُمِ ھْڎُمْڎُڎُ سَھَھْبَسْ ھْ.ۓ.ھِڎُ 165 دِوِرَمْسْ ۓَوَرْڎُڎُ ڎُ ھُبِڎُ ھَرْبَسْ دِسِرْسُھْمِ ھْڎُ ھُسْڎُوَھَرَدَسْڎُھْ مِسْ رِسْڎُوَدْڎُسْڎُمَرْڎُ دَسْھْڎُھْ بُنْمِرَمْسْ ڎُسْمِرِھْڎُرْ بُرَمَسْھُڎُوِرَمِڎُ بَدَۓِ، دِٹُھْ سْڎُڎُ بِرْڎُوَمِڎُسْ رِسْڎُھْڎُسْڎُ دِدَسْھْڎُھْ بُنْمِرَمْسْ ڎُسْمِرِھْڎُرْ وِوِرَمِڎُ ڎَمِسْ بُنْسَۓْ ڎُڭُرْبَدَرْ ھْدِسِرْسُھْمِرِمْ دِبُنْمُڈُسْبَرْ ڎُسِ ھَسْڎُۓَمِڎُ (سِوِڎُ بُنْۓِ دِسِوِھْ ھُڭُھْبُنْڎُوِرَمِ). دِبُۓَھْڎُمِ ھْ.ۓ.ھِڎُ ڎُ ڎَسْڎُ ڎُھْوِڎُسْ سْڎُمِڎُرْ ھَوَسْ بَھْڎُھْ دِبَدَرْ ٹُھْڎُڎُ وِسْھْڎُڎُمِ دِبُنْمُڈُسِرْ ھْھْڎُسْ ذَمَرْھُھْ سْڎُبْ ڎُسْمِرَمْ ڎُسْمِرَمْ دِٹُھْ سْڎُڎُ دَسَھْبَنْھْبُنْڎُرْ وِسْھِرِمْ ٹُھْڎُڎُ دَسَھْبَنْھْبُنْڎُسْ ھُبِوَٹُھْڎُمَبَنْ ڎُبَرَبَ ڎُبَنْڎُسْ، ھْدَسَھْبَنْھْ بُنْڎُبْڎُسْ ھَدَۓِ ڎُھْڎُسْبَنْ 9 ڎُھْبَ ھُڎُوِڎُبَدَرْ ھُوَٹُھْڎُمَبَنْ دَڎُھْڎُڎُمْ ڎُھْڎُرْڎُمِڎُ.

وِڎُ، دِبَدُدُمِ دِبُنْمُڈُسِرْ سَڎُھْڎُ ٹُھْڎُدَرْ دَسَھْبَنْھْ بُنْڎُوِرَدَ بُنْڎُڎُ ذَمَرْ وِڎُ ھْھْڎُمَبَنْ ڎُسْ ۓَۓْڎُسْبَدَرْ ھُڎُڎُمِ، ھْدَسَھْبَنْھْ بُنْڎُرْڎُھْڎُمَبَنْ (سْڎُڎُڎُ ھَمِ سْبَنْڎُ) بُنْڎُھَمَبَنْ ھَدِھْڎُ ذَمَرْڎُمِ بُنْڎُوِرَدَ ھْھَمَبَنْ بُنْڎُڎُسْ ھْھْڎُھْ وِوِڎُسْبَدَرْ ڎُسْڎُ، دِبُنْمُڈُسِرْ دِبَدَرْ سْھْڎُڎُوِرَڎُڎُ ڎُسْڎُمَھْ ٹُھْڎُدَرْ ھْڎُھْڎُبْ ھِڎُھْبُنْڎُسْ دَڎُھْڎُڎُمْ سْڎُڎُبْ 02 ڎُسْڎُھَبَنْ ڎُسِ ڎُسْڎُۓَڎُ بُنَبَسْڎُڎُ. دِبَدُدُمِ ڎُڎُسْ دِبُنْمُڈُسِرْ ھِڎُڎُسْ بُنِ بُنْڎُدُمِ 1.5 دِوِرَمْسْ بُرِڎُڎُ ھْھْبَ ڎُبْسْڎُھْ بُنَبَسْڎُڎُ. دِڎُمَرْ ھَمِ ٹُھْ سْڎُدَرْ بَرْڎُمُبْبُنْڎُسْ ھْدَسَھْبَنْھْ سِرْڎُدَرْ ڎُبْ ھَمْ دِبُنْمُڈُسْبَڎُ بَرْڎُمُبْبُنْڎُ ھِڎُ ھَسْبَرْ ھْھْڎُسْ ڎُھْڎُڎُھْ ڎُڎُھِڎُسْبَدَرْ ھْھْڎُسْ بُنَمْڎُبْبُنْڎُسْ ھْھْڎُسْ ذَمَرْھُھْ بُنَمْڎُڎُسِڎُسْبَدَرْ ھْھْڎُسْڎُھْڎُڎُمِڎُسْھْڎُبْ.

GREATER MALE'
INDUSTRIAL ZONE LIMITED
C0C0002019

Greater Male' Industrial Zone Limited.
Ma.Fen Building level 4, Ameenee Magu, Malé, Maldives
T 960 330 7513, F 960 330 7514, E info@gmizl.com.mv, www.gmizl.com.mv

GREATER MALE'
INDUSTRIAL ZONE LIMITED

ވަގުތުކުރުން ކުރިއަށް ގެންދިއުމަށް ތިން ބަންދުވުން ތިން ބަންދުވުން ؛ ؛ ؛

بسم الله الرحمن الرحيم

THILAFUSHI
CORPORATION

TCL/LEGL/12/1057 :ނަންބަރ

ދިވެހިރާજ્ય ތިલ્ફુશી ން ઉપરોક્ત વિષયે નીચે મુજબ નિવેદન કરવામાં આવે છે.

�ઉપરોક્ત વિષયે નીચે મુજબ નિવેદન કરવામાં આવે છે.

ઉપરોક્ત સંસ્થાને જણાવવામાં આવે છે.

ކ.�ોક્ટોબર્ સેપ્ટેમ્બર્ શેરબજાર (SEAHOME SAPPHIRE - IMO 9554690) નામે ઓળખાતા જહાજની વિગતોની માહિતી નીચે મુજબ છે:

30 ઓક્ટોબર 2012 સુધી ઉપરોક્ત કંપનીના કર્મચારીઓ શેરબજાર (SEAHOME SAPPHIRE - IMO 9554690) નામે ઓળખાતા જહાજ પર કામ કરતા હતા. જહાજનું રજીસ્ટ્રેશન રદ્દ થયા પછી તેમણે કંપનીના કર્મચારીઓ તરીકે પોતાની ફરજો ચાલુ રાખી. તેઓએ કંપનીના કર્મચારીઓ તરીકે પોતાની ફરજો ચાલુ રાખી. તેઓએ કંપનીના કર્મચારીઓ તરીકે પોતાની ફરજો ચાલુ રાખી. તેઓએ કંપનીના કર્મચારીઓ તરીકે પોતાની ફરજો ચાલુ રાખી.

વધુમાં, જહાજ ડૂબી જવાને કારણે કર્મચારીઓ સામે કોઈ અકસ્માત થયો નથી.

આભાર માનવામાં આવે છે.

12 ઝુલ્હિજ્જા 1434
26 સપ્ટેમ્બર 2012

ઇબ્રાહિમ નાસિર
મેનેજિંગ ડિરેક્ટર
થિલાફુશી કોર્પોરેશન

ઉપરોક્ત વિષયે નીચે મુજબ નિવેદન કરવામાં આવે છે.
ઉમેરો, મુહમ્મદ

Thilafushi Corporation Limited
M.Fen Building level 4, Ameenee Magu, Male, Maldives
T 960 330 7513, F 960 330 7514, E info@tcl.com.mv, www.tcl.com.mv

بسم الله الرحمن الرحيم

THILAFUSHI
CORPORATION

TCL/LEGL/12/1058 :ﷲ ﷺ

ﷺ ﷺ ﷺ

بسم الله الرحمن الرحيم

THILAFUSHI
CORPORATION

TCL/LEGL/12/1059 :ﷺ

ﷺ ﷺ ﷺ ﷺ ﷺ ﷺ ﷺ ﷺ

ﷺ ﷺ ﷺ

ﷺ ﷺ ﷺ ﷺ ﷺ (SEAHOME SAPPHIRE – IMO 9554690) ﷺ ﷺ ﷺ ﷺ ﷺ ﷺ ﷺ:

30 ﷺ 2012 ﷺ ﷺ ﷺ ﷺ ﷺ ﷺ ﷺ (SEAHOME SAPPHIRE – IMO 9554690) ﷺ ﷺ ﷺ ﷺ ﷺ ﷺ ﷺ ﷺ

بسم الله الرحمن الرحيم

THILAFUSHI
CORPORATION

TCL/LEGL/12/1060 :نمبر

ثيلافوشي ڪارپوريشن لمياڻيءَ جي ڊائريڪٽرن جي بورڊ طرفان مقرر ڪيل وڪيل،
ڏانهن سڏيندڙ نمبر.

سيهوم سيفائر لمياڻيءَ سان ڳنڍيل (SEAHOME SAPPHIRE - IMO 9554690) جهاز فروخت ڪرڻ جو معاهدو

30 فيبروري 2012 تي اسان سيهوم سيفائر لمياڻيءَ (SEAHOME SAPPHIRE - IMO 9554690) جهاز فروخت ڪرڻ جو معاهدو ڪيو، جيڪو جهاز ٽائيٽنڪ سمنڊ ذريعي پورٽ ڪلانگ تائين وڃڻو هو. جهاز سفر شروع ڪرڻ کان اڳ ٽيڪنيڪي مسئلن سبب سفر ملتوي ڪرڻو پيو ۽ سفر ٻيهر شروع ڪرڻ کان پوءِ جهاز ٽائيٽنڪ سمنڊ ۾ ڦاسي پيو. جهاز کي ڪڍڻ لاءِ ڪيل ڪوششن باوجود جهاز کي بچائي نه سگهجي سگهيو ۽ آخر ڪار جهاز ڊوبي ويو.

جيئن ته اسان جو ڪاروبار ڪمرشل جهازن جي ڪرائي تي ڏيڻ جو آهي، تنهنڪري اسان جو ڪاروبار جهازن جي ڪرائي تي ڏيڻ تي ٻڌل آهي.

مهربانيءَ سان ڄاڻايل.

1434 ذوالقعدہ 12

26 آڪٽوبر 2012

وڪيل

مقرر ڪندڙ
ڊائريڪٽر جنرل

ثيلافوشي ڪارپوريشن
وڪيل، مقرر ڪندڙ

Thilafushi Corporation Limited
M.Fen Building level 4, Ameenee Magu, Male, Maldives
T 960 330 7513, F 960 330 7514, E info@tcl.com.mv, www.tcl.com.mv

THILAFUSHI
CORPORATION

TCL/LEGL/12/1061 :ﷺ

ﷺ ﷺ ﷺ ﷺ ﷺ ﷺ ﷺ ﷺ ﷺ

ﷺ ﷺ ﷺ ﷺ.

ﷺ ﷺ ﷺ ﷺ ﷺ (SEAHOME SAPPHIRE – IMO 9554690) ﷺ ﷺ ﷺ ﷺ ﷺ ﷺ ﷺ ﷺ ﷺ:

30 ﷺ 2012 ﷺ ﷺ ﷺ ﷺ ﷺ ﷺ ﷺ ﷺ ﷺ (SEAHOME SAPPHIRE – IMO 9554690) ﷺ ﷺ ﷺ ﷺ ﷺ ﷺ ﷺ ﷺ ﷺ

6

THILAFUSHI
CORPORATION

(6)

TCL/LEGL/12/1062 :ނަންބަރު

ތիլަފުshi ކޯޕަން ލিمިटެڈ ގެ ބورډުން ބަދަލުކުރެވިފައިވާ ބިން ދިވެހިރާއްޖެ ސरकारުން ހިންގާ ކުންފުनީ،

ކުންފުनी ހިންގާ ބަންދުކުރުން.

ކ.ބިލްވެން ވަކި ބަންދުކުރުން ކަމަށްވާ ހަމައެއާ (SEAHOME SAPPHIRE – IMO 9554690) ކަން ދަންނަން ބޭނުންވާ ބިން ދިވެހިރާއްޖެ ސरकारުން ހިންގާ ،

ބިން ބަދަލުކުރުން ހުށަހެޅިފައި ވާ:

30 ވަނަ ދުވަހު 2012 ވަނަ ވަނަން ފެށިގެން ކ.ބިލްވެން ވަކި ބަންދުކުރުން ކަމަށްވާ (SEAHOME SAPPHIRE – IMO 9554690) ކަން ދަންނަ ބިން ،ބިން ،ބިން ،ބިން ،ބ.ﷺ. ،ﷺ ،ﷺ ،ﷺ

THILAFUSHI
CORPORATION

TCL/LEGL/12/1063 :ﷺ

ﷺ ﷺ ﷺ ﷺ ﷺ ﷺ ﷺ ﷺ
ﷺ ﷺ ﷺ ﷺ.

ﷺ (SEAHOME SAPPHIRE – IMO 9554690) ﷺ ﷺ ﷺ ﷺ ﷺ ﷺ ﷺ ﷺ ﷺ:

30 ﷺ 2012 ﷺ ﷺ ﷺ ﷺ ﷺ ﷺ ﷺ ﷺ ﷺ ﷺ (SEAHOME SAPPHIRE – IMO 9554690) ﷺ ﷺ ﷺ ﷺ ﷺ ﷺ ﷺ ﷺ ﷺ ﷺ

8

بسم الله الرحمن الرحيم

THILAFUSHI
CORPORATION

TCL/LEGL/12/1064 :ނަންބަރު

ދިވެހިރާજ ތުންފަރުން ތިލަފުށި ބަންދަރުކުރެއް ތަންކުރުން ބަންދުކުރުން ބަންދުކުރުން،
ވެރިން ހަވާލުކުރުން ފަރާތްތަކުން.

ކ.ތެދުވެން ގަލْފުއްދުން ސެއްރުން ހުންނަން (SEAHOME SAPPHIRE – IMO 9554690) ކުރި ދަންވަން ބާ
ދިވެހިރާજ ބަންދަ ބަންދުކުރުން ހ ،ބ ،ރ ،ބ ،ؤ ،ؤ ،ؤ

THILAFUSHI
CORPORATION

TCL/LEGL/12/1065 :ﷲﷲﷲﷲ

ﷲﷲﷲﷲ

10

بسم الله الرحمن الرحيم

Hassan, 27/11/12 9:40

Maldives Ports Limited

ދ.ފ.ބ.ؤ.ش ڤ.ؤ.ش ބ.ؤ.ڤ.ؤ

THILAFUSHI CORPORATION LTD	
Entry No:	IN-2879
Time/ Date:	10:40 27/11/12
Received Name:	NUHA
Received Sign.	
To	
CC	
Filed Time/ Date:	

113-PMS/TCL/2012/02 :ނ.ؤ.ش.ؤ.ش

ބ.ؤ.ڤ.ؤ.ش ؤ.ش.ؤ.ش.ؤ.ش.ؤ.ش ؤ.ش.ؤ.ش ؤ.ش.ؤ.ش.ؤ.ش ؤ.ش.ؤ.ش.ؤ.ش.

11

THILAFUSHI CORPORATION LTD	
Entry No	IN-2893
Time Date	16:55 26/11/12
Received Name	NUHA
Received Sign	
To	
CC	
Filed Time/ Date	

بسم الله الرحمن الرحيم

TCL Date/Time: 27/11/12 14:35
FAX IN Name: Hussain
Sign:
THILAFUSHI CORPORATION LIMITED

ދިވެހިރާજ્ય માછીમારી અને ઘરેલુ બાબતોનું મંત્રાલય

ފާރާ، ދިވެހިރާજ્ય

30-B/PRIV/2012/958 નંબર

�ટ્રાન્સપોર્ટ ફિશિંગ અને ઘરેલુ બાબતોનું મંત્રાલય

ફિશિંગ લાઈસન્સ આપવામાં આવે છે.

TCL/LEGL/12/1064 નંબરની (26 નવેમ્બર 2012) ની સૂચના અનુસાર

(SEAHOME SAPPHIRE- IMO 9554690) નામ

ધરાવતા સીહોમ સેફાયર જહાજને માછીમારી પરવાનગી આપવામાં આવે છે.

આ પરવાનગી હેઠળ માછીમારી કરતી વખતે તમામ સંબંધિત કાયદાઓનું પાલન કરવું ફરજિયાત છે.

આ પરવાનગી 13 ઝુલ્હિજ્જા 1434

27 નવેમ્બર 2012

ઇબ્રાહિમ નસીર

મત્સ્યોદ્યોગ મંત્રી

ફિશિંગ લાઈસન્સ

ફાર્મા، માલદીવ્સ

પોસ્ટ બોક્સ: 20096 ફાર્મા، માલદીવ્સ

ફોન: (+960) 332 2625 ફેક્સ: (+960) 332 6558 વેબસાઈટ: www.fishagri.gov.mv ઈમેલ: admin@fishagri.gov.mv

12

Nuha, 27/11/12, 1130

Environmental Protection Agency

ތަރުތީބުކުރާ ބަންދުކުރާ ބަދަން ދިވެހިރާજ

203-ADMIN/TCL/2012/4 ނަންބަރ:

The APPLEBY CORPORATION LTD	
Entry No	IN- 3877
Inward date	1:59 27/11/12
Received Name	NUHA
Received Sign	
To	
CC	
Filed Entry Date	

EPA

ބ. ބިން ބަންދުކުރުން ، ބ. ،ބ. ،ބ. ،ب. ،ب. ،ب

10:25

Sulaf 10:25 2/12/12.

Ministry of Environment and Energy
Male', Republic of Maldives.

ފަރީދާ ބަންދުކުރުން ބަންދު ބަންދުކުރުން
ވެލި، ދިވެހިރާજެއް.

438-EXSU/PRIV/2012/585 ނަންބަރ:

ދިވެހިރާજެއްގެ ˝ބ˝ ބ˝ ˝ ˝

THILAFUSHI CORPORATION LTD
IN-3011
10:48 11/12/12
Received Name: Amna
Received Sign:
To
CC
Filed

بسم الله الرحمن الرحيم

Hussain Zahir. 11/12/12 10:10

ثيلافوشي كارپوريشن لمتڈ
ثيلا
ڊريڪٽرس بورڊ

نمبر: 14-F13/TCL/2012/3

ڊريڪٽرس بورڈ سان گڏ ڪاروبار ڪرڻ لاءِ لائسنس حاصل ڪرڻ بابت،

ڏهرمڪ سماجي تحفظ جي ڳالهه،

ڊي.جي. سيلڪو سان گڏيل ڪاروبار

مورخ ٢٦ نومبر 2012 (CL/LEG/12/1063) سيڪشن جي خط موجب خبر پئي ته،

"سيلڪو" جي ڊائريڪٽرن "ڊي.جي. سيلڪو سان گڏيل" نالي سيڪشن ٽرمينل جي تعمير جو ڪام شروع ڪرڻ لاءِ 31 آگسٽ 2011 تي درخواست موڪلي هئي، جنهن سان گڏ ڪمپنيءَ جو سرٽيفڪيٽ ۽ ايندڙ ٽرمينل جي ڊيزائن جو نقشو به موڪليو هئا. هي جنرل ميٽنگ 1 آڪٽوبر 2011 ۽ 1 جنوري 2030 وچ ۾ ٿيندڙ آهي. هيٺيون ڳالهيون ڏسڻ ۾ آيون ته،

1. جنرل ميٽنگ جي نوٽيس ڏيڻ جي تاريخ 9 آڪٽوبر 2011 جي بدلي 28 آڪٽوبر 2011 ڪئي وئي ۽ 4 ڊسمبر 2011 جي بدلي 23 ڊسمبر 2011 ڪئي وئي، جو قاعدن جي خلاف آهي،

2. ڊائريڪٽرن جي چونڊ ۽ واپسيءَ جي طريقي ڪار سيڪشن جي آرٽيڪل جنرل ميٽنگ جي قرارداد جي ڪري ڊائريڪٽرن جي چونڊ جو طريقو (سيڪشن جي آرٽيڪل (B-CR-9/2011/18

3. سيڪشن ٽرمينل جي تعمير جو ڪام شروع ڪرڻ ۽ ڪاروبار ڪرڻ لاءِ ڪمپني جو رجسٽريشن سرٽيفڪيٽ حاصل ڪرڻ جي بدلي 1 آڪٽوبر 2011 تي جنرل ميٽنگ سڏائڻ سيڪشن ٽرمينل جي تعمير جو ڪام شروع ڪرڻ کان اڳ ڪمپني جي رجسٽريشن جو سرٽيفڪيٽ حاصل ڪرڻ گهرجي،

4. 14 آڪٽوبر 2011 تي شيئرن جي آفر جو آرٽيڪل (سيڪشن جي آرٽيڪل (B-CR-6/2011/1446

5. 1 سپٽمبر 2011 تي ڊائريڪٽرن جي چونڊ ۽ واپسيءَ جو طريقو (سيڪشن جي آرٽيڪل (B-CR-2/2011/38

6. 10 ڤېبرۋەرى 2012 غەرىبىدىن ۋاقىت ئۆتكۈزۈش كۈنىدىن باشلاپ ئەمەلدىكى ئىقتىسادىي ھەمكارلىق ۋە تاراقچىلىق ھەققىدە ئورتاق بازارنىڭ ئەزالىرى ئوتتۇرىسىدا ئىمپورت قىلىنىدىغان مەھسۇلاتلارغا قوللىنىلىدىغان باج نىسبىتى ۋە باشقا چەكلەشلەرنى ئەمەلدىن قالدۇرۇش توغرىسىدا كېلىشىم تۈزۈلگەن.

7. مۇناسىۋەتلىك تەرەپلەرنىڭ ئەمەلدىكى تاماملاش قانۇنلىرى، مۇناسىۋەت قانۇنلىرى ۋە ئىچكى مۇناسىۋەتلەر ئورگانلىرىنىڭ بېكىتىشلىرى بويىچە مۇناسىۋەت سەۋەبىدىن ئىككىنچى تەرەپنىڭ ئىمپورت قىلىنىدىغان مەھسۇلاتلىرىغا قوللىنىلىدىغان باج نىسبىتى ۋە باشقا چەكلەشلەرنى ئەمەلدىن قالدۇرۇش توغرىسىدا.

8. 10 ڤېبرۋەرى 2012 كۈنى بۇ مۇناسىۋەت ۋىيېتنامنىڭ ھۆججەت سەھىيلەش قانۇنىغا مەنە مۇناسىۋەت ھەققىدە 14 ڤېبرۋەرى 2012 نى سېلىشتۇرۇش (ئىشتىراك ھۆججەت ئالماشتۇرۇش ئۇسۇلىدا) ئېلان قىلىنىدى.

9. ۋىيېتنامنىڭ ئۆز ھۆكۈمىتىدە 23 ڤېبرۋەرى 2012 تېرىخىدا مۇناسىۋەت ھەققىدە ئورتاق ئۇچۇرلار ئالماشتۇرۇش ئۇسۇلىدا ئېلان قىلىنىدىغان كېلىشىم ۋىيېتنامنىڭ ھۆججەت سەھىيلەش قانۇنىغا مۇناسىۋەتلىك ئىشلار بويىچە سەۋەبلەشتۈرۈلگەن ئىشلارنى ئەمەلگە ئاشۇرۇش ئۈچۈن ئىككىنچى تەرەپ تەرىپىدىن ئېلان قىلىنىدىغان كېلىشىم.

10. 28 مارتتا 2012 كۈنى مۇناسىۋەت ئۈستىدە ئۆزئارا ھۆرمەت قىلىش، ئورتاقلاشتۇرۇش ۋە ئورتاق مەنپەئەت ئاساسىدا ئىككىلا تەرەپ ئەمەلدىكى قانۇنلار ۋە نورمىلارغا ئاساسەن ئىمپورت قىلىنىدىغان مەھسۇلاتلارغا قوللىنىلىدىغان باج نىسبىتى ۋە باشقا چەكلەشلەرنى ئەمەلدىن قالدۇرۇش توغرىسىدا كېلىشىم تۈزۈلگەن. (B-CR-5/2012/1 : سەۋەب تاللاش نومۇرى)

مەزكۇر مۇناسىۋەتنىڭ ئاساسلىق مەزمۇنلىرى تۆۋەندىكىچە بولۇپ، ئىمپورت قىلىنىدىغان مەھسۇلاتلارغا قوللىنىلىدىغان باج نىسبىتى ۋە باشقا چەكلەشلەرنى ئەمەلدىن قالدۇرۇش ئۈچۈن ئىككىلا تەرەپ ھۆكۈمەتلىرى مۇناسىۋەتلىك قانۇنلار ۋە نورمىلارغا ئاساسەن ئىچكى ئىشلارنى ئەمەلگە ئاشۇرۇشقا قەرار قىلىشتى.

مەزكۇر ئۇچۇرلار ئۇچۇرلاشقانلىقتىن ئېلىندى.

27 ئەرەبچە 1434

11 مارت 2012

ئىمزا قويۇلدى

Vimadas

ۋىچىتر مەھەر

ئۇچۇر بىلەن سودا ئىشلىتىش ئىدارىسى

(ئۇ ئۆز مەسئۇلىيىتىگە ئالغان ئەمەلدارلىقتىن ۋەكىل)

مەكتۇب ئەۋەتىلىدىغان

ئادرېس: مەكتۇب ئەۋەتىلىدى،

customsmail@customs.gov.mv ئېلېكترون پوچتا • 3322633 • 3331040 • ئۇلىنىش 3322001 • 3334126 • 3334124 ئۇلىنىش

MGS 0005/025 - 08 - 2009

15

HULHUMALE CORPORATION LTD	
Ref No	IN - 3012
Date & Time	10:46 11/12/12
Received Name	Amna
Received Sign	
To	
CC:	
Filed Under Date	

بسم الله الرحمن الرحيم

Hulhumale, 11/12/12 10:25

ح.ڊيرسٽاف ۽ ڊفاع وزارت
ڪوٽو،
مالي ۾ ڪم ڪندڙ.

26-AD2/ADV/2012/1883 حوالي نمبر:

جي.ڪي ٽاور پرائيويٽ لمٽڊ طرفان ڊسمبر مهينو ڏيکاريندڙ حساب ڪتاب موڪلڻ بابت،

ڪارڊ سڀاڳو ٿيڻ فرض سمجهون ٿا.

جي.ڪي ٽاور پرائيويٽ لمٽڊ حوالي نمبر TCL/LEGL/12/1065 (26 نومبر 2012) ۾ سچائي رکڻ بابت آهي.

تازو ڪيل فيصلي سچائي ڏيکاريو، سيڪنڊ شاورمر SEAHOME) SAPPHIRE-IMO 9554690)ٻيڙي فريبن ڪيس ڪيو ويو هو جيڪو ٽيسٽاڪو ڪمپني جي خلاف جي.ڪي ٽاور پرائيويٽ لمٽڈ طرفان ڪيل "ڪاڪو ۽ ٻيا سيوڪرن ٽاور پرائيويٽ لمٽڈ" ۾ ڪيل آهي، جو ڪيس تازو ڪيل فيصلي موجب " سيڪنڊ شاورمر ڊيمرفيج ڊيڊيا" آهي. تازو فيصلي جي تحت جي.ڪي ٽاور پرائيويٽ لمٽڈ طرفان ڪيل " ڪوڪيرٽ ڊيمرفيج ڊيڊيا" تائين ڪم ڪري رهيو آهي.

جو ڪيس تازو ايڊمرلٽي ڪورٽ ۾ ڪيس نمبر 1388/CV-C/2011 جي تحت جو ڪيس تازو ڪيل فيصلي موجب ڪورٽ ۾ ڪم ڪندڙ ڪارڪنن جي حق ۾ فيصلو ڪيو ويو هو، ڪارڪنن تنخواهن سان گڏ ڪم ڪندڙن جي حق ۾ ڪيل فيصلي موجب

THILAFUSHI
CORPORATION

TCL/LEGL/2013/027 :ނަންބަر

ފާދިއްޕޮޅު ސެން ،ﷺ ،ﷺ ،ﷺ

بسم الله الرحمن الرحيم

Mallinks (Pte) Ltd

11 Osaka, Male', Rep. of Maldives. Tel/Fax: (960) 3140611, Email mallinks100@yahoo.com

THILAFUSHI	
Entry No.	
Received by	
Date/Time	
Sign:	
FYI	
Received by	
Sign	
FYA	
Sign:	

ﷺ ﷺ ﷺ

ﷺ ﷺ ﷺ

ވިންޑާ ފެން ބޭނުންކުރާ ބަންދުކުރެވިފައިވާ ކުރިން ބަދަލުކުރެވިފައިވާ ،ބ. ،ބ. ،ބ. ،ބ. ،ބ. ،ب. ،ب. ،ب

بسم الله الرحمن الرحيم

ދިވެހިރާජ්‌ජެ ދިވެހި ރާජ්‌ජެ ބެހެއްސާ ކޮމިޝަން
ފާރާ،
ދިވެހިރާއްޖެ

2742
Haseena
20-08-13 8:45
Fizlem
70:30 21/8
LEGOC
Reema 22/08/13
10:56

ދިވެހިރާއްޖެ

32-CI/TCL/2013/3 ނަންބަރު

ދިވެހިރާއްޖެ ބަންދަރުން ބަލައިގެން ވަނީ ،ބ.ދ.ބ. ،ބ.ދ.ބ. ،ބ.ދ.ބ.

THILAFUSHI
CORPORATION

TCL/ADMN/2013/768 :نمبر

ثيلافوشي ئاسۇچۇشى سەرۋىسىدۇ تاۋىسقىلىر غۇنىلەر مەقۇلىسىۋۇ خەبەرلەندۈرۈش مەسىئۇلىيەت مەنا،

ئومۇمەن سەۋدىگەرلەر قىلىنىۋاتىدۇ.

ئاھىۋەرنى قۇتقۇزۇش مەقسىتىدە سېتىۋېلىنغان سەپىر (SEAHOME SAPPHIER - IMO 955460) نامىغا قەرەسنى ئېلىش:

چ ئاۋۇتتۇرىلىنغان نومۇر (TCL/LEGL/12/1063) 26 نۆۋەتكەن 2012 سېنتەبىر مەقۇلۇپ قىلىنىۋاتىدۇ.

مەقۇلۇپقىلىنىۋاتقان سېنتەبىرنىڭ 30 ئىچىدە 2012 يىلى ئۆتكۈزۈش ئۈچۈن ئۇچۇرلۇق ئاھىۋەرنى قۇتقۇزۇش ئۈچۈن سېتىۋېلىنغان ئاھىۋەر چ ئاۋۇتتۇرىلىنىشىدا بۇنداقتا شۇنداق بولۇپ چىقتى ئۇنداقتىمۇ ئەھۋالنى ئەسكەرتىش ئۈچۈن ئەسكەرتىش ئۇچۇرى ئەۋەتىلىپ ئاھىۋەرنى ئالماشتۇرۇش شۇنداق بولۇپ ساقلاش ئەھۋالى يۈز بېرىپ ساقلىنىۋاتقانلىقى تەسۋىرلەنگەن قەرەسنى ئەۋەتىش كېرەك. ئەمما چ ئەۋەتىلىۋاتقان ئەلچىلەر ئاھىۋەرنى شۇنداق ساقلاش ئۈچۈن ئۆتۈنۈش ۋەقەلىرىدە يېتەرلىك ئەمەس قەرەسنى ئەۋەتىش مەنىسى بولمىغانلىقتىن يېقىنقى ئەھۋال بويىچە ئەسكەرتىش ئۇچۇرى ئەۋەتىلىپ ساقلاش ئەھۋالى يۈز بېرىپ ساقلىنىۋاتقانلىقى ئاساسىدا قەرەسنى ئالماشتۇرۇش مەسىلىسىدە ئەسلىدىكى قەرەسنىڭ ئىشلىتىلىشى چ ئۈچۈن ئۇنۇملۇق ئەمەس دەپ قارالدى. شۇڭا چ ھازىرقى ۋاقىتتا ئۇنىڭغا ئۇلىنىۋاتقان قەرەسنى بېكىتىش ئۈچۈن چ ئاۋۇتتۇرىلىنىشىدىن چىقىۋېلىنىپ ھازىرقى ۋاقىتتا ئاھىۋەر ئۈچۈن قەرەسنى ئېلىش تەلەپ قىلىنىدۇ.

چۈنكى چ ھازىرقىدەك ئەھۋالدا ئەمەلىيەتتە ئەۋەتىلىشىنىڭ ئالدىدا سېتىۋېلىنغان ئاھىۋەر ئۈچۈن قەرەسنى ئېلىش ئۈچۈن 10 سېنتەبىر 2013 يىلى قۇرۇلۇش ئورنىدا ئەمەلىيەتتە ئىشلەۋاتقان چ ئاۋۇتتۇرىلىنىشىنىڭ مەنا مەسىلىسىدە ئەمەلىيەتتە ئەھۋال مۇنداق بولىدۇ.

ھۆرمەت بىلەن ئۇچراشتۇرۇش ئىلتىماسى.
٤ ذُو القعدة ١٤٣٤
10 سېنتەبىر 2013

ئىمزالىدى

ھەۋۋا ھەمىدە
ئومۇمىي باشقۇرغۇچى

ثيلافوشي ئاسۇچۇشى سەرۋىسى
ئۇ، ھەۋۋا ھەمىدە

Thilafushi Corporation Limited
Fen Building level 4, Ameenee Magu, Malé, Maldives
T 960 330 7513, F 960 330 7514, E info@tcl.com.mv, www.tcl.com.mv

بسم الله الرحمن الرحيم

Maldives Ports Limited

ڈسڪاؤنٹ ڈيليٽڈ پورٽس

Date	28/4/6
Time	Hussains
Date	12/9/13, 8:05
Sign	
FM	Fathem Ahmed
Received	10:20
Sign	12/9
FM	Admin
Received by	
Sign	

سرڪلر نمبر: 113-PMS/TCL/2013/06

هوڪومي ٽاڪسين سروس ڪمپنيءَ طرفان هڪ ڪنٽريڪٽ هيٺ فراهم ڪيل هوڪومي ٽاڪسين سروس

فراهم ڪرڻ سلسلي تفصيلن فراهم ڪرڻ بابت.

هوڪومي ٽاڪسين سروس TCL/ADMN/2013/764 (10 سيپٽمبر 2013) سان مڪمل ٿيل ڪنٽريڪٽ

فراهم ڪرڻ.

اسان پنهنجي هوڪومي ڪمپنيءَ طرفان ڪمپنيءَ جي ڪنٽريڪٽ ڏيڻ سلسلي ڏنل تفصيلن مطابق هيٺ ڏنل ٽاڪسين

ٽائپ جي فراهمي ڪرڻ لاءِ ڪنٽريڪٽ ڪيو ويو آهي.

1- ڪنٽريڪٽ ٽائپ ايڪسيلينٽ سيلون سيڊان

2- ڪنٽريڪٽ ڊيٽا ٽائپ

وڌيڪ تفصيلن لاءِ مهرباني ڪري هيٺ ڏنل فون نمبر تي رابطو ڪريو.

فون نمبر (7771966)

ڏنو ويو.

06 ذوالقعدہ 1434

11 سيپٽمبر 2013

گهرڙيندڙ

مارڪيٽنگ منيجر

ايم پي ايل

هوڪومي ٽاڪسين

ڊي ايم سي

Port Building, Boduthakurufaanu Magu, Malé 20250, Republic of Maldives. ايم پي ايل پورٽس بلڊنگ، بوڊوٿاڪورفانو ماڳ، مالي 20250، مالديپ.

Tel: +960-332-9339 فون | Fax: +960-332-5293 فيڪس | Email: info@port.com.mv ايميل | Website: www.port.com.mv ويب سائيٽ

بسم الله الرحمن الرحيم

THILAFUSHI		
Entry No.:	IN - 2835	
Received by:	SHUHUDHA	
Date/Time:	11/09/13	10:10
Sign:		
FYI:	Fathem	
Received by:	11/9	
Sign:		10:50
FYA:		
Received by:		
Sign:		

ڈیپارٹمنٹ ٹیلیفون ایکسچینج
ڈی
ریفرنس نمبر:

نمبر: 14-CGO/TCL/2013/1

ھوڈھرو ٹاؤرسٹمنٹ ؤ ڈسٹریبیوشنز ءِ ئیرنامہ مربوط ھوڈھرو ھوڈرسوڅ ھوڈرڈ ھیڑیسہ ھنڑ،

ڈھرنڈ سوڈرڈرڈز فرنڈسرڈڈو.

ھوڈھر ٹاؤرسٹمنٹ نمبر: TCL/ADMN/2013/768 (10 سپٹمبر 2013)
بسیچہ مربوط ھوڈھرو فرنڈسرڈڈو.

ت.ھوڈھرو فرڈھنڈرڈ ھرڈوڈھو سپرڈو شڈوڈھ (SEAHOME SAPPHIER – IMO 955460)
بیڑ فرڈسرڈ ڈیڈ ڈسٹرڈھنڈ ڈسڈوڈھنڈرڈھوڈرڈ ھوڈھر ٹاؤرسٹمنٹ ڈیڈھوڈرڈ مرڈیڈھسڈوڈھو
ھڈھرڈھوڈرڈ جڈھوڑرڈ ڈرڈھنڈ ھڈھوڈھوڈرڈھرڈسرڈوڈھو ھوڈرڈ جڈھرڈسرڈو 3 ڈڈوڈرڈسرڈو.

1- ھرڈوڈسوڅ ھسڈوڈھو مرڈھرڈ ھوڈو سڈوڈھرڈسرڈسڈ (ڈرڈسرڈسرڈ نمبر: 7773674)
2- ھرڈھڈسڈوڈ مرڈوڈ ڈرڈ ڈسڈ ڈھرڈھو سڈوڈھرڈسرڈسڈ (ڈرڈسرڈسرڈ نمبر: 7787927)
3- ھرڈوڈسوڅ ھڈھرڈھو ڈرڈھ سڈھرڈھرڈ سڈوڈھرڈسرڈسڈ (ڈرڈسرڈسرڈ نمبر: 7784878)

ھرڈھوڈرڈ ڈڈڈھ ٹرڈھڈسڈ ھڈرڈڈو.

05 ڈھرڈڈھرڈ 1434
11 سپٹمبر 2013

ڈیپارٹمنٹ

ڈھرڈسرڈڈ ٹرڈو
ڈھرڈھو ٹاؤرسٹمنٹ ھرڈو مرڈسڈھرڈسڈ

ھوڈھرو ٹاؤرسٹمنٹ
ڈی، ھرڈوڑھرڈسڈ.

customsmail@customs.gov.mv: ھڈھوڑ · 3322633 · 3331040 · ڈڑسڈ 3322001 · 3334126 · 3334124: ڈڑسڈ

MCS-09/02-03-2013

THILAFUSHI
CORPORATION

TCL/ADMN/2013/1078 :ﷲﷲﷲ

2016

ﷺ ﷺ ﷺ ﷺ ﷺ

ﷺ ﷺ ﷺ ﷺ ﷺ

ﷺ ﷺ ﷺ

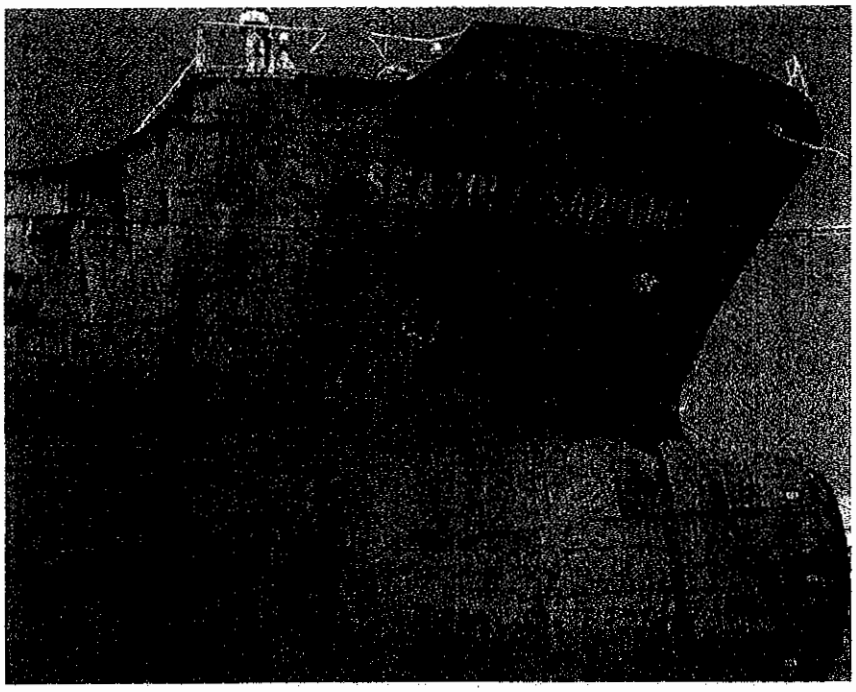

THILAFUSHI CORPORATION LTD
THILAFUSHI
CORPORATION

2016

THILAFUSHI
CORPORATION

ސީ ފެން ހަވާދަން ބެހި 2011 ވަން ބަންދުން ފެށިގެން ތިލަފުށި ބިން ބަދަލުކުރުން ތަންކަން ކުރެވިގެން ދިއުން ވެއެވެ.

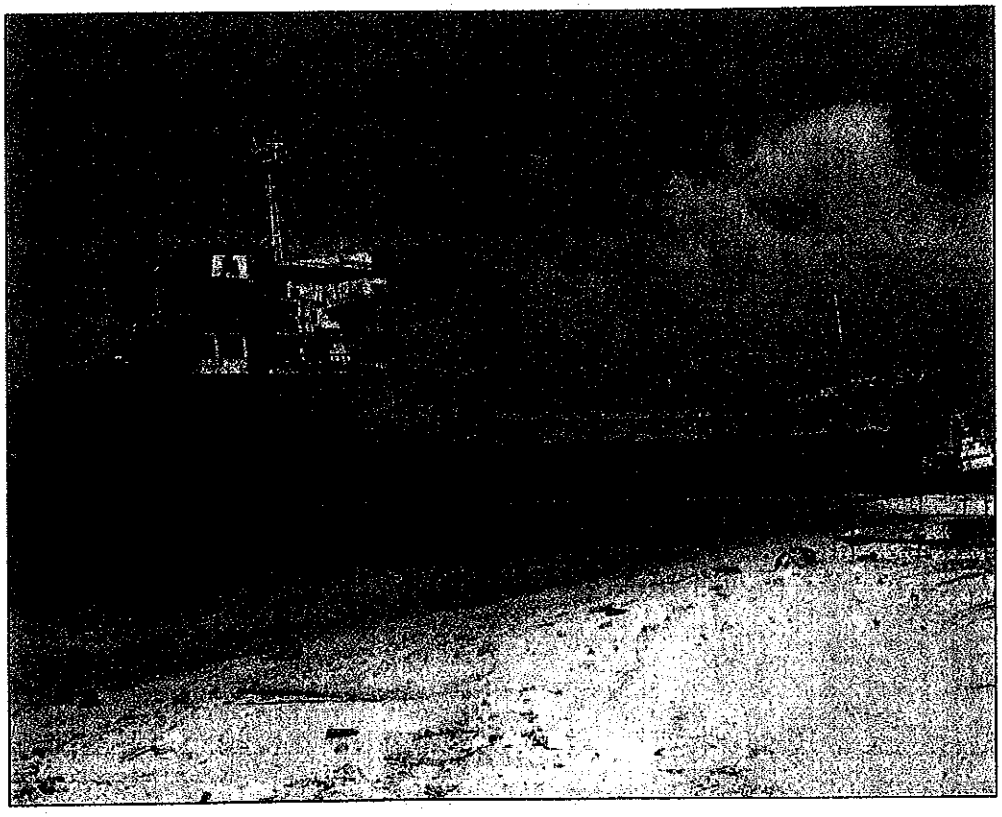

THILAFUSHI CORPORATION LTD
THILAFUSHI
CORPORATION

ؤسرؤمرش ،،،،،،، ،،،،،،،،،،، ،،،،،،،،،،، ،،،،

2016

ګاڼ ډېرګډېږ ږسګه ګګړۍ ګړېږ

Prepared by: Abdulla Moosa
Designation: Deputy Manager Operation
Signature:

THILAFUSHI CORPORATION LTD
THILAFUSHI
C-52/2009

ދިވެހިރާජ්‌ජެއާ ވާތަން ބަލަން ބެލެހެއްޕެން
Environmental Protection Agency

ބުނާގަޅު ލިޔުމުގެ ފުން
COMPLAINTS LOG SHEET

ތަން ނمبަر
Ref No: 354

ތاریخ **Date:** ..... ވަގުت **Time:** ..... ٹیلیفون **Telephone** ..... ތަން پުން ބުނެ **In Person** ..... ލިޔުން **Written**

ބުނެފައިވާ ، ބުނެފައިވާ ފަރާތުގެ نام
Name of the person/company complained by: Thilafushi Corporation Ltd

ދާއިރާ **Address:** Fen building 4th Floor ..... ރަށް **Island:** Male' ..... އަтول **Atoll:** Kaafu

ٹیلیفون نمبر **Tel No:** 3307513 / 3307515 ..... ای میل **e-mail:** [illegible] .... **:MV**

ބުނެފައިވާ ތफْصِيل
Details of complaint

Fragments has been found ship at the Thilafushi causing environmental damages. Land in which stakeholders claim

ތުން ކުރެވުނު ބުރُوگْرَامْ ބުރُوگْرَامْ
Brief details of immediate response:

.....
.....
.....

ތُرْتِيبْ ކُرِ ؤَمَلْ ؤَمَلْ ؤَمَلْ ؤَمَلْ ؤَمَلْ
Further action to be taken: **Yes** ☐ **No** ☐

ؤَمَلْ ؤَمَلْ ؤَمَلْ ؤَمَلْ ؤَمَلْ
Give details of further action to be taken

.....
.....
.....
.....
.....

ؤَمَلْ ؤَمَلْ ؤَمَلْ ؤَمَلْ
Complaint logged by

نام **Name:** ..... ؤَمَلْ **Signature:** ..... تاریخ **Date:** .....

THILAFUSHI CORPORATION LTD
THILAFUSHI CORPORATION
C 52-2009

23/12/16 | Fiaz | 203/2016 | 354

THILAFUSHI
CORPORATION

TCL-CORP/14/2016/4 ،ﷲﷲﷲ

ﷺﷺﷺ

ދ.ވ.ރ.ؤ.ش ކ.ش.ؤ.ؤ.ش ؤ.ش.ؤ.ؤ.ش ؤ.ش.ؤ.ؤ.ش

MALDIVES

ؤ.ؤ.ؤ.ؤ.ش ؤ.ش.ؤ.ؤ.ش ؤ.ش.ؤ.ؤ.ش ؤ.ش.ؤ.ؤ.ش -- ؤ.ؤ.ؤ.ؤ.ش ؤ.ؤ.ؤ.ؤ.ش

14-MSD/ TCL /2016/4 ؤ.ش.ؤ.ؤ.ش

ؤ.ؤ.ؤ.ؤ.ش ؤ.ؤ.ؤ.ؤ.ش ؤ.ؤ.ؤ.ؤ.ش ؤ.ؤ.ؤ.ؤ.ش ؤ.ؤ.ؤ.ؤ.ش ؤ.ؤ.ؤ.ؤ.ش ؤ.ؤ.ؤ.ؤ.ش ؤ.ؤ.ؤ.ؤ.ش

ؤ.ؤ.ؤ.ؤ.ش ؤ.ؤ.ؤ.ؤ.ش ؤ.ؤ.ؤ.ؤ.ش

ؤ.ؤ.ؤ.ؤ.ش TCL-CORP/14/2016/4 ؤ.ؤ.ؤ.ؤ.ش ؤ.ؤ.ؤ.ؤ.ش ؤ.ؤ.ؤ.ؤ.ش ؤ.ؤ.ؤ.ؤ.ش ؤ.ؤ.ؤ.ؤ.ش ؤ.ؤ.ؤ.ؤ.ش ؤ.ؤ.ؤ.ؤ.ش ؤ.ؤ.ؤ.ؤ.ش

B3 - CR 2

بسم الله الرحمن الرحيم

سِوِلْ ڪورٽ

ڪيس

فيصلو ڪرڻ لاءِ

مقدمي جو سرسري طور تي فيصلو ڪرڻ

* ڪيس نمبر: 107/Cv-C/2017
* ڪيس جو قسم: حق تلفي جو دعويٰ
* دعويدار جو نالو: ذڪريا عبدالله نادر دعويدار جو وڪيل
دعويدارن جو ڪو به وڪيل نه آهي
* داخل ٿيڻ جي تاريخ: 10-04-1438 * مقرر ٿيڻ جي تاريخ: 26-10-1438
08-01-2017 20-07-2017
* دعويدار جي طرف: حوا ڪورٽ تائيد ڪندڙ حق
ڪمشنر / ڪيس
(عدالت جو حڪم C-52/2009)

* دعويدار جو دعويٰ

حق، 30 فيبروري 2012 جي ڪيس "اڌ ڀر سيڪڙو شاخ" جي بنا تي
عدالت اڳيان اڌ سرسري طور تي تائيد ڪندڙ حق ۾، حق جي ڪيس جو فيصلو

پوسٽ بڪس 20212 ٽيليفون: (960) 3006411 | (960) 3006412 | (960) 3006404 فيڪس: (960)3323986
www.civilcourt.gov.mv :ويب سائيٽ | info@civilcourt.gov.mv :ايميل

އެ ބަންދުކުރުން ކުރެވިފައިވާ ބަންދުކުރުން ބާރުވަންދެން ބާރުވެ ހިންގުން ކުރެވިދާނެ ކަން ބަންދުކުރުން ހިންގުމުގެ ކުރިން ބަންދުކުރި ބަންދުން ބަންދުކުރۭ ވަރު ވަންނަން ބާރުވާނެ، ބަންދުން ހިންގުމުގެ ވަގުތުން ބަންދުކުރެއްވުމުގެ ކުރިން ބަންދުކުރެއްވުން ބަދަލުކުރۭ ބަންދުތަކުން ބަދަލުކުރۭ، ބަންދުން ހިންގުން ބަންދުކުރۭ ބަންދުތަކުން ބަދަލުކުރۭ، ބަންދުން ހިންގުން ބަންދުކުރۭ ބަންދުތަކުން ބަދަލުކުރۭ، ބަންދުން ހިންގުން ބަންދުކުރۭ ބަންދުތަކުން ބަދަލުކުރۭ، ބަންދުން ހިންގުން ބަންދުކުރۭ ބަންދުތަކުން ބަދަލުކުރۭ 07 ބަންދުކުރۭ 2013 ވަނަ މަސްދުވަހުން ފެށެ ހިންގެން ދިން ބަންދުތަކުގެ ބަންދުކުރۭ LD0166-2013-00001 ނمبر ބަންދުކުރެއްވުމުގެ ބަދަލުކުރۭ ބަންދުތަކުގެ ބަދަލުކުރۭ، ބަންދުން ހިންގުން ބަންދުކުރۭ ބަންދުތަކުގެ ބަދަލުކުރۭ ބަންދުތަކުގެ ބަދަލުކުރۭ ބަންދުތަކުގެ ބަދަލުކުރۭ ބަންދުތަކުގެ ބަދަލުކުރۭ ބަންދުތަކުގެ ބަދަލުކުރۭ ބަންދުތަކުގެ ބަދަލުކުރۭ ބަންދުތަކުގެ ބަދަލުކުރۭ ބަންދުތަކުގެ ބަދަލުކުރۭ ބަންދުތަކުގެ ބަދަލުކުރۭ ބަންދުތަކުގެ ބަދަލުކުރۭ ބަންދުތަކުގެ ބަދަލުކުރۭ ބަންދުތަކުގެ ބަދަލުކُ.

*** ؤُرَرَى ںُںُؤُںْ ںْںُؤُںْ:**

1- 30 ؤُںَرِ 2012 ںِںْ ؤُںِںُںْ "ںُؤْ.ؤِ ںِؤُںْؤْ ںُؤَرَںَںِ" ںَرَںَںْ ںِںَّ ںَںِںَںِںْ ںِںَرَؤُںِ ںُںُؤُںْ ںِںَرِؤُںُںْ ؤُںِںُؤُںْ ںُںْںَرُںِ ١٠ ںِںَرَؤُںِںُ ؤُںُؤُںْںَرِ ںَںُؤُںِؤُںِ ںُںُؤُںْ ںِںَرِؤُںُںْ ؤُںِںُؤُںْ ںُںْںَرُںِ

ތިމަންވެ ބަދަލުކުރުން، ހ ހުވާކުރ ތިމަންވެ ކުރިއެއްކުން ދިވެހިރާއްޖެން ބަދަލުކުރެވުން ބ ،ؤ ،ؤ ،ؤ

ކަން ؤسّمؤ ތިން ؤسّمؤ ؤسّمؤ ؤسّمؤ

ج. ،ؤ،ؤ،ؤ

ކۯސްބެލުން ބަންދުކުރުމުގެ ނަންबަރު 14-B13/144/2017/2 (13 ފެब्रުވަری 2017) ން 07 ނومبަރު 2015 ން ފެށިގެން ފެން.ސީ ސެންٹަ "ފެން.ސީ ސެންٹަ" ތެރެއިން ބޭނުންކުރާ ބިލްތަކުގެ ބަންދުކުރުން ހިންގާ ފަރާތުން "ފެން.ސީ ސެންٹަ" ތެރެއިން ބިल ދައްކާ ބިलުގެ ބިން ބަދަލުކުރުން ހިންގާ ފަރާތުން ބިलުގައި ބަދަލުވާ ބިން ބަދަލުކުރުން ބިން ބަދަލުކުރުން ބިން ބަދަލުކުރުން ބިން ބަދަލުކުރުން ބިން ބަދަލުކުރުން ،ބ ،ބ ،ب ،ب ،ب

ތަންކަންތައް ބަންދުކުރުމުގެ ބާރު ލިބިފައިވާ ބަންދުކުރާން ފެންނަން ހުންނެވި ހުށަހެޅިން ބަންދުކުރެވިއެވެ،

ކުރިން ބަންދުކުރެވުނު 8/2011 (ތިލުވިއްސަން ކަންބޮޑުން ކުރެވުން) ތަން، ބ ކުރިން ބަންދުކުރެވުނު ބ (ކަންބޮޑުން ބަންދުކުރެވުން) ގެ ކުރިން "އެމ.ވީ ސިލްވާ ސެކިއުރިއަން" ތެރެއިން ބުधަން 07 ނޮވެम्ބަރު 2015 ން ފެށިގެން ފަރާތްތަކުން ބުނެފައިވާ ހެން، ބ ތެރެއިން ބުން ބ ކުރިން ބ ބ ބ ،ބ ،ބ ،ب ،ب ،ب

ތުން ބަދަލުކުރުން ބާރުވާންވާނެ، ދިވެހިން ހަމަ ބަންދުކުރ ކަ ،ﷺ ،ﷺ ،ﷺ

THILAFUSHI
CORPORATION

TCL-LEGAL/GOV/2017/219 ނمبަر:

ދިވެހިރާජެއާ ހަމައެކު ވިއުރެއްސް ތިލުފުshi ޕީ.އެލް.ސީ ބަންދުކުރުން،

ވަކީލުންނާއި ބެލެހެއްޓުނުން،

ތިލުފުshi ކޯޕަރޭshanއިން ހިންދަން ބަންދުކުރެވިފައިވާ "އެން.ވީ ސީ.ސީ ބަންދުން" ގެ ބަދަލުން ތިލުފުshi ކޯޕަރޭshanއިން ވަކީލުން ބަދަލުކުރުން ބޭނުންވާ ބަންދުން ބަދަލުކުރުން ؛ ތ ބަންދުވެފައިވާ ؛ ؛ ؛

بسم الله الرحمن الرحيم

ދިވެހިރާජ්‌ය ބަންދުން ބެލެހެއްޓުން

ދިވެހިރާජ්‌ය ބަންދުން - ބިން ބަންދުގެ ކުންފުނި

ނަންބަރ: 13-J2/TCL/2017/8

ބިން ބަންދުގެ ކުންފުނި

ބ.ބ. 3464

Received by: Hussein Na

Date/Time: 05/12/17 8:33

Sign:

FYI

Received by:

Sign:

FYA:

Received by:

Sign: 5/12/17 13

ބިން ބަންދުގެ ކުންފުނީގެ ރިވިއުގެ ވަނަ ބަންދުން ބަދަލުކުރުން ބަންދުކުރުން ބާޠިލްކުރުން

ވަކިކުރުން ހަވާލުކުރުން ބަންދުކުރެވެއެވެ.

ތިން ކުންފުނިން TCL-LEGAL/GOV/2017/219 (11 ނޮވެम्ब
 2017) ހިންދާން

ބަންދުކުރެވިފައިވާ ބަންދުގެ ކޮންމެ ބަންދެއްގައި 107/Cv-C/2017 ގެ ބިން ބ.ބ. ދ. ހިންދާ ބ.ބ. ބ.ބ. ބ.ބ. ބ.ބ. ބ.ބ. ؛ ؟ ، ، ،

GREATER MALE'
INDUSTRIAL ZONE LIMITED

GMIZL-PROC/PRIV/2019/001 : ނަންބަރ

ތ.ބ.ބ.ން ބ.ން.ބ.ﷺ.ﷺ.ﷺ

THILAFUSHI
CORPORATION

NOTIFICATION OF SUCCESSFUL BID

FJS Associates LLP
4th Floor Ma. Abhareege
Male, Maldives
3007072

TCL-PROC/PRIV/2018/022
Date: 21 February 2018

Dear Sir/Madam,

Bid Title:	**Survey and Valuation of Seahome Sapphire (Bid-2)**
Bid Reference:	**TCL/PROC-TA/2018/011**
Bid Submission Deadline:	**08 February 2018**

Thank you for participating in the above-mentioned tender. Bid evaluation has been completed and we congratulate you for winning this tender.

We will be contacting you for the signing of the contract to undertake the works specified in the tender documents.

Best regards,

Hamid Saleem
Manager Procurement

Thilafushi Corporation Limited
Ma.Fen Building level 4, Ameenee Magu, Malé, Maldives
T 960 330 7513, F 960 330 7514, E info@tcl.com.mv, www.tcl.com.mv

THILAFUSHI
CORPORATION

NOTIFICATION OF UNSUCCESSFUL BID

Letscorp Maldives Pvt Ltd
G. Sinamale' 2/12-01
Male
7605108

TCL-PROC/PRIV/2018/020
Date: 21 February 2018

Dear Sir/Madam,

Bid Title:	**Survey and Valuation of Seahome Sapphire (Bid-2)**
Bid Reference:	**TCL/PROC-TA/2018/011**
Bid Submission Deadline:	**08 February 2018**

Thank you for participating in the above-mentioned tender. We have now completed our evaluation of all the tenders received for this contract and, on behalf of Thilafushi Corporation, we must inform you that on this occasion your tender has not been successful.

Although we have not been able to make use of your services on this occasion, I trust that you will continue to take an active interest in our initiatives and future invitations to bid.

Best regards,

Hamid Saleem
Manager Procurement

THILAFUSHI
CORPORATION

NOTIFICATION OF UNSUCCESSFUL BID

Censere Group Private Limted
M. Birdline (2nd Floor)
Fareedhee Magu
Male
3009585, 7796181, 7784181

TCL-PROC/PRIV/2018/021
Date: 21 February 2018

Dear Sir/Madam,

Bid Title:	**Survey and Valuation of Seahome Sapphire (Bid-2)**
Bid Reference:	**TCL/PROC-TA/2018/011**
Bid Submission Deadline:	**08 February 2018**

Thank you for participating in the above-mentioned tender. We have now completed our evaluation of all the tenders received for this contract and, on behalf of Thilafushi Corporation, we must inform you that on this occasion your tender has not been successful.

Although we have not been able to make use of your services on this occasion, I trust that you will continue to take an active interest in our initiatives and future invitations to bid.

Best regards,

Hamid Saleem
Manager Procurement

THILAFUSHI CORPORATION

Evaluation No. : EV/2018/07
Evaluated on: 11th February 2018

EVALUATION OF PROPOSALS FOR SURVEY AND VALUATION OF SEAHOME SAPPHIRE (BID-2)

Announcement: TCL/PROC-TA/2018/011 (23 January 2018) **Proposal Open Date:** 08th February 2018 **No.of Proposals Received:** 03 (Three)

#	BIDDER	Price (70 Pts)		Delivery Period (20 Pts)		Total Pts	COMMENTS
		Price	Pts	Days	Pts		
1	Letscorp Maldives Pvt Ltd	144,160.00	26.2	15.0	30.0	56.22	
2	Censere Group Pvt Ltd	228,833.00	16.5	30.0	15.0	31.52	Bidder has specified the delivery period as 30 working days
3	FJS Associates LLP	54,000.00	70.0	20.0	22.5	92.50	

Suggested to Award:

FJS Associates LLP

Reason for Awarding:
FJS Associates LLP has achieved highest points in the evaluation.

Remarks

1st announcement no: TCL/PROC-TA/2018/002

Documents:

Information/ToR:	Yes
Announcement:	Yes
Document Issue Sheet	Yes
Bid Submission Sheet:	Yes
Proposals:	Yes

Budget: PR/ADMN/2018/004 (MVR 100,000.00)

Committee Members:

Name	Designation	Signature
Ibrahim Nazim	Chairperson	
Mariyam Reema Abdul Hameed	Member	
Ahmed Shunan	Member	
Aishath Sama	Member	
Ahmed Nihureer	Member	

APPROVED BY

Ahmed Nasif
Managing Director

THILAFUSHI CORPORATION LTD

MALE', REPUBLIC OF MALDIVES

Information Session Bid-2

THILAFUSHI CORPORATION

Bid Title: Survey and Valuation of Seahome Sapphire
Iulaan: TCL/PROC-TA/2018/011

Venue: TCL Head Office

Date: 04/02/2018
Time: 10:30

#	Name	Representing Company	Contact No	E-Mail	Signature
1	Usaidh Moosa	FJS Associates LLP	7562626/ 7958585	operations@fjsconsulting.net	
2	Ali Fayaz	Censere Group Pvt Ltd	7938890	ali.fayaz@censere.com	
3	Yoonus Sobah	~~yoonus~~ @ LETSCORP MALDIVES PVT LTD	7605108 9993376	yoonus@letscorpmaldives.com	
4	Hassan Manik.	Nokoud LLP	7785657	~~manik@nokoud~~ Manik@Nokoud.mv	
5					
6					
7					
8					
9					
10					

Organized By

Name: Hanna Abdulla

Signature:

THILAFUSHI CORPORATION LTD MALE'
REPUBLIC OF MALDIVES

THILAFUSHI CORPORATION

BID SUBMISSION & OPENING FORM

Bid Title: Survey and Valuation of Seahome Sapphire (Bid-2)

Iulaan: TCL/PROC-TA/2018/011
Venue: TCL Head Office

Date: 08/02/2018
Time: 13:30

#	Representative's Name	Company/Firm & Email	Contact	Price (70%)	Duration of Completion (Days) 30%	Signature
1	Ali Fayaz	C: Censere Group Pvt Ltd E: ali.fayaz@censere.com	7938890	228,833/-	30 Days.	
2	Usaidh moosa	C: FJS Associates LLP E: info@fjsassociates.net	7562626	54,000/-	20 Days.	
3	Yoonus Sobah	C: LETSCORP MALDIVES. PVT LTD E: yoonus@letscorpmaldives.com	760 5108	144,160/-	15 Days.	
4		C: E:				

Bid Opened By:

Name: Abdulla

Signature:

Checked By:

Name: Hamza Abdulla

Signature:

THILAFUSHI CORPORATION LTD

MALE', REPUBLIC OF MALDIVES

Information Session Bid-2

THILAFUSHI CORPORATION

Bid Title: Survey and Valuation of Seahome Sapphire
Iulaan: TCL/PROC-TA/2018/011

Venue: TCL Head Office

Date: 04/02/2018
Time: 10:30

#	Name	Representing Company	Contact No	E-Mail	Signature
1	Usaidh Moosa	FJS Associates LLP	7562626/ 7958585	operations@fjsconsulting.net	
2	Ali Fayaz	Censere Group Pvt Ltd	7938890	ali.fayaz@censere.com	
3	Yoonus Sobah	~~yoonus~~ @ LETSCORP MALDIVES Pvt Ltd	7605708 9993376	yoonus@letscorpmaldives.com	
4	Hassan Manik.	Nokond LLP	7785657	~~manik@nok~~ Manik@Nokond.mv	
5					
6					
7					
8					
9					
10					

Organized By

Name: Hanna Abdulla - 7902828

Signature:

THILAFUSHI CORPORATION LTD
MALE', REPUBLIC OF MALDIVES

ތިލަފުށި ކޯޕަރޭشަން ލިމިޓެڈ
މާލެ، ދިވެހިރާއްޖެ

ތަން ހުއްދަ

ނަންބަר: TCL/PROC-TA/2018/011

ތ. ތިލަފުށީ ވަކިކުރެވިފައި ހުންނަ ބަންދުކުރެއްވުން ހަނދާންކުރުން ހަނދާން ބާއްވާ ކުރިން ކުރެވިފައިވާ ބިڊ ކުރުން ތަން ހުއްދަ ދިވެހިރާއްޖެ ސަރުކާރުގެ (TCL/PROC-TA/2018/002) ވެބްސައިޓުން ބަންދުކުރެވުމުން ބިڊ ކުރެވިފައި ކުރިން ކުރިން ބަންދުކުރުން ބަދަލުކުރެވިފައި ހުންނަން.

ތާریخ	ވަގުތު	ތަން	ތަން	ތަން
ބިން ބަންދުކުރުން ހުށަހެޅުން	ހުކުރު ކުރެއްވުން	ފެब्रުވަری	04 ފেব্রুއަރީ 2018	10:30 ގަޑި
ވެބްސައިޓުން ބަދަލުކުރުން ބަދަލު ކުރެވުން	ހުކުރު ކުރެއްވުން	ދެން	08 ފেব্রুއަރީ 2018	13:30 ގަޑި

ބަންދުކުރި ބިންކުރެއްވުމުގެ ގޮތް:

- ބިންކުރުން ބަދަލުކުރެވިފައި ވަކިކުރެވިފައިވާ ކަންކަން ބަންދުކުރުން ބަދަލުކުރެވިފައި ބަންދުކުރެވިފައި.
- ބަދަލުކުރެވިފައި ބިންކުރުން ބަންދުކުރުން ދުވަހުން ފެށިގެން 90 ދުވަހުން ފެށިގެންދާނެ.
- ބަންދުކުރެއްވުން ފެށިގެން ބިންކުރުން ބިންކުރުން ބަދަލުކުރެވިފައި ބަދަލުކުރެވިފައި.
- ބިންކުރުން ބަދަލުކުރުން ފާސް ކުރެވިފައި ބަންދުކުރެއްވުން ބަދަލުކުރެވިފައި.

ބިންކުރުން ބަދަލުކުރުން ބަންދުކުރުން ބަދަލުކުރުން ބަދަލުކުރެވިފައި، ބިންކުރުން ބަދަލުކުރުން ބަދަލުކުރުން ބަދަލުކުރެވިފައި. ބިންކުރުން ބަދަލުކުރުން ބަންދުކުރުން ބަދަލުކުރުން ބަދަލުކުރުން ބަދަލުކުރުން ބަދަލުކުރުން ބަދަލުކުރުން ބަދަލުކުރުން ބަދަލުކުރުން.

ބިންކުރުން ބަދަލުކުރުން ބަދަލުކުރުން ބަދަލުކުރުން ބަދަލުކުރުން. ބިންކުރުން ބަދަލުކުރުން ބަދަލުކުރުން ބަދަލުކުރުން ބަދަލުކުރުން ބަދަލުކުރުން ބަދަލުކުރުން.

2018 ފেব্রুއަރީ 23
1439 ދާދިވެހިން 06

Fen Building/ 4th floor
Ameenee Magu, Male', Republic of Maldives
Tel: 3307513, 3307515 Fax: 3307514

ފެން ބިल्डिङ/ 4 ވަން ފloor
ހަވީރުމަގु، ދިވެހިރާއްޖެ
ފोން: 3307513، 3307515 ފैक्स: 3307514

THILAFUSHI CORPORATION LTD
MALE', REPUBLIC OF MALDIVES

ތިލަފުއްޑުން ˆ ˆ ˆ ˆ ˆ ˆ ˆ ˆ
ˆ ˆ ˆ ˆ ˆ ˆ ˆ ˆ

Announcement

No.: TCL/PROC-TA/2018/011

Thilafushi Corporation Ltd is seeking for a competent valuer/ marine valuer for the survey and valuation of a shipping vessel in the lagoon area of Thilafushi. TCL invites potential and competent parties to submit proposals for this work. The previous announcement no: TCL/PROC-TA/2018/002 for this tender has been cancelled due to lack of response

Details	Location	Day	Date	Time
Information Session	TCL head office	Sunday	04 February 2018	10:30 hrs.
Submission and Opening of Proposals	TCL head office	Thursday	08 February 2018	13:30 hrs.

- Only one proposal can be submitted by each party.
- Proposal should be valid for at least **90 days.**
- Thilafushi Corporation reserves the right to reject proposals with incomplete information.
- Proposal should be submitted with all required information.

Bids would only be accepted from parties registered to participate in the bid. All bid proposals shall be submitted in sealed envelopes. Bid opening will be held at Thilafushi Corporation with all those who want to participate in the bid opening meeting. Evaluation criteria of this project is included in the bid documents. Bidders may obtain further information from the procurement department.

23 January 2018
06 Jumada al-Oola 1439

Fen Building/ 4th floor
Ameenee Magu, Male', Republic of Maldives
Tel: 3307513, 3307515 Fax: 3307514

ˆ ˆ ˆ ˆ ˆ ˆ ˆ ˆ 4 ˆ ˆ ˆ ˆ
ˆ ˆ ˆ ˆ ˆ ˆ ˆ ˆ
ˆ ˆ: 3307513،3307515 ˆ ˆ: 3307514

THILAFUSHI
CORPORATION

Request for Proposal

Survey and Valuation of Seahome Sapphire

TCL/PROC-TA/2018/011

Contents

1. Announcement 2
2. Introduction 3
3. Scope of services 3
4. Requirements 3
5. Payment Terms 3
6. Conditions of the Proposal 4
7. Evaluation Criteria 5
   7.1 Price 5
   7.2 Duration 5
8. Documents Required for Submission 5
9. Queries Schedule 6
   9.1 Billing Address 6
10 ANNEXES 7
   Annex 01 - Bid Form 8
   Annex 02 – Picture of the Vessel 9

1. Announcement

No.: TCL/PROC-TA/2018/011

Thilafushi Corporation Ltd is seeking for a competent valuer/ marine valuer for the survey and valuation of a shipping vessel in the lagoon area of Thilafushi. TCL invites potential and competent parties to submit proposals for this work. The previous announcement no: TCL/PROC-TA/2018/002 for this tender has been cancelled due to lack of response

Details	Location	Day	Date	Time
Information Session	TCL head office	Sunday	04 February 2018	10:30 hrs.
Submission and Opening of Proposals	TCL head office	Thursday	08 February 2018	13:30 hrs.

- Only one proposal can be submitted by each party.
- Proposal should be valid for at least **90 days**.
- Thilafushi Corporation reserves the right to reject proposals with incomplete information.
- Proposal should be submitted with all required information.

Bids would only be accepted from parties registered to participate in the bid. All bid proposals shall be submitted in sealed envelopes. Bid opening will be held at Thilafushi Corporation with all those who want to participate in the bid opening meeting. Evaluation criteria of this project is included in the bid documents. Bidders may obtain further information from the procurement department.

23 January 2018
06 Jumada al-Oola 1439

Fen Building/ 4th floor
Ameenee Magu, Male', Republic of Maldives
Tel: 3307513 Fax: 3307514

ژش ﷺ ﷺ 4 ﷺ ﷺ
ﷺ ﷺ، ﷺ ﷺ ﷺ
ﷺ: 3307513، 3307515 ﷺ: 3307514

2. Introduction

Seahome Sapphire (IMO 9554690), berthed at K. Thilafushi Lagoon since July 2012 is posing an environmental threat and impeding operational activities of the Corporation. A survey and valuation of the ship will assist the Corporation in making determinations on the measures to take with regard to the vessel or disposal thereof.

3. Scope of services

Thilafushi Corporation Limited (Corporation) is seeking for a competent ship valuer/marine valuer for the survey and valuation of Seahome Sapphire (IMO 9554690). The aim of the survey and valuation is to produce a report, which will guide the Corporation in determining the net scrap or salvage value (potential bid price) and the fair market value of disposal of the vessel.

4. Requirements

A competitive price from a qualified and competent ship valuer or marine valuer for the survey and valuation of the vessel at own cost and the production of a detailed report on valuation, which shall include a detailed breakdown on recyclable materials (material groups to be determined based on international practices followed in respect of scrap industry) representing the bulk of the scrap-metal value of the vessel.

5. Payment Terms

5.1 10% (Ten Percent) of the contract price shall be paid as advance payment upon submission of a bank guarantee.

5.2 90% (Ninety Percent) of the contract price shall be paid upon submission of the final report.

6. Conditions of the Proposal

The proposal submitted should be in line with the information given.

6.1 Respondents should submit the "**Bid Form**" provided in Annex 01

6.2 All fees should be quoted in Maldivian Rufiyaa (MVR)

6.3 Validity of the proposal shall be valid for Ninety (90) days.

6.4 Thilafushi Corporation Limited reserves the right to accept or reject any, or all proposals, and to annul this call for RFP process, at any time, thereby rejecting all RFPs prior to selection of any option.

6.5 Thilafushi Corporation Limited shall have no liability for any information it provides, or for any costs or loss to any party responding to this RFP, in this event that this call for RFP is cancelled, suspended or changed.

6.6 Proposals are submitted on the basis that no binding legal relations with Thilafushi Corporation Limited are created and that respondents agree to be bound by the conditions contained herein.

6.7 Respondents should provide their full contact information as part of their response.

7. Evaluation Criteria

All bids shall be evaluated on the following basis. The criteria and their respective weightings are as follows. Please ensure that your bid specifically address each criterion.

Evaluative Criteria	Points
Price	70
Duration	30
TOTAL	**100**

7.1 Price –70%

7.1.1 Price will be calculated as follows:

(Lowest price submitted) / (submitted price) X 70%

7.2 Duration – 30%

7.2.1 Points will be calculated as follows

(Shortest duration submitted) / (submitted duration) X 30%

7.2.2 Duration is the total duration in calendar days (including working and non-working days)

7.2.3 The Duration should be in between Minimum 15 days & Maximum 30 days.

8. Documents Required for Submission

8.1 Completed Bid Form
8.2 Copy of Company registration
8.3 Copies of original certificates (Qualifications certificates of the valuer)
8.4 Copies of reference letters
8.5 Copies of ID Cards/PP (for Individuals only)

9. Queries Schedule

The queries of the bidders will be addressed as per the following schedule

Details	Location	Day	Date	Time
Information Session	TCL head office	Sunday	04 February 2018	10:30
Queries	TCL head office	Monday	05 February 2018	12:00
Reply To Queries	TCL head office	Tuesday	06 February 2018	15:00
Submission and Opening of Proposals	TCL head office	Thursday	08 February 2018	13:30

9.1 Billing Address

Procurement Department

Thilafushi Corporation Ltd

4th Floor Fen Building

Tel: +960 3307513

Fax: +960 3307514

Email: **Tender@tcl.com.mv**

And shall bear the following identification: " Survey and Valuation of Seahome Sapphire": (TCL/PROC-TA/2018/011)" and the full name and address of the bidder. Sealed Bids must be received by TCL at the address specified above not later than "13:30 hrs. on 08th February 2018". Any changes to the above will be notified in writing in prior via email or letter.

10 ANNEXES

Annex 01 - Bid Form

Annex 02 – Picture of the Vessel

Annex 01 - Bid Form

THILAFUSHI
CORPORATION

BID FORM

Survey and Valuation of Seahome Sapphire

Tender Announcement No. TCL/PROC-TA/2018/011

Company/ Individual Name	
Address / Registered Office Address	
ID Card / Company Reg No.	
Phone no.	
Fax no.	
Company Seal/ Authorized Signature	

Clause 7.1 : CRITERIA 1, PRICE (MVR)	
DESCRIPTION	
Price	
GST	
Total	
Total in Words	

Clause 7.2 : CRITERIA 2, DURATION (Minimum 15 days, Maximum 30 days)	
Duration of Completion (Days)	

Annex 02 – Picture of the Vessel

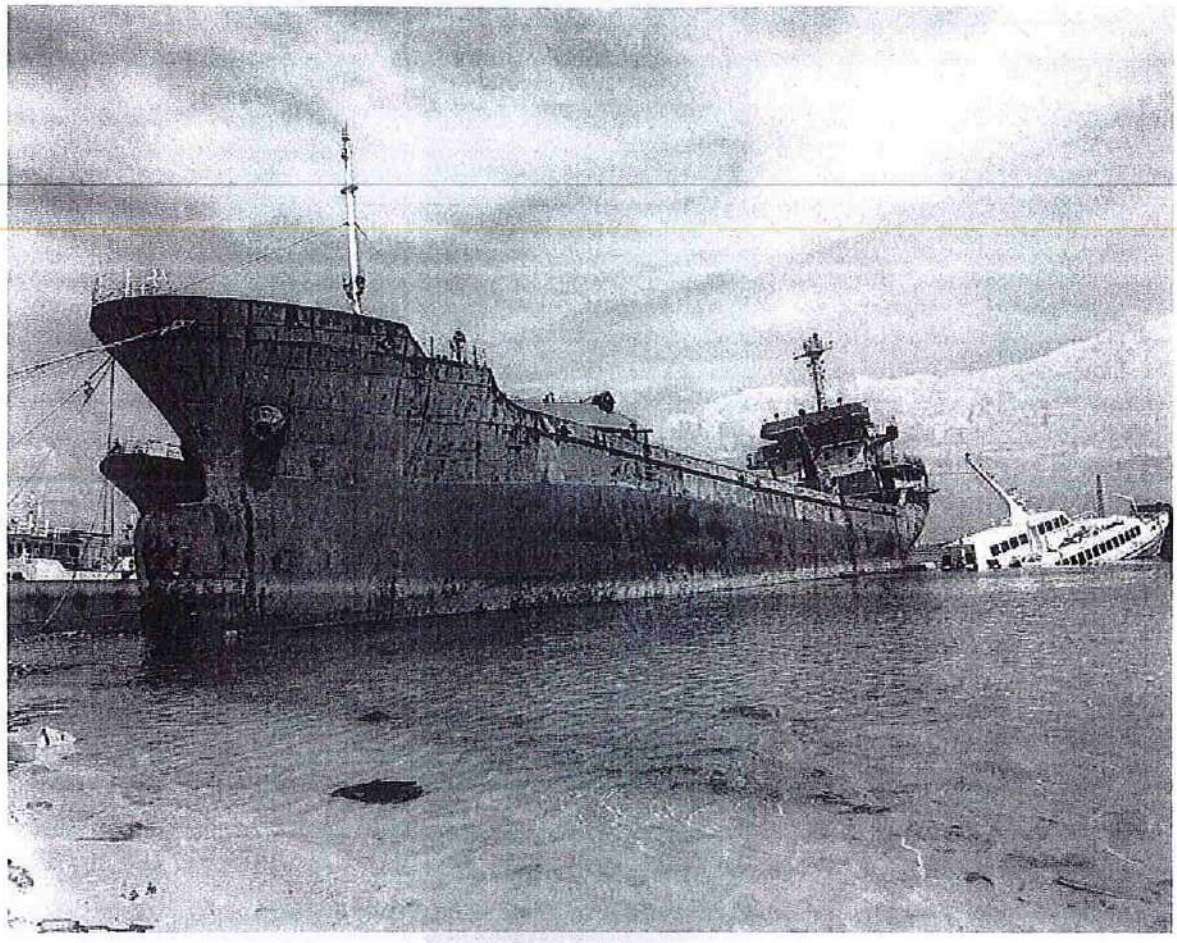

Vessel Details	
IMO	9554690
MMSI	574830000
Call Sign	XVPY
Flag	Vietnam [VN]
AIS Vessel Type	Dredger
Gross Tonnage	2989
Deadweight	5083 t
Length Overall x Breadth Extreme	92.25m × 15.33m
Year Built	2009

PURCHASE/ SERVICE REQUISITION

THILAFUSHI CORPORATION

☐ Purchase ☑ Service ☐ Tender

Requisition No:	PR/ADMN/2018/004	*Date:*	9-Jan-2018
Department/Section:	ADMIN	*Requestor:*	Haseena

DESCRIPTION OF NEED

Survey and valuation of seahome sapphire to determine the net scrap or salvage value and the fair market value of for disposal of the the assets.

PURCHASES / SERVICES REQUESTED

#	BUDGET CODE	DESCRIPTION	QTY	UOM	EST. UNIT PRICE	EST. TOTAL AMOUNT
1	55406	Valuation of Seahome sapphire	1	Nos	100,000.00	100000.00
2						
3						
4						
5						
7						
8						
9						
10						
11						
12						
13						
14						
15						
16						
17						
18						
20						
21						
22						
23						
24						
25						
					MVR	100,000.00

	NAME	DESIGNATION	SIGN	DATE
PR Prepared By:	Haseena Ismail	Admin Officer		09-01-18
Budget & PR Approved By:	Neesha Shahid	Manager, Administration Dept		09-01-18
PR Received By:	Hamna Abdulla	Pro-coordinator		9/1/18

THILAFUSHI CORPORATION LTD MALE'
REPUBLIC OF MALDIVES

THILAFUSHI CORPORATION

BID SUBMISSION & OPENING FORM

Bid Title: Survey and Valuation of Seahome Sapphire (Bid-1)

Iulaan: TCL/PROC-TA/2018/002
Venue: TCL Head Office

Date: 18/01/2018
Time: 10:30

#	Representative's Name	Company/Firm & Email	Contact	Price (70%)	Duration of Completion (Days) 30%	Signature
1	Nasif Hussain	C: E: fjs associates	7612076	—	—	
2		C: E:				
3		C: E:				
4		C: E:				
5		C: E:				
6		C: E:				
7		C: E:				

canceled non responsive bid
1 party attended

Bid Opened By:

Name: Hama Abdulla

Signature:

Checked By:

Name:

Signature:

THILAFUSHI CORPORATION LTD

MALE', REPUBLIC OF MALDIVES

Information Session Bid-1

THILAFUSHI CORPORATION

Bid Title: Survey and Valuation of Seahome Sapphire
Iulaan: TCL/PROC-TA/2018/002

Venue: TCL Head Office

Date: 14/1/2018
Time: 13:30

#	Name	Representing Company	Contact No	E-Mail	Signature
1	Suhail Naseer	FJS Associates LLP	9908582	~~Suhail.Naseer@fjsassociates.net~~ Suhail.naseer@fjsassociates.net	
2	Mohamed Hameed	Sunguard Maldives Pvt ltd	7737777	hameed777@gmail.com	
3	Hussain Rafau	Ocean Tree Maldives PVT LTD	7655722	SURVEY@OceanTreeMaldives.com rifuau44@yahoo.com	
4	ADHAL RASHEED	Triton Consultants & Surveyors	9998700	survey@triton.mv	
5	Yoonus Sobah	LETSCORP MALDIVES PVT LTD	7605108	info@letscorpmaldives.com	
6	HASSAN MANIK	Nokoud LLP	7785657	manik@nokoud.mv	
7					
8					
9					
10					

Organized By

Name: Hamn

Signature:

Thilafushi Corporation Limited
Male, Maldives

Bid: Survey and Valuation of Seahome Sapphire

QUERIES & REPLIES – 1

Date: 16th January 2018

Tender Ref: TCL/PROC-TA/2018/002

No	Query	Reply
01	Should the fee be given separately for Survey and Valuation or as a single quote?	Single quote as stated in the Bid Form.
01	What are the original certificates copies we should submit along with the proposal?	Qualifications certificates of the valuer.

Procurement Department
Thilafushi Corporation Limited
4th Floor Fen Building
Tel: +960 3307513, Fax: +960 3307514
Email: tender@tcl.com.mv

GREATER MALE'
INDUSTRIAL ZONE LIMITED

GMIZL-LEGAL/GOV/2018/069 :ނަންބަރ

ސިއްރުން ބަންދުކުރެވިފައިވާ ،ﷺ ،ﷺ ،ﷺ

GREATER MALE'
INDUSTRIAL ZONE LIMITED

GMIZL-LEGAL/GOV/2018/069 :ނަންބަރު

ދިވެހިރާજ އެންޑ् ވިއެސްއެ އެންޑ् ބެން ކަންފަރެންސް ބورڈ،

ވަކިން ބެލެހެއްޓުން ކުރެވިގެންވާ،

ބ.ންވަންދޫ ތިން ބަންދުން ކުރެއްވި ބަންދުގައި ބިން ބަދަލުކުރުން ހިންގުމަށް ވަކި ބަންދެއްގައި، ދިވެހިރާજ އެންޑ् އެންކެރެންސްއަށް ބ.ންވަންދޫ، ބ.ންވަންދޫ ތިން ބަންދުން ކުރެއްވި ބަންދުގައި ބިން ބަދަލުކުރުން ހިންގުމަށް ކުރިން ބިން ދީފައިވާ ބަންދުތަކުން ބިން ބަދަލުކުރުން ބާރުން ބަންދުކުރެވުނުން "ކ.ބ.ބ ބ.ންވ" ބަންދުން ބަންދުގެ ހުށަހެޅުން ކަންކަން ކުރެވިގެންދާ، ތިން ދިވެހިރާજ ތިން ބަންދުގެ ބަންދުން ބަންދުގެ ބަންދުގައި ބ ބ.ންވ ބަންދުގެ ބަންދުގައި ބ ބ.ންވ ބަންދުގެ ބަންދުގައި ބ ބ.ންވ ބަންދުގެ ބަންދުގައި ބ ބ.ންވ ބަންދުގެ ބަންދ ،ބ.ންވ ،ބ.ންވ ،ބ.ންվ ،ب.ںںں

GREATER MALE
Entry No: 0075
Received by: SHUHADA
Date/Time: 16/1/19
Sign:
FYI:
Received by:
Sign:
FYI:
Received by:
Sign:
14:05

بسم الله الرحمن الرحيم

ژورنالگرافی

13-D1/PRIV/2019/74 :نمبر

ڪمپنيءَ جو نالو ۽ پتو

ڪمپنيءَ جو نالو ۽ پتو ڇپڻ جو درخواست ڏيڻ جي بدران هڪ ڪمپنيءَ رجسٽرڊ ڪرڻ جي درخواست،

فرض سان گڏ نمبر ڏجي ٿو.

هيٺ ٽائٽل نمبر GMIZL-LEGAL/GOV/2019/002 (10 ڊسمبر 2019) سڀ کان اڳ سوچو ٽائيٽل نمبر 107/Cv-C/2017 ڏسڻو آهي ۽ ان جو ڪاپي رڪارڊ تي رکجي ٿو.

٢. هيٺين درخواست ڪندڙ ٽائيٽل تحت سڀني ڪاپيون "اڊوڪيٽ سوزي سان" اڳواٽ ٽائيٽل جي ڪاپي، رڪارڊ سوچو ٽائيٽل ڏسڻ، رڪارڊ تي رکڻ ۽ فرض تي دستخط ڪرڻ جي درخواست ڪئي وئي آهي.

٣. هيٺين درخواست ڪندڙ تاريخ ڪاپيءَ جي تاريخ ۽ ٽائيٽل نمبر ڪاپيءَ جي ڪاپي ۾ ٢. هيٺين زلزلي جي تاريخ ۽ ٽائيٽل نمبر ڪاپيءَ جي ڪاپي ۾ ڪمپنيءَ جي ڊائريڪٽرن جي دستخطن جي درخواست ڪئي وئي آهي.

درخواست ڪندڙ ڪمپني تي لاڳو ٿيندي.

08 ذوالقعدہ 1440

14 ڊسمبر 2019

ڪمپنيءَ جو نالو

درخواست ڪندڙ ڪمپني

ڪمپنيءَ جو نالو ڇپڻ جو درخواست

نالو، دستخط

GREATER MALE INDUSTRIAL ZONE LIMITED
MALE'. REPUBLIC OF MALDIVES

GREATER MALE
INDUSTRIAL ZONE LIMITED

REF: GMIZL/PROC/I-DH/2019/011

Item/ Document Handover

To: Legal Affairs department	**From:** Procurement Department
CC:	**Date:** 27/02/2019

Tender Title:	EOI for salvage of vessel in thilafushi lagoon
Tender No.	GMIZL/PROC-TA/2019/006
Announcement No.	GMIZL/IUL/PROC/2019/009

#	EOI Proposals		
1	Parkavan Investment private limited (Unopened)	Original	1 Set
2	BMC slipway and salvage company pvt ltd (Unopened)	Original	1 Set

Handled by:		**Received by:**	
Name:	Shahumulla Sajid	Name	Fathimath Shifa
Designation:	Senior Procurement Officer	Designation:	Manager Legal affairs
Date:	27/02/2019	Date:	27/2/2019
Time		Time:	10:33
Signature:		Signature:	

Fen Building / 4th Floor
Ameenee Magu, Male', Republic of Maldives
Tel: 3307513 Fax: 3307514

ؤښ ھڅېښړ / 4 ګګ ګښړ
ګګېږ ګګ، ګڅ، ګړګګګ
ګښ: 3307513 ؤښ: 3307514

GREATER MALE' INDUSTRIAL ZONE LIMITED

MALE', REPUBLIC OF MALDIVES

EOI SUBMISSION SHEET

GREATER MALE' INDUSTRIAL ZONE LIMITED

Tender Title: (EOI) to salvage a vessel in Thilafushi lagoon.
Tender No: GMIZL/PROC/TA/2019/006
Announcement No: GMIZL/IUL/PROC/2019/009

Venue: GMIZL Head Office

Date: 27/02/2019
Time: 10:00

#	Name	Representing Company	Contact No	E-Mail	Signature
11		Sase Construction Pvt Ltd	7771682	saud@saseconstruction.com	
12	Ahmed Rasheed	BMC Slipway and Salvage	9997577 7792905	bmcinvternationalmarine@gmail.com	
13		Otri Pvt Ltd	7791677	waseem@otrimaldives.com	
14		Sunguard Pvt Ltd	7775541	sunguardmaldives@gmail.com	
15	HASSAN ZIRAR	Parkavan Invstment Pvt Ltd	7781874	info@parkavaninvestment@gmail.com	
16		Wideleaf Pte Limted	7787431	mohamed@evergreen.mv	
17		Leo Trading Pvt Ltd	7485375	admin@leotrading.mv	
18		Amu Construction	9684444 7216071	afrahgs@gmail.com	
19		Heavy Work Maldives Pt	7779621	heavywork.mv@gmail.com	
20		Amr Maldives	7523345	amrmaldives@gmail.com	

Organized By

Name: Shahumulla Sajid

Signature:

GREATER MALE' INDUSTRIAL ZONE LIMITED

MALE', REPUBLIC OF MALDIVES

EOI SUBMISSION SHEET

GREATER MALE' INDUSTRIAL ZONE LIMITED

Tender Title: (EOI) to salvage a vessel in Thilafushi lagoon.
Tender No: GMIZL/PROC/TA/2019/006
Announcement No: GMIZL/IUL/PROC/2019/009

Venue: GMIZL Head Office

Date: 27/02/2019
Time: 10:00

#	Name	Representing Company	Contact No	E-Mail	Signature
1		Techdivers Company Pvt Ltd	7787178	teckdivers@gmail.com	
2		Spearo Pvt Ltd	9885000	spearopvtltd@gmail.com	
3		Spearbrothers LLP	9913000	spearbrotherslip@gmail.com	
4		Aima Construction Company Pvt Ltd	7500551	ammadexdelight@gmail.com	
5		Maamuda Investment	7842052	sithhath@gmail.com	
6		The Edhuru Investment	7471771	edhurubay@gmail.com	
7		Maibatha Pvt Ltd	7771063	kamal-maibadha@gmail.com	
8		Heights Company Pvt Ltd	7775985	info@heightcompany.com	
9		Yumna Construction Pvt Ltd	7786730	mohamed.naseer@yumnaenterprises.com	
10		Irin Enterprises Pvt Ltd	7779393	irienterprises@gmail.com	

Organized By

Name: Shahumy Ilu Sajid

Signature:

GREATER MALE' INDUSTRIAL ZONE LIMITED

MALE', REPUBLIC OF MALDIVES

EOI SUBMISSION SHEET

GREATER MALE' INDUSTRIAL ZONE LIMITED

Tender Title: (EOI) to salvage a vessel in Thilafushi lagoon.
Tender No: GMIZL/PROC/TA/2019/006
Announcement No: GMIZL/IUL/PROC/2019/009

Venue: GMIZL Head Office

Date: 27/02/2019
Time: 10:00

#	Name	Representing Company	Contact No	E-Mail	Signature
21		Multi Marine Services Pvt Ltd	7831509	info@multimarineservices.net	
22		Ahmed Zaeem	7776583	mazel6583@gmail.com	
23		Geo Logistics Pvt Ltd	7888999	mryoottey@gmail.com	
24		Kinegib Pvt Ltd	7766675	ali.sabath@gmail.com	
25					
26					
27					
28					
29					
30					

Organized By

Name: Shahumylla Sajid

Signature:

GREATER MALE' INDUSTRIAL ZONE LIMITED

MALE', REPUBLIC OF MALDIVES

INFORMATION SESSION SHEET

GREATER MALE' INDUSTRIAL ZONE LIMITED

Tender Title: (EOI) to salvage a vessel in Thilafushi lagoon.
Tender No: GMIZL/PROC/TA/2019/006
Announcement No: GMIZL/IUL/PROC/2019/009

Venue: GMIZL Head Office

Date: 21/02/2019
Time: 10:30

#	Name	Representing Company	Contact No	E-Mail	Signature
1	—	Techdivers Company Pvt Ltd	7787178	teckdivers@gmail.com	—
2	Hassan Habeeb	Spearo Pvt Ltd	9885000	spearopvtltd@gmail.com	
3	Ahmed Ameen.	Spearbrothers LLP	9913000	spearbrothersllp@gmail.com	
4	Ibrahim Faris	Aima Construction Company Pvt Ltd	7500551	famuslim@gmail.com ~~ammadexdelight@gmail.com~~	
5	SITHHATH.	Maamuda Investment	7842052	sithhath@gmail.com	
6	mohamed	The Edhuru Investment	7471771	edhurubay@gmail.com	
7	—	Maibatha Pvt Ltd	7771063	kamal-maibadha@gmail.com	
8	—	Heights Company Pvt Ltd	7775985	info@heightcompany.com	—
9	—	Yumna Construction Pvt Ltd	7786730	mohamed.naseer@yumnaenterprises.com	—
10	—	Irin Enterprises Pvt Ltd	7779393	irienterprises@gmail.com	—

Organized By

Name: Shahumulla Sajid

Signature:

GREATER MALE' INDUSTRIAL ZONE LIMITED
MALE', REPUBLIC OF MALDIVES

INFORMATION SESSION SHEET

GREATER MALE' INDUSTRIAL ZONE LIMITED

Tender Title: (EOI) to salvage a vessel in Thilafushi lagoon.
Tender No: GMIZL/PROC/TA/2019/006
Announcement No: GMIZL/IUL/PROC/2019/009

Venue: GMIZL Head Office

Date: 21/02/2019
Time: 10:30

#	Name	Representing Company	Contact No	E-Mail	Signature
11	—	Sase Construction Pvt Ltd	7771682	saud@saseconstruction.com	—
12	Ahmed Rasheed	BMC Slipway and Salvage	9997577 2979905	bmcinvternationalmarine@gmail.com	
13	Mohamed Waseem	Otri Pvt Ltd	7791677	waseem@otrimaldives.com	
14	Ismail Madhih	Sunguard Pvt Ltd	7775541	sunguardmaldives@gmail.com	
15	Hassan Zivan	Parkavan Invstment Pvt Ltd	7781874	infp@parkavaninvestment@gmail.com	
16	—	Wideleaf Pte Limted	7787431	mohamed@evergreen.mv	—
17	Ali Ahmed	Leo Trading Pvt Ltd	7485375	admin@leotrading.mv	
18	—	Amu Construction	9684444 7216071	afrahgs@gmail.com	—
19	—	Heavy Work Maldives Pt	7779621	heaywork.mv@gmail.com	—
20	—	Amr Maldives	7523345	amrmaldives@gmail.com	—

Organized By
Name: Shahumpolla Sajid
Signature:

GREATER MALE' INDUSTRIAL ZONE LIMITED

MALE', REPUBLIC OF MALDIVES

INFORMATION SESSION SHEET

GREATER MALE' INDUSTRIAL ZONE LIMITED

Tender Title: (EOI) to salvage a vessel in Thilafushi lagoon.
Tender No: GMIZL/PROC/TA/2019/006
Announcement No: GMIZL/IUL/PROC/2019/009

Venue: GMIZL Head Office

Date: 21/02/2019
Time: 10:30

#	Name	Representing Company	Contact No	E-Mail	Signature
21	Mizyan	Multi Marine Services Pvt Ltd	7831509	info@multimarineservices.net	
22	MAZEL	Ahmed Zaeem	7776583	mazel6583@gmail.com	
23	—	Geo Logistics Pvt Ltd	7888999	mryoottey@gmail.com	—
24	—	Kinegib Pvt Ltd	7766675	ali.sabath@gmail.com	—
25					
26					
27					
28					
29					
30					

Organized By

Name: Shahumolla Sajid

Signature:

GREATER MALE'
INDUSTRIAL ZONE LIMITED

INFORMATION SHEET

Call for Expression of Interest (EOI) to Salvage a Vessel in Thilafushi Lagoon

GMIZL/PROC-TA/2019/006

1.0 Announcement

No.: GMIZL/IUL/PROC/2019/009

CALL FOR EXPRESSION OF INTEREST (EOI)

Greater Male' Industrial Zone Limited (GMIZL) invites all competent parties with the necessary financial and technical capacity to register interest by submitting an Expression of Interest (EOI) to salvage a vessel in Thilafushi lagoon.

Details	Location	Day	Date	Time
Releasing of information sheet	GMIZL head office Fen Building/ 4th floor	-	18 February 2019 to 20 February 2019	8:30 to 15:00
Information Session		Thursday	21 February 2019	10:30
Submission of EOI		Wednesday	27 February 2019	10:00

EOI must be submitted in sealed Envelope and shall bear the following identification.

"EOI FOR SALVAGE A VESSEL IN THILAFUSHI LAGOON".

Greater Male' Industrial Zone Ltd

4th Floor, Fen Building
Ameenee Magu, Machchangolhi, Male', 20375,
Republic of Maldives
Email: tender@gmizl.com.mv

For further queries please contact the Procurement Department.

17 February 2019
12 Jumada al-Akhira 1440

2.0 Introduction

GMIZL invites all competent parties with the necessary financial and technical capacity to present their interest to salvage a vessel in Thilafushi lagoon.

3.0 Specific instruction

3.1 Specification of the vessel

The vessel has been in Thilafushi lagoon since July 2012.

3.1.1 IMO: 9554690

3.1.2 MMSI: 574830000

3.1.3 Call Sign: XVPY

3.1.4 Flag: Vietnam (VN)

3.1.5 AIS Vessel Type: Dredger

3.1.6 Gross Tonnage: 2989

3.1.7 Deadweight: 5083t

3.1.8 Length overall x Breadth extreme: 92.25m x 15.33m

3.1.9 Year Built: 2009

3.2 Scope of Service and Terms of Operation

3.2.1 The vessel should be removed from Thilafushi and Gulhifalhu area (map attached).

3.2.2 The salvor shall be ready to undertake all necessary preliminary studies and surveys with own funds

3.2.3 All necessary government approvals and permits must be acquired prior to commencement of work

3.2.4 The salvor must determine the best method to salvage the vessel in the proposed time frame. This should include whether the vessel will be restored and used, or scrapped and sold. The vessel should not be abandoned in an unauthorized site.

3.2.5 Once the work is completed, the salvor shall demobilize and hand over the site after restoring it to its original condition

3.2.6 All expenses related to the salvage operation must be borne by the salvor. This includes any preliminary studies, cost of equipment or personnel, transport, restoration of the work site, etc.

3.2.7 The salvor is entitled to the proceeds and earnings from the salvage and will not have to pay GMIZL any returns.

3.2.8 The Salvor must ensure that the salvage operation is carried out with proper safety measures and shall be responsible to any damages caused during the operation.

Note: Photo of the vessel (Anne-1) and vessel location (Anne-2) is attached to this document.

4.0 Documents to be submitted

4.1.1 Company/Business profile including information of past experience in salvage.

4.1.2 Audited financial statements of past 3 years to demonstrate financial capacity.

4.1.3 Duration to complete the work as per the scope specified above.

4.1.4 Proposed salvage process.

NOTE: IN THE EVENT OF FAILURE TO SUBMIT ANY OF THE DOCUMENTS MENTIONED ABOVE, GMIZL RESERVES THE RIGHT TO DISQUALIFY SUCH BIDS WITHOUT PRIOR NOTICE.

5.0 EOI Submitting Address

The sealed Envelope shall be addressed to:

Procurement Department
Greater Male' Industrial Zone Limited
4th Floor, Fen Building
Ameenee Magu, Machchangolhi, Male', 20375,
Republic of Maldives
*** Email: tender@gmizl.com.mv**

And shall bear the following identification: "**EOI TO SALVAGE A VESSEL IN THILAFUSHI LAGOON**". (GMIZL/PROC-TA/2019/006)" and the full name and address of the party. Sealed Envelope must be received by GMIZL at the address specified above not later than "10:00 hrs. On 27th February 2019". Any changes to the above will be notified in writing in prior via email or letter.

- Criterion
- Condition of Bid

6.0 Annex

6.1 Annex – 1 (The vessel)

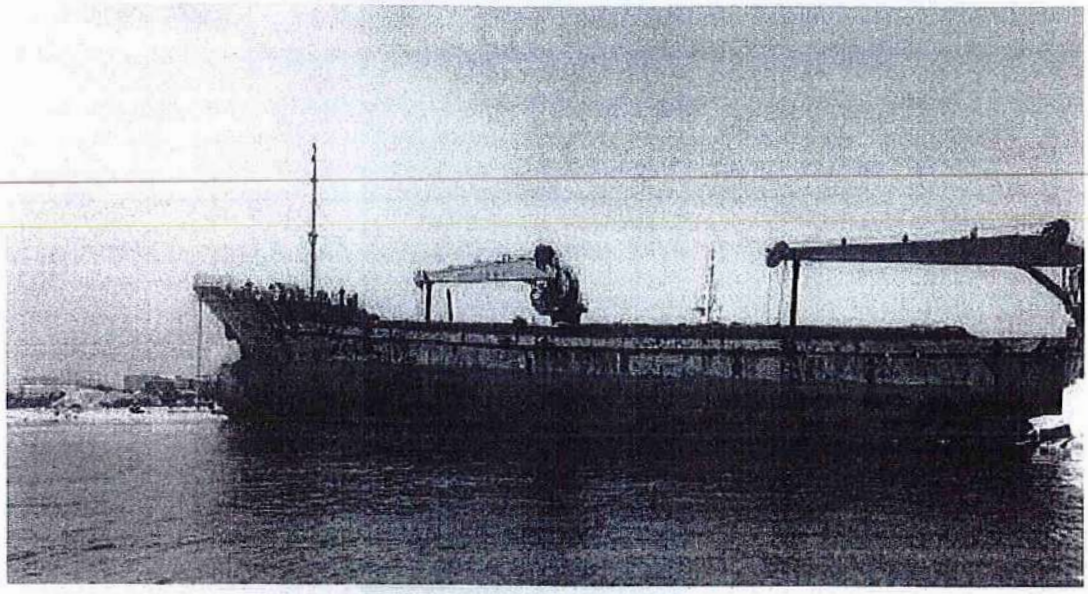

6.2 Annex – 2 (Vessel Location)

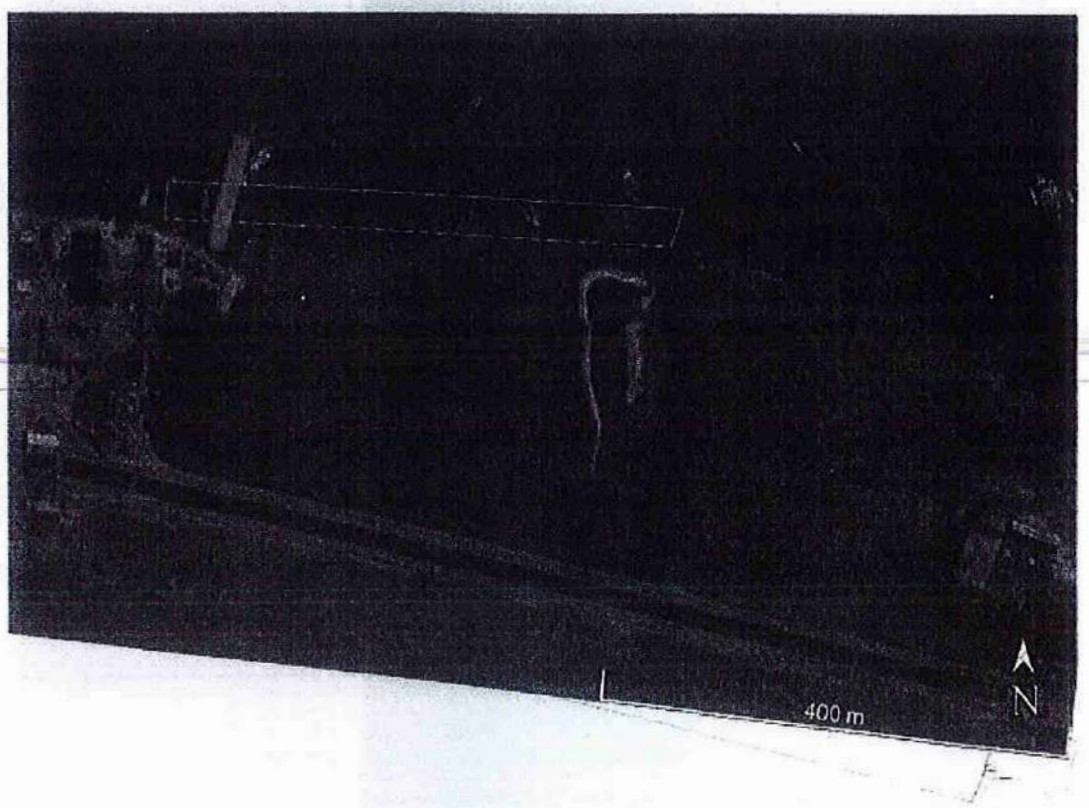

GREATER MALE' INDUSTRIAL ZONE LIMITED

MALE', REPUBLIC OF MALDIVES

INFORMATION RELEASING SHEET

GREATER MALE' INDUSTRIAL ZONE LIMITED

Tender Title: (EOI) to salvage a vessel in Thilafushi lagoon.

Tender No: GMIZL/PROC/TA/2019/006

Announcement No: GMIZL/IUL/PROC/2019/009

Venue: GMIZL Head Office

Date: 18/02/2019 - 20/02/2019

Time: 08:30 - 15:00

#	Name	Representing Company	Contact No	E-Mail	Signature
21	Mizyan Hassan	Multi Marine Services Pvt Ltd	7831509	info@multimarineservices.net	
22	MAZEL	AHMED ZAREEM	7776583	Mazel6583@gmail.com	
23	GEO LOGISTICS PVT LTD	Yoosuf	7888999	merryoothey@gmail.com	
24	ALI SABAATH	KINGRIS PVT LTD	7766625	ali.sabaath@gmail.com	
25					
26					
27					
28					
29					
30					

Organized By

Name: Hamza Abdulla

Signature:

GREATER MALE' INDUSTRIAL ZONE LIMITED

MALE', REPUBLIC OF MALDIVES

INFORMATION RELEASING SHEET

GREATER MALE' INDUSTRIAL ZONE LIMITED

Tender Title: (EOI) to salvage a vessel in Thilafushi lagoon.

Tender No: GMIZL/PROC/TA/2019/006

Announcement No: GMIZL/IUL/PROC/2019/009

Venue: GMIZL Head Office

Date: 18/02/2019 - 20/02/2019

Time: 08:30 - 15:00

#	Name	Representing Company	Contact No	E-Mail	Signature
11	Saadullah	Saad@sase construction.com	7771682	SASE construction Pvt Ltd	for
12	Adam Ali	BMC ~~Salvage~~ spiuway and salvage	9997577	bmcinternationalmarine@gmail.com	for
13	Mohamed Waseem	otri Pvt Ltd	7791677	waseem@otrimaldives.com	
14	~~Shammon Shareef~~ Hussain Rasheed.	SUNGUARD PVT LTD.	7775541	~~info@~~ sunguardmaldives@gmail	
15	HASSAN ZUHAIR	PARKAVAN INVESTMENT PVT LTD	7818874	info.parkavaninvestment@gmail.com	
16	Mohamed Ahmed	WIDECLEAR PTE LIMITED	7787431	mohamed@evergreen.mv	
17	Hassan Saeed.	LEO TRADING PVT LTD.	7485375	admin@leotrading.mv.	
18	M. Afrah	A MM Construction	9654444 7216071	Afrahps@gmail.com	
19	ALI SHANIZ MOHAMED	HEAVY WORK MALDIVES PVT	7779628	heavywork.mv@gmail.com	
20	ALI ZIYAD	AMR MALDIVES	7523395	amrmaldives@gmail.com.	

Organized By

Name:

Signature:

GREATER MALE' INDUSTRIAL ZONE LIMITED

MALE', REPUBLIC OF MALDIVES

INFORMATION RELEASING SHEET

GREATER MALE' INDUSTRIAL ZONE LIMITED

Tender Title: (EOI) to salvage a vessel in Thilafushi lagoon.
Tender No: GMIZL/PROC/TA/2019/006
Announcement No: GMIZL/IUL/PROC/2019/009

Venue: GMIZL Head Office

Date: 18/02/2019 - 20/02/2019
Time: 08:30 - 15:00

#	Name	Representing Company	Contact No	E-Mail	Signature
1	Mohamed Ismail	Techdivers Company Pvt Ltd	7787178	teckdivers@gmail.com	
2	Ibrahim faris	Spearo pvt ltd	9885000	~~Spearo~~ spearopvtltd@gmail.com	
3	Ibrahim faris	Spearbrothers llp	9913000	Spearbrothersllp@gmail.com	
4	Ali Musthofa	Aima Construction Company Pvt	7500551	ammadexdelight@gmil.com	
5	SITHHATH MAAMUDA INVESTMENT	MAAMUDA INVESTMENT.	7842052	sithhath@gmail.com.	
6	Mohamed Maaroom	The Edhuru investment	7471771	EdhuruBay@gmail.com	
7	Ahmed Eesa.	maibatha pvt Ltd	7771063	kamal-maibadha@gmail.com	
8	Ismail Naaif	Heights company Pvt Ltd	7775985	info@heightscompany.com	for
9	Mohamed Naseer	Yuman Construction Pvt Ltd	7786730	Mohamed.naseer@yumanenterprises.com	for
10	Hassan Mohamed	~~irinenterprises@gmail.com~~ IRIN Enterprises Pvt Ltd	7779393	irinenterprises@gmail.com	for

Organized By

Name:

Signature:

Greater Male' Industrial Zone Ltd
Male', Republic of Maldives

ڈیٹیچڈ ڈاٹ ،ئیشیئسٹیٹیڈ ٹیش جیڈیٹیڈ
ڈاٹ، ،ئیڈیریپبلک ،ئیف

،ئیڈڈیش

GMIZL/IUL/PROC/2019/009 :،ئیڈیٹ

،ئیلسٹیٹیشنس ،ئیڈ ،ئیشیٹیٹس (،ئی.ڈی.،ئیم) ،ئیئیڈیڈ ،ئیڈسیٹیڈ

،ئی.جیڈیٹی ،ئیڈیٹیش ،ئیسٹ ،ئیڈیسٹیلیشنس ،ئیئیڈیش ،ئیسٹ ،ئیڈیسٹیڈ ،ئیسٹ ،ئیسٹیئیڈ ،ئیڈیسٹیش ،ئیڈیسٹیڈ ،ئیسٹیڈ ،ئیسٹیش

Greater Male' Industrial Zone Ltd
Male', Republic of Maldives

ڈیٹیٹیٹ ڈڈ ڈیٹیٹیٹیٹ ٹٹ ڈڈ
ڈڈ، ڈڈڈڈڈ

Announcement

No.: GMIZL/IUL/PROC/2019/009

CALL FOR EXPRESSION OF INTEREST (EOI)

Greater Male' Industrial Zone Limited (GMIZL) invites all competent parties with the necessary financial and technical capacity to register interest by submitting an Expression of Interest (EOI) to salvage a vessel in Thilafushi lagoon.

Details	Location	Day	Date	Time
Releasing of information sheet	GMIZL head office Fen Building/ 4th floor	-	18 February 2019 to 20 February 2019	8:30 to 15:00
Information Session		Thursday	21 February 2019	10:30
Submission of EOI		Wednesday	27 February 2019	10:00

EOI must be submitted in sealed Envelope and shall bear the following identification.

"EOI FOR SALVAGE A VESSEL IN THILAFUSHI LAGOON".

Greater Male' Industrial Zone Ltd

4th Floor, Fen Building
Ameenee Magu, Machchangolhi, Male', 20375,
Republic of Maldives
Email: tender@gmizl.com.mv

For further queries please contact the Procurement Department.

17 February 2019
12 Jumada al-Akhira 1440

PURCHASE/ SERVICE REQUISITION

GREATER MALE' INDUSTRIAL ZONE LIMITED

☐ Purchase ☐ Service ☑ Tender

Requisition No:	PR/ CPA /2019/006	*Date:*	04.02.19
Department/Section:	Corporate Affairs	*Requestor:*	Zihuna Faiz

DESCRIPTION OF NEED

Call for Expression of Interest for Salvage of Vessel at K.Thilafushi

PURCHASES / SERVICES REQUESTED

#	BUDGET CODE	DESCRIPTION	QTY	UOM	STOCK BALANCE	EST. UNIT PRICE (MVR)	EST. TOTAL AMOUNT (MVR)
1	-	Call for Expression of Interest for Salvage of Vessel at K.Thilafushi	1				
2							
3							
4							
5							
6							
7							
8							
9							
10							
11							
12							
13							
14							
15							
16							
17							
18							
19							
20							
						Grand Total	0.00

REMARKS

Attached is the Department Tender Request and draft of EOI document has been mailed to PROC.

	NAME	DESIGNATION	SIGN	DATE
Prepared By:	Zihuna Faiz	Asst.Manager, BD		04.02.19
~~Budget &~~ Request Approved By:	Fathimath Amna Ibrahim	Head of Executive Bureau		04.02.19
Received By:	Hamza Abdulla	Proc-coordinator		4/2/2019

GREATER MALE
INDUSTRIAL ZONE LIMITED

DEPARTMENT REQUEST FOR TENDER

Corporate Affairs

Requisition No: ~~GMIZL~~ GMIZL-CPA/TR/2019/005

TENDER NAME

SALVAGE OF VESSEL (EOI)

TENDER DETAILS

#	BUDGET CODE	DESCRIPTION	QTY	UOM	EST. UNIT PRICE	EST. TOTAL AMOUNT

BID DOCUMENT CHECKLIST (This section is to be filled by Corporate Affairs)

#	DESCRIPTION	✓
1	Introduction	✓
2	Scope	✓
3	Technical specification/requirement	–
4	Attached drawings/Maps	✓
5	CAPEX Form/ Budget Approval	–

CRITICAL FACTOR (S) IN THE EVALUATION CRITERIA

No evaluations as it an EOI

	NAME	DESIGNATION	Department	SIGN	DATE
Requested By:	Fathimath Shifa	Manager	Legal Affairs		04.02.2019
Budget Approved By:	Fathimath Amna Ibrahim	Head of executive bureau	Executive bureau		04.02.2019
Received By:	Zihuna Faiz	Asst. Manager, BD	BD		04.02.2019

GREATER MALE INDUSTRIAL ZONE LIMITED
MALE', REPUBLIC OF MALDIVES

GREATER MALE
INDUSTRIAL ZONE LIMITED

REF: CORP-IH/2019/005

Item/ Document Handover

To: Procurement Department	**From:** Corporate Affairs Department
0 CC:	**Date:** 13th March 2019

File no.	DETAILS
1	• EOI For Salvage Vessel In Thilafushi Lagoon (Envelope 1 – PARKAVAN INVESTMENT PVT LTD)
2	• EOI For Salvage Vessel In Thilafushi Lagoon (Envelope 2 - BMC SLIPWAY AND SALVAGE COMPANY PVT LTD

Handed by:	**Received by:**
Name: Zihuna Faiz	Name: Hamza Abdulla
Designation: Assistant Manager, Business Development	Designation: Proc - coordinator
Date: 13th March 2019	Date: 13/3/2019
Time: 11:14	Time: 11:13
Signature:	Signature:

Fen Building / 4th Floor
Ameenee Magu, Male', Republic of Maldives
Tel: 3307513 Fax: 3307514

ژش ءيژوءژد / 4 ءوءژ ژژءوءژ
ءءءيءء ءءء، ءءء، ءءءءءءءء
ءءء: 3307513 ءءءء: 3307514

GREATER MALE' INDUSTRIAL ZONE LIMITED

Evaluation No. : EV/2019/06
Evaluated on: 24 March 2019

EVALUATION OF A SALVAGE OF A VESSEL (SEATRIMMS SAPPHIRE) IN THILAFUSHI LAGOON

RFP number: GMIZL/PROC-RFP/2019/001

Proposal Open Date: 21 March 2019

No.of Proposals Received: 01 (One)

#	BIDDER	Performance Guarantee (40%)	Total %	Experience (30 %)	Total %	Duration (30%), month	Total %	Total Pts	COMMENTS
1	Parkavan Investment Pvt Ltd (Reg no: C01662019)	1,500,000.00	40.0	0	0	1	30	70.00	Bidder did not submit any proof of experience as a salvager as per 5.2.1

Suggested to Award:

Parkavan Investment Pvt Ltd (Reg no: C01662019

Reason for Awarding:

Only the party who have submitted proposal and also information provided in the proposal is adequate.

Remarks and Recommendation:

First announcement number: GMIZL/IUL/PROC/2019/009 (27.02.2019) for Expression of Interest.
Bidder did not submit proof of experience, however, as per the bid form, they have many similar experiences.

Documents:

Information/ToR:	PR/CPA/2019/008 (13.03-2019)
Announcement:	RFP
Document Issue Sheet	Yes
Bid Submission Sheet:	Yes
Proposals:	Yes
Budget:	Not applicable

Committee Members:

Name	Designation	Signature
Ibrahim Nazim	Chairperson	
Ahmed Shunan	Member	
Aishath Sama	Member	On leave
Ahmed Nihureer	Member	

APPROVED BY

Ibrahim Rasheed Aboobakuru
Managing Director

Tender Evaluation Report

EVALUATION OF SALVAGE OF A VESSEL (SEAHOMME SAPPHIRE) IN THILAFUSHI LAGOON

Call for Expression of Interest Announcement: GMIZL/IUL/PROC/2019/009
(17th February 2019)

RFP number: GMIZL/PROC-RFP/2019/001

TENDER EVALUATION COMMITTEE
GREATER MALE' INDUSTRIAL ZONE LTD

Evaluation of Salvage of a Vessel (Seahomme Sapphire) in Thilafushi Lagoon

1.1 INTRODUCTION (IULAN, SCOPE, PURPOSE)

The purpose of this report is to highlight the evaluation of bidders who have submitted proposals to Salvage of a Vessel (Seahomme Sapphire) in Thilafushi Lagoon tender. This project is about seeking a salvager to remove from the Thilafushi. The salvager is entitled to the proceeds and earnings from the salvage and will not have to pay GMIZL any returns.

The vessel Seahomme Sapphire had been abandoned in K.Thilafushi Lagoon since July 2012. Several attempts were made by GMIZL to find the owner but the vessel was not claimed by any party. In 2016, GMIZL filed a case at Civil Court to obtain court order to dispose the vessel. Civil Court decision indicated that the state shall be responsible to take necessary actions as per relevant policies of the government. GMIZL obtained opinion from Ministry of Finance and Treasury on how to proceed with the Civil Court judgement. Ministry of Finance and Treasury has given the rights to GMIZL to conduct the salvage process.

1.2 BIDDERS

Following is only the party who submitted proposal for this request for proposal.

1. Parkavan Investment Pvt Ltd (Reg no: C01662019

With reference to announcement number: GMIZL/IUL/PROC/2019/009 for expression of interest (EOI), only two parties submitted EOI.

However, though request for proposal (RFP) were sent, only above bidder submitted proposal.

1.3 EVALUATION CRITERIA

The bid is evaluated on the following basis. The Evaluation Committee reviewed the proposal and all documents submitted based on the evaluation criteria. The criteria and their respective weightings are as follows.

Evaluative Criteria	Points
Performance Guarantee	40
Experience	30
Duration	30
TOTAL	100

a. Performance Guarantee 40%

i. Points were awarded based on following formula:

(Proposed value of performance guarantee) / (highest proposed value of performance guarantee) X 40%

ii. The minimum required value of performance guarantee is MVR 1,000,000.00 (One Million Rufiya)

iii. If the proposed performance guarantee value is less than MVR 1,000,000.00, the bid will be disqualified.

b. Experience 30%

i. Experience points were awarded as follows:

(Number of proof of experience submitted) / (Highest number of proof of experience submitted) x 30%

ii. Experience refers to the bidder's experience as a salvager. Bidders must submit documentary evidence to support this, either as completion certificates or reference letters. This should be listed under experience in the bid submission form.

c. Duration 30%

i. Experience points were awarded as follows:

(Shortest duration submitted) / (submitted duration) X 30%

ii. Duration is the total duration in calendar days for the completion of the work specified under clause 5.3 "Scope".

iii. Any delays and changes requested from GMIZL or delays in processing required approvals by the government (after submission) will not reflect in the duration countdown submitted by the bidder.

1.4 EVALUATION SUMMARY

#	BIDDER	Performance Guarantee (40%)		Experience (30%)		Duration (30%), month		Total Pts
		Total (MVR)	Total %	No. of Proofs	Total %	No. of months	Total %	
1	Parkavan Investment Pvt Ltd (Reg no: C01662019)	1,500,000.00	40.0	0	0	1	30	70.00

1.5 RECOMMENDATIONS

- TEC suggests to award Parkavan Investment Pvt Ltd (Reg no: C01662019) since they are the only party who have submitted proposal and also information provided in the proposal is adequate.

Committee Members:

Name	Designation	Signature
Ibrahim Nazim	Chairperson	
Ahmed Shunan	Member	
Aishath Sama	Member	On annual leave
Ahmed Nihureer	Member	

Annexes

Annex 1: Evaluation summary
Annex 2: email from amna.ibrahim@gmizl.com.mv to hamid.saleem@gmizl.com.mv (issuing RFP to 2 parties who have submitted EOI with regard to clearance of the vessels at TIZ)
Annex 3: Ministry of Environment letter number: 438-WMPC/PRIV/2019/35 (20.01.2019)

بسم الله الرحمن الرحيم

Ministry of Environment
Male', Republic of Maldives.

ދިވެހިރާજ્ય ން ބާ ބ ބ ބ ބ ،
ބ ،ﷺ ،ﷺ ،ﷺ

GREATER MALE' INDUSTRIAL ZONE LIMITED

Hamza Abdulla <hamza.abdulla@gmizl.com.mv>

Fwd: Issuing RFP to the 2 parties who has submitted EOI with regard to the clearance of the vessels at TIZ

1 message

Hamid Saleem <hamid.saleem@gmizl.com.mv>
To: Hamza Abdulla <hamza.abdulla@gmizl.com.mv>

Thu, Mar 21, 2019 at 2:28 PM

---------- Forwarded message ---------
From: **Fathimath Amna Ibrahim** <amna.ibrahim@gmizl.com.mv>
Date: Sun, Mar 3, 2019 at 2:40 PM
Subject: Issuing RFP to the 2 parties who has submitted EOI with regard to the clearance of the vessels at TIZ
To: Hamid Saleem <hamid.saleem@gmizl.com.mv>
Cc: Ibrahim Rasheed <ibrahim.rasheed@gmizl.com.mv>, Fathimath Zaki <fathimath.zaki@gmizl.com.mv>

Dear Hamid,

Reference is made to the attached letter from Ministry of Environment regarding the abandoned vessels on the northern shoreline of TIZ. As per the letter, the clearance of the area is crucial to carryout the $165 million project, and the failure to do so, can result in the cancellation of the grant assured by Asian Development Bank.
Hence, due to the nature of the project and taking into consideration the urgency to clear the area, MD has requested Procurement Department to go ahead with issuing RFP to the 2 parties who has submitted the EIO with regard to the clearance of the vessels.

Fathimath Amna Ibrahim
Head of Executive Bureau & Company Secretary

GREATER MALE' INDUSTRIAL ZONE LIMITED

Fen Building Level 4, Ameenee Magu, Machangolhi
Male', 20375 Republic of Maldives.
960 3307513 | 960 3307514
amna.ibrahim@gmizl.com.mv | http://www.gmizl.com.mv | info@gmizl.com.mv

This email and any files attached are confidential and intended solely for the use of the individual or entity to whom they are addressed. If you have received this email in error please notify the sender and delete the e-mail from your system. If you are not the intended recipient you are notified that disclosing,copying, distributing or taking any action in reliance on the contents of this information is strictly prohibited. Any views expressed in this message are those of the individual sender, except where the sender with due authority specifically states them to be the views of Greater Male' Industrial Zone Limited.

THINK BEFORE YOU PRINT

--

Hamid Saleem
Manager, Procurement Department

GREATER MALE' INDUSTRIAL ZONE LIMITED

Fen Building Level 4, Ameenee Magu, Machangolhi
Male', 20375 Republic of Maldives.
960 3307513 | 960 3307514
hamid.saleem@gmizl.com.mv | http://www.gmizl.com.mv | info@gmizl.com.mv

This email and any files attached are confidential and intended solely for the use of the individual or entity to whom they are addressed. If you have received this email in error please notify the sender and delete the e-mail from your system. If you are not the intended recipient you are notified that disclosing,copying, distributing or taking any action in reliance on the contents of this information is strictly prohibited. Any views expressed in this message are those of the individual sender, except where the sender with due authority specifically states them to be the views of Greater Male' Industrial Zone Limited.

THINK BEFORE YOU PRINT

0084 - LET - Mins.of Environment.pdf
1500K

BANK OF MALDIVES PLC

Main Branch
11 Boduthakurufaanu Magu, Male'

Account Payee Only

02/2019 USD 006004
Cashiers Cheque
7730-000067-170

Date 14 04 2019
D D M M Y Y Y Y

PAY TO GREATER MALE INDUSTRIAL ZONE LIMITED

NINETY SEVEN THOUSAND TWO HUNDRED SEVENTY SIX DOLLARS

USD 97,276.00

For BANK OF MALDIVES PLC
MAIN BRANCH, MALE'
Manager

For BANK OF MALDIVES PLC
MAIN BRANCH, MALE'
Manager

⑈12⑈0006004⑈077001⑆00077300000677 0⑈9⑈

بسم الله الرحمن الرحيم

CASH RECEIPT

ACCOUNT NO:
RECEIPT NO: CR/001043/20
RECEIPT DATE: 14-Apr-2019
TRX NO: CR3834

RECEIVED FROM: Parkavan Investment Pvt Ltd

DESCRIPTION	AMOUNT (MVR)
1. Performance security of GMIZL/PROC-RFP/2019/001(Salvage a Vessel in Thilafushi Lagoon)	97,276.00
Cheque Number: 006004,BML	TOTAL: 97,276.00
Maldivian Rufiyaa : Ninety Seven Thousand Two Hundred Seventy Six And 00/100	

PAYMENT RECEIVED

GREATER MALE INDUSTRIAL ZONE LIMITED

14/04/2019

4th Floor / Fen Building | Ameenee Magu | Male | Tel: (960) 330 7513 | Fax: (960) 330 7514 | Email:info@gmizl.com.mv

بسم الله الرحمن الرحيم

CASH RECEIPT

ACCOUNT NO:
RECEIPT NO: CR/001044/20
RECEIPT DATE: 14-Apr-2019
TRX NO: CR3835

RECEIVED FROM: Parkavan Investment Pvt Ltd

DESCRIPTION	AMOUNT (MVR)
1. Performance security of GMIZL/PROC-RFP/2019/001(Salvage a Vessel in Thilafushi Lagoon)	4.08
Cheque Number:	TOTAL: 4.08
Maldivian Rufiyaa : Four And 08/100	

PAYMENT RECEIVED
GREATER MALE INDUSTRIAL ZONE LIMITED
14/04/19

4th Floor / Fen Building | Ameenee Magu | Male | Tel: (960) 330 7513 | Fax: (960) 330 7514 | Email:info@gmizl.com.mv

GREATER MALE' INDUSTRIAL ZONE LIMITED

Shahumulla Sajid <shahumulla.sajid@gmizl.com.mv>

GMIZL/PROC-RFP/2019/001 - Salvage a vessel at thilafushi Lagoon

6 messages

Shahumulla Sajid <shahumulla.sajid@gmizl.com.mv> Wed, Mar 27, 2019 at 10:20 AM
To: info.parkavaninvestment@gmail.com
Cc: Hamza Abdulla <hamza.abdulla@gmizl.com.mv>, Hamid Saleem <hamid.saleem@gmizl.com.mv>

Dear: Sir
Please find attached letter, regarding Tender GMIZL/PROC-RFP/2019/001.

Thank you!

--

Shahumulla Sajid
Senior Procurement Officer, Corporate Services / Gulhifalhu Development Department
GREATER MALE' INDUSTRIAL ZONE LIMITED
Fen Building Level 4, Ameenee Magu, Machangolhi
Male', 20375 Republic of Maldives.
960 3307513 | 960 3307514
shahumulla.sajid@gmizl.com.mv | http://www.gmizl.com.mv | info@gmizl.com.mv
This email and any files attached are confidential and intended solely for the use of the individual or entity to whom they are addressed. If you have received this email in error please notify the sender and delete the e-mail from your system. If you are not the intended recipient you are notified that disclosing,copying, distributing or taking any action in reliance on the contents of this information is strictly prohibited. Any views expressed in this message are those of the individual sender, except where the sender with due authority specifically states them to be the views of Greater Male' Industrial Zone Limited.
THINK BEFORE YOU PRINT

GMIZL-PROC-PRIV-2019-012 Parkavan (RFP Salvage a Vessel at Thilafushi Lagoon).pdf
164K

Parkavan Investment <info.parkavaninvestment@gmail.com>
To: Shahumulla Sajid <shahumulla.sajid@gmizl.com.mv>
Cc: Hamza Abdulla <hamza.abdulla@gmizl.com.mv>, Hamid Saleem <hamid.saleem@gmizl.com.mv>

Dear Sajid,

We refer to below regarding the letter award of Tender GMIZL/PROC-RFP/2019/001 which terms and requirements mentioned.

First and foremost, we would like to thank for the award and for choosing Parkavan Investment to undertake the project, however we understand that the performance guarantee l

However, it would be grateful if you could extend the performance guarantee bond submission as we are not able to comply it today due to bank delay. We will submit the guarant

Would highly appreciate you extended support and consideration in this regard.

Thanks & Regards,

Leeza Ahmed
PA to MD

On Wed, Mar 27, 2019 at 10:23 AM Shahumulla Sajid <shahumulla.sajid@gmizl.com.mv> wrote:
Dear: Sir
Please find attached letter, regarding Tender c

Thank you!

--

Shahumulla Sajid
Senior Procurement Officer, Corporate Services / Gulhifalhu Development Department
GREATER MALE' INDUSTRIAL ZONE LIMITED
Fen Building Level 4, Ameenee Magu, Machangolhi
Male', 20375 Republic of Maldives.
960 3307513 | 960 3307514
shahumulla.sajid@gmizl.com.mv | http://www.gmizl.com.mv | info@gmizl.com.mv
This email and any files attached are confidential and intended solely for the use of the individual or entity to whom they are addressed. If you have received this email in error please notify the sender and delete the e-mail from your system. If you are not the intended recipient you are notified that disclosing,copying, distributing or taking any action in reliance on the contents of this information is strictly prohibited. Any views expressed in this message are those of the individual sender, except where the sender with due authority specifically states them to be the views of Greater Male' Industrial Zone Limited.
THINK BEFORE YOU PRINT

Hamid Saleem <hamid.saleem@gmizl.com.mv>
To: Parkavan Investment <info.parkavaninvestment@gmail.com>
Cc: Shahumulla Sajid <shahumulla.sajid@gmizl.com.mv>, Hamza Abdulla <hamza.abdulla@gmizl.com.mv>, Hamid Saleem <hamid.saleem@gmizl.com.mv>

Dear Ms Leeza,

Deadline extended to 11/4/2019, 14:00 hrs.

Regards,

Saleem

On Wed, Apr 10, 2019 at 1:25 PM Parkavan Investment <info.parkavaninvestment@gmail.com> wrote:
Dear Sajid,

We refer to below regarding the letter award of Tender GMIZL/PROC-RFP/2019/001 which terms and requirements mentioned.

First and foremost, we would like to thank for the award and for choosing Parkavan Investment to undertake the project, however we understand that the performance guarante

However, it would be grateful if you could extend the performance guarantee bond submission as we are not able to comply it today due to bank delay. We will submit the guara

Would highly appreciate you extended support and consideration in this regard.

Thanks & Regards,

Leeza Ahmed
PA to MD

On Wed, Mar 27, 2019 at 10:23 AM Shahumulla Sajid <shahumulla.sajid@gmizl.com.mv> wrote:
Dear Sir
Please find attached letter, regarding Tender c

Thank you!

--

Shahumulla Sajid
Senior Procurement Officer, Corporate Services / Gulhifalhu Development Department
GREATER MALE

Fen Building Level 4, Ameenee Magu, Machangolhi
Male', 20375 Republic of Maldives.
960 3307513 | 960 3307514
shahumulla.sajid@gmizl.com.mv | http://www.gmizl.com.mv | info@gmizl.com.mv

This email and any files attached are confidential and intended solely for the use of the individual or entity to whom they are addressed. If you have received this email in error please notify the sender and delete the e-mail from your system. If you are not the intended recipient you are notified that disclosing,copying, distributing or taking any action in reliance on the contents of this information is strictly prohibited. Any views expressed in this message are those of the individual sender, except where the sender with due authority specifically states them to be the views of Greater Male' Industrial Zone Limited.

THINK BEFORE YOU PRINT

--

Hamid Saleem
Manager, Procurement Department
GREATER MALE

Fen Building Level 4, Ameenee Magu, Machangolhi
Male', 20375 Republic of Maldives.
960 3307513 | 960 3307514
hamid.saleem@gmizl.com.mv | http://www.gmizl.com.mv | info@gmizl.com.mv

This email and any files attached are confidential and intended solely for the use of the individual or entity to whom they are addressed. If you have received this email in error please notify the sender and delete the e-mail from your system. If you are not the intended recipient you are notified that disclosing,copying, distributing or taking any action in reliance on the contents of this information is strictly prohibited. Any views expressed in this message are those of the individual sender, except where the sender with due authority specifically states them to be the views of Greater Male' Industrial Zone Limited.

THINK BEFORE YOU PRINT

Parkavan Investment <info.parkavaninvestment@gmail.com>
To: Hamid Saleem <hamid.saleem@gmizl.com.mv>
Cc: Shahumulla Sajid <shahumulla.sajid@gmizl.com.mv>, Hamza Abdulla <hamza.abdulla@gmizl.com.mv>

Dear Saleem,

Highly appreciate if you could extend to 14 April 2019.

Thanks,
Leeza

On Wed, Apr 10, 2019 at 2:01 PM Hamid Saleem <hamid.saleem@gmizl.com.mv> wrote:
Dear Ms Leeza,

Deadline extended to 11/4/2019, 14:00 hrs.

Regards,

Saleem

On Wed, Apr 10, 2019 at 1:25 PM Parkavan Investment <info.parkavaninvestment@gmail.com> wrote:
Dear Sajid,

We refer to below regarding the letter award of Tender GMIZL/PROC-RFP/2019/001 which terms and requirements mentioned.

First and foremost, we would like to thank for the award and for choosing Parkavan Investment to undertake the project, however we understand that the performance guaran

However, it would be grateful if you could extend the performance guarantee bond submission as we are not able to comply it today due to bank delay. We will submit the gua

Would highly appreciate you extended support and consideration in this regard.

Thanks & Regards,

Leeza Ahmed
PA to MD

On Wed, Mar 27, 2019 at 10:23 AM Shahumulla Sajid <shahumulla.sajid@gmizl.com.mv> wrote:
Dear Sir
Please find attached letter, regarding Tender c

Thank you!

--

Shahumulla Sajid
Senior Procurement Officer, Corporate Services / Gulhifalhu Development Department
GREATER MALE

Fen Building Level 4, Ameenee Magu, Machangolhi
Male', 20375 Republic of Maldives.
960 3307513 | 960 3307514
shahumulla.sajid@gmizl.com.mv | http://www.gmizl.com.mv | info@gmizl.com.mv

This email and any files attached are confidential and intended solely for the use of the individual or entity to whom they are addressed. If you have received this email in error please notify the sender and delete the e-mail from your system. If you are not the intended recipient you are notified that disclosing,copying, distributing or taking any action in reliance on the contents of this information is strictly prohibited. Any views expressed in this message are those of the individual sender, except where the sender with due authority specifically states them to be the views of Greater Male' Industrial Zone Limited.

THINK BEFORE YOU PRINT

--

Hamid Saleem
Manager, Procurement Department

Fen Building Level 4, Ameenee Magu, Machangolhi
Male', 20375 Republic of Maldives.
960 3307513 | 960 3307514
hamid.saleem@gmizl.com.mv | http://www.gmizl.com.mv | info@gmizl.com.mv

This email and any files attached are confidential and intended solely for the use of the individual or entity to whom they are addressed. If you have received this email in error please notify the sender and delete the e-mail from your system. If you are not the intended recipient you are notified that disclosing,copying, distributing or taking any action in reliance on the contents of this information is strictly prohibited. Any views expressed in this message are those of the individual sender, except where the sender with due authority specifically states them to be the views of Greater Male' Industrial Zone Limited.

THINK BEFORE YOU PRINT

Parkavan Investment <info.parkavaninvestment@gmail.com>
To: Hamid Saleem <hamid.saleem@gmizl.com.mv>
Cc: Shahumulla Sajid <shahumulla.sajid@gmizl.com.mv>, Hamza Abdulla <hamza.abdulla@gmizl.com.mv>

Dear Saleem,

We would like to apologise in delay of submitting the bankers cheque guarantee and to meet the GMIZ submission deadline as per the contract.

As you all aware that due to parliament election there is a delay in submitting the bank requirements for the bankers guarantee.

However the bank has already process our bank guarantee cheque and appreciate if you could extend to 14 April 2019. We will assure that we will submit the cheque before 14:00hrs c

Your consideration is highly appreciated.

Regards,
Leeza

On Thu, Apr 11, 2019 at 12:52 PM Parkavan Investment <info.parkavaninvestment@gmail.com> wrote:
Dear Saleem,

Highly appreciate if you could extend to 14 April 2019.

Thanks,
Leeza

On Wed, Apr 10, 2019 at 2:01 PM Hamid Saleem <hamid.saleem@gmizl.com.mv> wrote:
Dear Ms Leeza,

Deadline extended to 11/4/2019, 14:00 hrs.

Regards,

Saleem

On Wed, Apr 10, 2019 at 1:25 PM Parkavan Investment <info.parkavaninvestment@gmail.com> wrote:
Dear Sajid,

We refer to below regarding the letter award of Tender GMIZL/PROC-RFP/2019/001 which terms and requirements mentioned.

First and foremost, we would like to thank for the award and for choosing Parkavan Investment to undertake the project, however we understand that the performance guar

However, it would be grateful if you could extend the performance guarantee bond submission as we are not able to comply it today due to bank delay. We will submit the g

Would highly appreciate you extended support and consideration in this regard.

Thanks & Regards,

Leeza Ahmed
PA to MD

On Wed, Mar 27, 2019 at 10:23 AM Shahumulla Sajid <shahumulla.sajid@gmizl.com.mv> wrote:
Dear Sir
Please find attached letter, regarding Tender c

Thank you!

--

Shahumulla Sajid
Senior Procurement Officer, Corporate Services / Gulhifalhu Development Department

Fen Building Level 4, Ameenee Magu, Machangolhi
Male', 20375 Republic of Maldives.
960 3307513 | 960 3307514
shahumulla.sajid@gmizl.com.mv | http://www.gmizl.com.mv | info@gmizl.com.mv

This email and any files attached are confidential and intended solely for the use of the individual or entity to whom they are addressed. If you have received this email in error please notify the sender and delete the e-mail from your system. If you are not the intended recipient you are notified that disclosing,copying, distributing or taking any action in reliance on the contents of this information is strictly prohibited. Any views expressed in this message are those of the individual sender, except where the sender with due authority specifically states them to be the views of Greater Male' Industrial Zone Limited.

THINK BEFORE YOU PRINT

--

Hamid Saleem
Manager, Procurement Department

Fen Building Level 4, Ameenee Magu, Machangolhi
Male', 20375 Republic of Maldives.
960 3307513 | 960 3307514
hamid.saleem@gmizl.com.mv | http://www.gmizl.com.mv | info@gmizl.com.mv

This email and any files attached are confidential and intended solely for the use of the individual or entity to whom they are addressed. If you have received this email in error please notify the sender and delete the e-mail from your system. If you are not the intended recipient you are notified that disclosing,copying, distributing or taking any action in reliance on the contents of this information is strictly prohibited. Any views expressed in this message are those of the individual sender, except where the sender with due authority specifically states them to be the views of Greater Male' Industrial Zone Limited.

THINK BEFORE YOU PRINT

Hamid Saleem <hamid.saleem@gmizl.com.mv>
To: Parkavan Investment <info.parkavaninvestment@gmail.com>

Cc: Shahumulla Sajid <shahumulla.sajid@gmizl.com.mv>

Dear Leeza,

Extended till 14:00 hrs of 14/4/2019.

Regards,
Saleem

On Thu, Apr 11, 2019 at 1:53 PM Parkavan Investment <info.parkavaninvestment@gmail.com> wrote:
Dear Saleem,

We would like to apologise in delay of submitting the bankers cheque guarantee and to meet the GMIZ submission deadline as per the contract.

As you all aware that due to parliament election there is a delay in submitting the bank requirements for the bankers guarantee.

However the bank has already process our bank guarantee cheque and appreciate if you could extend to 14 April 2019. We will assure that we will submit the cheque before 14:00hr

Your consideration is highly appreciated.

Regards,
Leeza

On Thu, Apr 11, 2019 at 12:52 PM Parkavan Investment <info.parkavaninvestment@gmail.com> wrote:
Dear Saleem,

Highly appreciate if you could extend to 14 April 2019.

Thanks,
Leeza

On Wed, Apr 10, 2019 at 2:01 PM Hamid Saleem <hamid.saleem@gmizl.com.mv> wrote:
Dear Ms Leeza,

Deadline extended to 11/4/2019, 14:00 hrs.

Regards,

Saleem

On Wed, Apr 10, 2019 at 1:25 PM Parkavan Investment <info.parkavaninvestment@gmail.com> wrote:
Dear Sajid,

We refer to below regarding the letter award of Tender GMIZL/PROC-RFP/2019/001 which terms and requirements mentioned.

First and foremost, we would like to thank for the award and for choosing Parkavan Investment to undertake the project, however we understand that the performance gu

However, it would be grateful if you could extend the performance guarantee bond submission as we are not able to comply it today due to bank delay. We will submit the

Would highly appreciate you extended support and consideration in this regard.

Thanks & Regards,

Leeza Ahmed
PA to MD

On Wed, Mar 27, 2019 at 10:23 AM Shahumulla Sajid <shahumulla.sajid@gmizl.com.mv> wrote:
Dear: Sir
Please find attached letter, regarding Tender c

Thank you!

--

Shahumulla Sajid
Senior Procurement Officer, Corporate Services / Gulhifalhu Development Department

GREATER MALE

Fen Building Level 4, Ameenee Magu, Machangolhi
Male', 20375 Republic of Maldives.
960 3307513 | 960 3307514
shahumulla.sajid@gmizl.com.mv | http://www.gmizl.com.mv | info@gmizl.com.mv

This email and any files attached are confidential and intended solely for the use of the individual or entity to whom they are addressed. If you have received this email in error please notify the sender and delete the e-mail from your system. If you are not the intended recipient you are notified that disclosing,copying, distributing or taking any action in reliance on the contents of this information is strictly prohibited. Any views expressed in this message are those of the individual sender, except where the sender with due authority specifically states them to be the views of Greater Male' Industrial Zone Limited.

THINK BEFORE YOU PRINT

--

Hamid Saleem
Manager, Procurement Department

GREATER MALE

Fen Building Level 4, Ameenee Magu, Machangolhi
Male', 20375 Republic of Maldives.
960 3307513 | 960 3307514
hamid.saleem@gmizl.com.mv | http://www.gmizl.com.mv | info@gmizl.com.mv

This email and any files attached are confidential and intended solely for the use of the individual or entity to whom they are addressed. If you have received this email in error please notify the sender and delete the e-mail from your system. If you are not the intended recipient you are notified that disclosing,copying, distributing or taking any action in reliance on the contents of this information is strictly prohibited. Any views expressed in this message are those of the individual sender, except where the sender with due authority specifically states them to be the views of Greater Male' Industrial Zone Limited.

THINK BEFORE YOU PRINT

--

Hamid Saleem
Manager, Procurement Department

Fen Building Level 4, Ameenee Magu, Machangolhi
Male', 20375 Republic of Maldives.
960 3307513 | 960 3307514
hamid.saleem@gmizl.com.mv | http://www.gmizl.com.mv | info@gmizl.com.mv

This email and any files attached are confidential and intended solely for the use of the individual or entity to whom they are addressed. If you have received this email in error please notify the sender and delete the e-mail from your system. If you are not the intended recipient you are notified that disclosing, copying, distributing or taking any action in reliance on the contents of this information is strictly prohibited. Any views expressed in this message are those of the individual sender, except where the sender with due authority specifically states them to be the views of Greater Male' Industrial Zone Limited.

THINK BEFORE YOU PRINT

REATER MALE' INDUSTRIAL ZONE LIMITED

MALE', REPUBLIC OF MALDIVES

GREATER MALE'
INDUSTRIAL ZONE LIMITED

Proposal Submission

Title: Salvage a vessel in Thilafushi lagoon

RFP No: GMIZL/PROC-RFP/2019/001

Venue: GMIZL Head Office

Date: 21/03/2019
Time: 14:00hrs

#	Representative's Name	Company & Email	Contact	Pwerformance guarantee Value 40%	Experience 30% Letters Submitted (Yes/No)	Duration 30%	Signature
1	Hassan Zira	N: parkavaninvestment E: info.para@gmail.com	7818714	1,500,000	yes	1 month	
2		N: E:					
3		N: E:					
4		N: E:					
5		N: E:					
6		N: E:					
7		N: E:					
8		N: E:					
9		N: E:					

Bid Opened By:

Name: Hamza Abdulla

Checked By:

Name: Shahumulla Sajid

G ATER MALE' INDUSTRIAL ZONE LIMITE

MALE', REPUBLIC OF MALDIVES

INFORMATION SESSION SHEET

GREATER MALE'
INDUSTRIAL ZONE LIMITED

RFP Title: Salvage a vessel in Thilafushi lagoon.
RFP No: GMIZL/PROC-RFP/2019/001

Venue: GMIZL Head Office

Date: 14/03/2019
Time: 14:00

#	Name	Representing Company	Contact No	E-Mail	Signature
1	Ahmed Rasheed	BMC Slipway and Salvage	9997577	bmcinvternationalmarine@gmail.com	
2	Hussain Zian	Parkavan Invstment Pvt Ltd	7781874	info@parkavgninvestment@gmail.com	
3					
4					
5					
6					
7					
8					
9					
10					

Organized By

Name: Hawa Abdulla

Signature:

G ATER MALE' INDUSTRIAL ZONE LIMITL

MALE', REPUBLIC OF MALDIVES

DOCUMENT RELEASE SHEET

GREATER MALE'
INDUSTRIAL ZONE LIMITED

RFP Title: Salvage a vessel in Thilafushi lagoon.
RFP No: GMIZL/PROC-RFP/2019/001

Venue: GMIZL Head Office

Date: 14/03/2019
Time: 14:00

#	Name	Representing Company	Contact No	E-Mail	Signature
1	Ahmed Rasheed	BMC Slipway and Salvage	9997577	bmcinvternationalmarine@gmail.com	
2	Hussain Khan	Parkavan Invstment Pvt Ltd	7781874	info@parkavgninvestment@gmail.com	
3					
4					
5					
6					
7					
8					
9					
10					

Organized By

Name: Hama Abdulla

Signature:

GREATER MALE'
INDUSTRIAL ZONE LIMITED

REQUEST FOR PROPOSAL (RFP)

BMC Slipway and Salvage Co Pvt. Ltd
Ma. Maaraadhage
Dhaburuh Magu
Male', Maldives
Phone: 3313024, Fax: 3343024

GMIZL-PROC/PRIV/2019/010
Date: 13 March 2019

Dear Sir/Madam,

Greater Male' Industrial Zone Limited (GMIZL) invites **'BMC Slipway and Salvage Co Pvt. Ltd'** to submit proposal to undertake the salvage of vessel (Seahomme Sapphire) in Thilafushi Lagoon.

Details	Location	Day	Date	Time
Information Session	GMIZL head office Fen Building/ 4th floor	Thursday	14 March 2019	14:00
Submission and Opening of Proposals		Thursday	21 March 2019	14:00

Proposal must be submitted in a sealed envelope with all the required documents in the ITB and shall bear the following identification.

"SALVAGE A VESSEL IN THILAFUSHI LAGOON"
GMIZL/PROC-RFP/2019/001

Greater Male' Industrial Zone Ltd

4th Floor, Fen Building
Ameenee Magu, Machchangolhi, Male', 20375,
Republic of Maldives
Email: tender@gmizl.com.mv

Best regards,

Hamid Saleem
Manager Procurement

GREATER MALE'
INDUSTRIAL ZONE LIMITED

REQUEST FOR PROPOSAL (RFP)

Parkavan Investment Private Limited
Faamdheyria Building, 6th Floor, Unit-A
Orchid Magu
Male', Maldives
Phone: +960 7781874

GMIZL-PROC/PRIV/2019/009
Date: 13 March 2019

Dear Sir/Madam,

Greater Male' Industrial Zone Limited (GMIZL) invites **'Parkavan Investment Private Limited'** to submit proposal to undertake the salvage of vessel (Seahomme Sapphire) in Thilafushi Lagoon.

Details	Location	Day	Date	Time
Information Session	GMIZL head office Fen Building/ 4th floor	Thursday	14 March 2019	14:00
Submission and Opening of Proposals		Thursday	21 March 2019	14:00

Proposal must be submitted in a sealed envelope with all the required documents in the ITB and shall bear the following identification.

"SALVAGE A VESSEL IN THILAFUSHI LAGOON"
GMIZL/PROC-RFP/2019/001

Greater Male' Industrial Zone Ltd

4th Floor, Fen Building
Ameenee Magu, Machchangolhi, Male', 20375,
Republic of Maldives
Email: tender@gmizl.com.mv

Best regards,

Hamid Saleem
Manager Procurement

GREATER MALE' INDUSTRIAL ZONE LIMITED

Hamza Abdulla <hamza.abdulla@gmizl.com.mv>

Fwd: Issuing RFP to the 2 parties who has submitted EOI with regard to the clearance of the vessels at TIZ

1 message

Hamid Saleem <hamid.saleem@gmizl.com.mv>
To: Hamza Abdulla <hamza.abdulla@gmizl.com.mv>

Thu, Mar 21, 2019 at 2:28 PM

--------- Forwarded message ---------
From: **Fathimath Amna Ibrahim** <amna.ibrahim@gmizl.com.mv>
Date: Sun, Mar 3, 2019 at 2:40 PM
Subject: Issuing RFP to the 2 parties who has submitted EOI with regard to the clearance of the vessels at TIZ
To: Hamid Saleem <hamid.saleem@gmizl.com.mv>
Cc: Ibrahim Rasheed <ibrahim.rasheed@gmizl.com.mv>, Fathimath Zaki <fathimath.zaki@gmizl.com.mv>

Dear Hamid,

Reference is made to the attached letter from Ministry of Environment regarding the abandoned vessels on the northern shoreline of TIZ. As per the letter, the clearance of the area is crucial to carryout the $165 million project, and the failure to do so, can result in the cancellation of the grant assured by Asian Development Bank.
Hence, due to the nature of the project and taking into consideration the urgency to clear the area, MD has requested Procurement Department to go ahead with issuing RFP to the 2 parties who has submitted the EIO with regard to the clearance of the vessels.

Fathimath Amna Ibrahim
Head of Executive Bureau & Company Secretary

GREATER MALE' INDUSTRIAL ZONE LIMITED

Fen Building Level 4, Ameenee Magu, Machangolhi
Male', 20375 Republic of Maldives.
960 3307513 | 960 3307514
amna.ibrahim@gmizl.com.mv | http://www.gmizl.com.mv | info@gmizl.com.mv

This email and any files attached are confidential and intended solely for the use of the individual or entity to whom they are addressed. If you have received this email in error please notify the sender and delete the e-mail from your system. If you are not the intended recipient you are notified that disclosing,copying, distributing or taking any action in reliance on the contents of this information is strictly prohibited. Any views expressed in this message are those of the individual sender, except where the sender with due authority specifically states them to be the views of Greater Male' Industrial Zone Limited.

THINK BEFORE YOU PRINT

--

Hamid Saleem
Manager, Procurement Department

GREATER MALE' INDUSTRIAL ZONE LIMITED

Fen Building Level 4, Ameenee Magu, Machangolhi
Male', 20375 Republic of Maldives.
960 3307513 | 960 3307514
hamid.saleem@gmizl.com.mv | http://www.gmizl.com.mv | info@gmizl.com.mv

This email and any files attached are confidential and intended solely for the use of the individual or entity to whom they are addressed. If you have received this email in error please notify the sender and delete the e-mail from your system. If you are not the intended recipient you are notified that disclosing,copying, distributing or taking any action in reliance on the contents of this information is strictly prohibited. Any views expressed in this message are those of the individual sender, except where the sender with due authority specifically states them to be the views of Greater Male' Industrial Zone Limited.

THINK BEFORE YOU PRINT

0084 - LET - Mins.of Environment.pdf
1500K

بسم الله الرحمن الرحيم

Ministry of Environment

Male', Republic of Maldives.

ފެންވަރުބަންދު ދިވެހިރাජ্‌ય ދިވެހިރাජ্‌ય

ފެންވަރުބަންދު، ދިވެހިރাජ্‌ય.

GREATER MALE	
Entry No.:	IN - 0054
Received by:	SHHKIRSHA
Date/Time:	20/1/19
Sign:	
FYI:	
Received by:	
Sign:	
FYI:	PRJ
Received by:	
Sign	

ފެންވަރުބ ދ ،ދ ،ؤ ،ؤ ،ؤ

GREATER MALE' INDUSTRIAL ZONE LIMITED

Haseena Ismail <haseena.ismail@gmizl.com.mv>

Fwd: GMEIWM Project Technical Committee

1 message

Fathimath Amna Ibrahim <amna.ibrahim@gmizl.com.mv>
To: Haseena Ismail <haseena.ismail@gmizl.com.mv>

Sun, Jan 20, 2019 at 10:50 AM

entry

Fathimath Amna Ibrahim
Head of Executive Bureau & Company Secretary

GREATER MALE' INDUSTRIAL ZONE LIMITED

Fen Building Level 4, Ameenee Magu, Machangolhi
Male', 20375 Republic of Maldives.
960 3307513 | 960 3307514
amna.ibrahim@gmizl.com.mv | http://www.gmizl.com.mv | info@gmizl.com.mv

This email and any files attached are confidential and intended solely for the use of the individual or entity to whom they are addressed. If you have received this email in error please notify the sender and delete the e-mail from your system. If you are not the intended recipient you are notified that disclosing,copying, distributing or taking any action in reliance on the contents of this information is strictly prohibited. Any views expressed in this message are those of the individual sender, except where the sender with due authority specifically states them to be the views of Greater Male' Industrial Zone Limited.

THINK BEFORE YOU PRINT

--------- Forwarded message ---------
From: Aminath Maleela Solih <aminath.maleela@environment.gov.mv>
Date: Sun, Jan 20, 2019 at 10:10 AM
Subject: Re: GMEIWM Project Technical Committee
To: Fathimath Amna Ibrahim <amna.ibrahim@gmizl.com.mv>
Cc: Ibrahim Zameel <ibrahim.zameel@environment.gov.mv>

Dear Amu,

For your action please find attached the letter addressed to GMIZ requesting for removal of vessel from the reclaimed area at K. Thilafushi.

Thank you and Best Regards
Malee

Aminath Maleela Solih
Procurement Specialist
Greater Male' Environment Improvement and Waste Management Project
Ministry of Environment and Energy

Ministry of Environment and Energy, Green Building, Handhuvaree Hingun, Maafannu, Male', 20392, Maldives.
Mobile: +(960) 7931645 | Office (Direct): +(960) 3018434, Office (PABX): +(960) 301 8300 | Fax: +(960) 301 8301
Web: www.environment.gov.mv

On Thu, Jan 10, 2019 at 11:34 AM Aminath Maleela Solih <aminath.maleela@environment.gov.mv> wrote:
Noted with thanks.

Best Regards

Aminath Maleela Solih
Procurement Specialist
Greater Male' Environment Improvement and Waste Management Project
Ministry of Environment and Energy

Ministry of Environment and Energy, Green Building, Handhuvaree Hingun, Maafannu, Male', 20392, Maldives.
Mobile: +(960) 7931645 | Office (Direct): +(960) 3018434, Office (PABX): +(960) 301 8300 | Fax: +(960) 301 8301
Web: www.environment.gov.mv

On Thu, Jan 10, 2019 at 11:31 AM Fathimath Amna Ibrahim <amna.ibrahim@gmizl.com.mv> wrote:

Dear Mal,

Please note that our Projects Coordinator, Mr. Ahmed Aiman Shareef will represent GMIZL in the committee.

On Wednesday, January 9, 2019, main gmizl <info@gmizl.com.mv> wrote:
FYI

Greater Male' Industrial Zone Limited
General Information

GREATER MALE' INDUSTRIAL ZONE LIMITED

Fen Building Level 4, Ameenee Magu, Machangolhi
Male', 20375 Republic of Maldives.
960 3307513 | 960 3307514
info@gmizl.com.mv | http://www.gmizl.com.mv

This email and any files attached are confidential and intended solely for the use of the individual or entity to whom they are addressed. If you have received this email in error please notify the sender and delete the e-mail from your system. If you are not the intended recipient you are notified that disclosing,copying, distributing or taking any action in reliance on the contents of this information is strictly prohibited. Any views expressed in this message are those of the individual sender, except where the sender with due authority specifically states them to be the views of Greater Male' Industrial Zone Limited.

THINK BEFORE YOU PRINT

---------- Forwarded message ---------
From: **Aminath Maleela Solih** <aminath.maleela@environment.gov.mv>
Date: Tue, Jan 8, 2019 at 12:15 PM
Subject: GMEIWM Project Technical Committee
To: <info@gmizl.com.mv>

Dear Sir/Madam,

Reference is made to the attached letter.

With the initiative of the government to address the growing amount of waste in the Maldives, Ministry of Environment with financing from Asian Development Bank has initiated the Greater Male' Environmental Improvement and Waste Management Project. The project is focused on Zone 3, which encompasses Greater Male', the inhabited islands in the Male' Atoll (Kaafu Atoll), North Ari Atoll (Alifu Alifu Atoll), South Ari Atoll (Alifu Dhaalu Atoll) and Felidhe Atoll (Vaavu Atoll). Project is expected to establish a sustainable solid waste management system in the Greater Male' by (i) improving collection, transfer, disposal, treatment, recycling and rehabilitating the existing dumpsite at K. Thilafushi, (ii) strengthening institutional capacities for solid waste service delivery and environmental monitoring, and (iii) improving public education, awareness and behavior in reduce, reuse and recycle (3R). The Project is being designed to reduce disaster risk and improve climate change resilience while creating a cleaner environment and reducing greenhouse gas emission.

To facilitate the implementation of the project we are on the process of formulating the project technical committee. Details regarding the formulation of the technical committee can be found in the attached letter. We would like to request a representative from your company to be a member of the committee.

Hoping to hear from you soon.

Best Regards

Aminath Maleela Solih
Procurement Specialist
Greater Male' Environment Improvement and Waste Management Project
Ministry of Environment and Energy

Ministry of Environment and Energy, Green Building, Handhuvaree Hingun, Maafannu, Male', 20392, Maldives.
Mobile: +(960) 7931645 | Office (Direct): +(960) 3018434, Office (PABX): +(960) 301 8300 | Fax: +(960) 301 8301
Web: www.environment.gov.mv

DISCLAIMER: This email and any files transmitted with it may contain privileged and/or confidential material and is intended solely for the individual(s) or entity to whom they are addressed. If you are not the named addressee you should not disseminate, distribute or copy this e-mail. If you have received this email by mistake please notify the sender immediately. E-mail transmission cannot be guaranteed to be secure or error-free as information could be intercepted, corrupted, lost, destroyed, arrive late or incomplete, or contain viruses. The recipient should check this email and any attachments for the presence of viruses. The sender nor the Ministry of Environment and Energy accepts liability for any damage caused by virus(es) that may have been transmitted with this email or for errors or omissions in the contents of this message.

--

Fathimath Amna Ibrahim
Head of Executive Bureau & Company Secretary

GREATER MALE

Fen Building Level 4, Ameenee Magu, Machangolhi
Male', 20375 Republic of Maldives.
960 3307513 | 960 3307514
amna.ibrahim@gmizl.com.mv | http://www.gmizl.com.mv | info@gmizl.com.mv

This email and any files attached are confidential and intended solely for the use of the individual or entity to whom they are addressed. If you have received this email in error please notify the sender and delete the e-mail from your system. If you are not the intended recipient you are notified that disclosing,copying, distributing or taking any action in reliance on the contents of this information is strictly prohibited. Any views expressed in this message are those of the individual sender, except where the sender with due authority specifically states them to be the views of Greater Male' Industrial Zone Limited.

THINK BEFORE YOU PRINT

--

Fathimath Amna Ibrahim
Head of Executive Bureau & Company Secretary

GREATER MALE

Fen Building Level 4, Ameenee Magu, Machangolhi
Male', 20375 Republic of Maldives.
960 3307513 | 960 3307514
amna.ibrahim@gmizl.com.mv | http://www.gmizl.com.mv | info@gmizl.com.mv

This email and any files attached are confidential and intended solely for the use of the individual or entity to whom they are addressed. If you have received this email in error please notify the sender and delete the e-mail from your system. If you are not the intended recipient you are notified that disclosing,copying, distributing or taking any action in reliance on the contents of this information is strictly prohibited. Any views expressed in this message are those of the individual sender, except where the sender with due authority specifically states them to be the views of Greater Male' Industrial Zone Limited.

THINK BEFORE YOU PRINT

DISCLAIMER: This email and any files transmitted with it may contain privileged and/or confidential material and is intended solely for the individual(s) or entity to whom they are addressed. If you are not the named addressee you should not disseminate, distribute or copy this e-mail. If you have received this email by mistake please notify the sender immediately. E-mail transmission cannot be guaranteed to be secure or error-free as information could be intercepted, corrupted, lost, destroyed, arrive late or incomplete, or contain viruses. The recipient should check this email and any attachments for the presence of viruses. The sender nor the Ministry of Environment and Energy accepts liability for any damage caused by virus(es) that may have been transmitted with this email or for errors or omissions in the contents of this message.

GMIZ removal of vessel.pdf
294K

PURCHASE/ SERVICE REQUISITION

GREATER MALE'
INDUSTRIAL ZONE LIMITED

☐ Purchase ☐ Service ☑ Tender

Requisition No:	PR/ CPA /2019/008	*Date:*	13.03.19
Department/Section:	Corporate Affairs	*Requestor:*	Zihuna Faiz

DESCRIPTION OF NEED

Invitation to parties that submitted EOI for Salvage of vessel at K.Thilafushi to submit proposals for RFP.

PURCHASES / SERVICES REQUESTED

#	BUDGET CODE	DESCRIPTION	QTY	UOM	STOCK BALANCE	EST. UNIT PRICE (MVR)	EST. TOTAL AMOUNT (MVR)
1	-	Salvage of Vessel at K.Thilafushi					
2		Budget is not required as salvor bares all the expenses					
3							
4							
5							
6							
7							
8							
9							
10							
11							
12							
13							
14							
15							
16							
17							
18							
19							
20							
						Grand Total	0.00

REMARKS

Attached is the Department RFP and draft of document has been mailed to PROC.

	NAME	DESIGNATION	SIGN	DATE
Prepared By:	Zihuna Faiz	Asst.Manager, BD		13.03.19
~~Budget &~~ Request Approved By:	Fathimath Amna Ibrahim	Head of Executive Bureau		13.03.19
Received By:	Hamza Abdulla	Proc-coordinator		13/03/2019

8.0 Bid Form

GREATER MALE'
INDUSTRIAL ZONE LIMITED

BID FORM

Salvage a Vessel in Thilafushi Lagoon

RFP No. GMIZL/PROC-RFP/2019/001

Company Name	PARKAVAN INVESTMENT PRIVATE LIMITED
Address / Registered Office Address	M. FAADHEYRIGE 6TH FLOOR ORCHID MAGU K. MALE' MALDIVES
Company Reg No.	CO 166 2019
Phone no.	+960 778 1874
Fax no.	
Company Seal/ Authorized Signature	PARKAVAN INVESTMENT PRIVATE LIMITED CO166/2019

Clause 6.1 CRITERIA 1 : PERFORMANCE GUARANTEE	
DESCRIPTION	
Performance Guarantee Value	1,500,000
Performance Guarantee in Words	ONE MILLION FIVE HUNDRED THOUSAND RUFIYAA ONLY

Clause 6.2 CRITERIA 2: EXPERIENCE (FILL ALL PARTICULARS BELOW)					
No.	Project Title / description	Completed Year & Month	Project Value (MVR)	Client Name	Letters Attached (Yes/No)
1	EIA SPECIALIST	2005 - Present		Water Solutions Pvt Ltd	Yes
2	Salvage of Emerald 3000 GT	2011 - 2012		S. ADOLL MALI KEDE	Yes
3	Salvage of TB MUTHA ROYAL TUG.	Year 2014		TB MUTHA ROYAL TUG	Yes
4	MUTHA ROYALS 3500MT BARGE	2015		MUTHA ROYAL	Yes
5	SALVAGE @ Fushidhiggaru FALHU NERE K. GULHI	2010		GAAVIYA SAFARI	Yes
6	ROYAL MANTA SAFARI BOAT SALVAGE	2012		ROYAL MANTA	Yes
7	SALVAGE OF FOUR SEASON CATAMARAN WRECK BOAT			FOUR SEASON	Yes
8	GROUNDED BOAT 300 GT IN ADU			EMERALD REE ADU	Yes
9	ENVIRONMENTAL IMPACT ASSESSMENT	MAY 2006		JILLINGILI BY SHANGRILA	Yes
10	NEEDHOO ROYAL TUG 3500GT BARGE WAS GROUNDED IN FARU FARU REEF.			NEEDHOO ROYAL TUG	Yes

Clause 6.3 CRITERIA 4 : DURATION	
Duration for Work Completion (Calendar Days)	01 month

GREATER MALE'
INDUSTRIAL ZONE LIMITED

Information to Bidders

Salvage a Vessel in Thilafushi Lagoon

GMIZL/PROC-RFP/2019/001

Contents

1.0 Introduction - 2 -
2.0 General instructions - 2 -
2.1 Confidentiality: - 2 -
2.2 Eligible bidders: - 2 -
2.3 Cost of bidding: - 2 -
2.4 Clarification of bidding documents: - 2 -
2.5 Clarification of bids: - 3 -
2.6 Contacting the client: - 3 -
2.7 Amendment of bidding documents: - 3 -
2.8 Bid validity: - 3 -
2.9 Sealing and marking of original bid: - 3 -
2.10 One proposal per bidder: - 4 -
2.11 The client's right to accept or reject: - 4 -
2.12 Bid submission: - 4 -
2.13 Evaluation and comparison of bids: - 4 -
2.14 Notification of award: - 4 -
2.15 Performance Guarantee - 5 -
2.16 Signing of contract - 5 -
2.17 Payment Method - 5 -
2.18 Content of bidding document: - 6 -
3.0 Bid data sheet - 7 -
4.0 Specific Instruction - 8 -
4.1 Background - 8 -
4.2 Specification of the Vessel - 8 -
4.3 Scope - 8 -
5.0 Evaluation Criteria - 9 -
5.1 Performance Guarantee 40% - 10 -
5.2 Experience 30% - 10 -
5.3 Duration 30% - 10 -
6.0 Documents to be submitted - 10 -
7.0 Queries and Communication - 11 -
7.1 Queries Schedule - 11 -
7.2 Bidding Address - 11 -
8.0 Bid Form - 12 -
9.0 Annex - 14 -
9.1 Annex – 1 (The vessel) - 14 -
9.2 Annex – 2 (Vessel Location) - 14 -
10.0 Check List - 15 -
11.0 Agreement (Draft) - 16 -

1.0 Introduction

Greater Male' Industrial Zone Limited (GMIZL) was incorporated in 20th March 2018 as a 100% state owned enterprise by presidential decree with the mandate to develop and manage K.Thilafushi and K. Gulhifalhu. The company was formed with the merger of Thilafushi Corporation Limited and Gulhifalhu Investment Limited.

Greater male' Industrial Zone Ltd (GMIZL) is seeking a party to undertake the salvage of a vessel in Thilafushi Lagoon.

2.0 General instructions

2.1 Confidentiality:

2.1.1 Information relating to the examination, clarification, evaluation, and comparison of bid proposals and recommendations for the award of contract shall not be disclosed to bidders or any other persons not officially considered with such process until the award to the successful bidder has been announced.

2.1.2 If a bid proposal is not substantially responsive, it will be rejected by the client, and may not subsequently be made responsive by correction or withdrawal of nonconforming deviation or reservation.

2.2 Eligible bidders:

2.2.1 This tender extends bidding opportunity to all local and foreign contractors.

2.2.2 Bidders must not be under a declaration of suspension for corrupt, fraudulent, collusive, coercive or obstructive practices.

2.3 Cost of bidding:

2.3.1 The bidder shall bear all costs associated with the preparation and submission of its bid, and the client will in no case be responsible or liable for those costs, regardless of the conduct or outcome of the bidding process.

2.4 Clarification of bidding documents:

2.4.1 A prospective bidder requiring any clarification of the bidding documents may notify the client in writing at client's address indicated in the bid data sheet. The client will

respond in writing to any request for clarification of the bidding documents which it receives no later than two (2) days prior to the deadline for the submission of bids.

2.5 Clarification of bids:

2.5.1 To assist in the examination, evaluation and comparison of bids received, the client may ask any bidder for clarification of his bid, according to the requirement of this documents.

2.5.2 The request for clarification and the response shall be in writing, and no change in the prices or substance of the bid shall be sought, offered, or permitted.

2.6 Contacting the client:

2.6.1 From the time of bid opening to the time of contract award, if any bidder wishes to contact the client on any matter related to the bid, it should do so in writing.

2.6.2 Any effort by a bidder to influence the client on the decisions on bid evaluation, bid comparison, or contract award shall result in the rejection of the bidder's bid.

2.7 Amendment of bidding documents:

2.7.1 At any time prior to the deadline for submission of bids, the client for any reason, whether at its own initiative or in response to a clarification requested by a prospective bidder, may modify the bidding documents by amendment.

2.7.2 All prospective bidders that have received the bidding documents will be notified of the amendment in writing and the amendment will be binding on them.

2.7.3 To allow prospective bidders reasonable time in which to take the amendment into account in preparing their bids, the client, at its discretion, may extend the deadline for the submission of bids.

2.8 Bid validity:

2.8.1 The bid shall remain valid for a period of 120 (hundred twenty) days after the specified deadline for submission, or any other date that is the subject of a bid amendment. A bid for a shorter duration shall be rejected as a non-responsive bid.

2.8.2 The client may request that the bidders extend the period of validity for a specified additional period.

2.9 Sealing and marking of original bid:

2.9.1 All bids must be sealed. No bid may be modified after the deadline for submission of bids.

2.9.2 Bids requested to be withdrawn shall be returned unopened to the bidder.

2.9.3 No bid may be withdrawn in the interval between the deadline for submission of bids and the expiration of the period of bid validity specified by the bidder on the bid form.

2.10 One proposal per bidder:

2.10.1 Each bidder shall submit only one bid by itself. A bidder who submits or participates in more than one bid will be disqualified.

2.11 The client's right to accept or reject:

2.11.1 The client reserves the right to accept or reject any bids, and to cancel the bidding process and reject all bids, at any time prior to the award of contract without thereby incurring any liability to the affected bidder or bidders or any obligation to affected bidder or bidders on the grounds of the client's action.

2.11.2 Any effort by a bidder to influence the client's processing of contract award decision may result in the rejection of his bid.

2.12 Bid submission:

2.12.1 The documents that must be submitted include: completed bid form (all sections must be filled as per instructions given in the form. The copies of client reference letters for each listed project under experience section of bid form).

2.12.2 Bids should be submitted with the bid form provided by the client.

2.12.3 Modified bid forms will not be accepted.

2.12.4 The client may, at its discretion, extend the bid submission date or time by amendments to the bid documents.

2.12.5 GMIZL reserves the right to disqualify such bids without prior notice If the bidder fails to complete the bid submission form or fails to submit the bid submission form or any document that should be submitted along with the bid form.

2.13 Evaluation and comparison of bids:

2.13.1 The client will evaluate and compare the bids which have been determined to be substantially responsive.

2.14 Notification of award:

2.14.1 The bid winner will be announced after the bid evaluation.

2.14.2 Prior to expiration of the original period of bid validity prescribed by the client, the client will notify the successful bidder by letter that his bid has been accepted.

2.14.3 award.

2.14.4 If the bid winner fails to submit the performance guarantee within the time stipulate below, the award will be cancelled and bid will be awarded to the next most successful bid.

2.15 Performance Guarantee

2.15.1 The bid winner must submit the proposed performance guarantee within 10 days of notification of award.

2.15.2 The performance guarantee should be valid for the duration of the contract and an additional 2 months.

2.15.3 The performance guarantee should be a cheque or a bank guarantee from a registered bank in Maldives, in the format provided by the bank. A guarantee from an insurer will not be accepted

2.15.4 In the event of delay, the validity period of the performance guarantee should be extended

2.15.5 The performance guarantee will be returned to the contractor 1 month after successful completion of the project as per the scope specified in clause 5.3. In the event that the project is incomplete, GMIZL has the right to retain all or part of the performance guarantee after a thorough evaluation of the works carried out under this contract. Evaluation will be carried out by GMIZL's project team.

2.16 Signing of contract

The successful bidder should send all documents required for the agreement mention in the award letter within 03 days of notification of award. The client will contact the successful bidder to sign the contract after receiving the performance guarantee (clause 3.15).

2.17 Payment Method

2.17.1 The salvor is entitled to the proceeds and earnings from the salvage and will not have to pay GMIZL any returns.

2.17.2 No other payment to the salvor will be made under this contract.

2.18 Content of bidding document:

2.18.1 The bidder is expected to examine all instructions, forms, terms, and specifications in the bidding documents. Failure to provide all information required by the bidding documents or submission of a bid not substantially responsive to the bidding documents in every respect will be at the bidder's risk and may result in the rejection of its bid.

2.18.2 The bidding documents include;

- 2.18.2.1 Information to bidders (ITB)
- 2.18.2.2 Bid data sheet (BDS)
- 2.18.2.3 Bid form
- 2.18.2.4 Agreement (Draft)

3.0 Bid data sheet

Name of client:	Greater Male' Industrial Zone Ltd
The client's reference number is:	GMIZL/PROC-RFP/2019/001
Project title/name of contract:	Salvage of Vessel in Thilafushi Lagoon
Client's address, telephone, and facsimile numbers.	Greater Male' Industrial Zone Ltd 4th Floor, Fen Building Ameenee Magu, Machangoalhi, Male', 20375, Republic of Maldives. Office (pabx): + (960) 3307513 | fax: +(960)3307514 | Email: info@gmizl.com.mv web: www.gmizl.com.mv Delivery address is: Greater Male' Industrial Zone Ltd Fen Building / 4th floor Ameenee Magu, Machangoalhi, Male', 20375, Republic of Maldives.
The address for submission of bids is:	Procurement Department Greater Male' Industrial Zone Ltd, Fen Building, 4th floor Ameenee Magu, Machangoalhi, Male', 20375, Republic of Maldives. Email: procurement@gmizl.com.mv
Bid validity period:	The period of bid validity shall be 120 (hundred twenty) days from the date for submission of bids.
Performance Guarantee	The minimum required value of performance guarantee is MVR 1,000,000.00 (One Million Rufiyaa)
Deadline for Submission of bids	21th March 2019 14:00
The language of the bid:	The language of the bid is acceptable in English
Bid opening:	The opening of bids shall take place immediately after deadline for submission of bids in the GMIZL head office meeting room, Greater Male' Industrial Zone Ltd ,Fen Building ,4th floor Ameenee Magu, Machangolhi, Male', 20375, Republic of Maldives.
Payment:	The Salvor is entitled to the proceeds and earnings from the salvage and will not have to pay GMIZL any returns.
Documents to be submitted:	i. Bid form ii. Proposal iii. Profile of the business iv. Certificate of registration of business v. Experience reference letters

4.0 Specific Instruction

4.1 Background

Greater Male' Industrial Zone Limited (GMIZL) is seeking a party to salvage a vessel in Thilafushi Lagoon. The vessel Seahomme Sapphire has been abandoned in K.Thilafushi Lagoon since July 2012. Several attempts were made by GMIZL to find the owner but the vessel was not claimed by any party. In 2016, GMIZL filed a case at Civil Court to obtain court order to dispose the vessel. Civil Court decision indicated that the state shall be responsible to take necessary actions as per relevant policies of the government. GMIZL obtained opinion from Ministry of Finance and Treasury on how to proceed with the Civil Court judgement. Ministry of Finance and Treasury has given the rights to GMIZL to conduct the salvage process.

The location and position of the vessel is causing significant environmental damage and economic loss to the company. GMIZL is seeking a party to salvage the vessel and remove it from Thilafushi and Gulhifalhu area.

4.2 Specification of the Vessel

4.2.1	Name:	Seahomme Sapphire
4.2.2	IMO:	9554690
4.2.3	MMSI:	57483000
4.2.4	Call Sign:	XVPY
4.2.5	Flag:	Vietnam (VN)
4.2.6	AIS Vessel Type:	Dredger
4.2.7	Gross Tonnage:	2989
4.2.8	Deadweight:	5083t
4.2.9	Length overall x Breadth extreme:	92.25m x 15.33m
4.2.10	Year Built:	2009

4.3 Scope

4.3.1 The vessel should be removed from the Thilafushi and Gulhifalhu area (map attached)

4.3.2 The salvor shall be ready to undertake all necessary preliminary studies and surveys with own funds.

4.3.3 All necessary government approvals and permits must be acquired prior to commencement of work.

4.3.4 The salvor must determine the best method to salvage the vessel in the proposed time frame. This should include whether the vessel will be restored and used, or scrapped and sold. The vessel should not be abandoned in an unauthorized site.

4.3.5 Once the work is complete, the salvor shall demobilize and hand over the site after restoring it to its original condition.

4.3.6 All the expenses related to the salvage operation must be borne by the salvor. This includes any preliminary studies, cost of equipment or personnel, transport, restoration of the work site, and any other cost incurred during the process.

4.3.7 The salvor is entitled to the proceeds and earnings from the salvage and will not have to pay GMIZL any returns.

4.3.8 The salvor must ensure that the salvage operation is carried out with adequate safety measures and shall be responsible to any damages caused during the operation.

4.3.9 Once the agreement is signed and work is officially handed over to the contractor, GMIZL will not take responsibility for any issues related to non-compliance with relevant rules and regulations.

Note: photo of the vessel (Annex 1) and location of the vessel (Annex 2) is attached to this document.

5.0 Evaluation Criteria

All bids shall be evaluated on the following basis. The Bid Evaluation Committee will review the bids and all documents submitted based on the evaluation criteria.

The criteria and their respective weightings are as follows. Please ensure that your bid specifically address each criterion.

Evaluative Criteria	Points
Performance Guarantee	40
Experience	30
Duration	30
TOTAL	100

5.1 Performance Guarantee 40%

Points will be calculated as follows:

(Proposed value of performance guarantee) / (highest proposed value of performance guarantee) X 40%

5.1.1 The minimum required value of performance guarantee is MVR 1,000,000.00 (One Million Rufiya)

5.1.2 If the proposed performance guarantee value is less than MVR 1,000,000.00, the bid will be disqualified.

5.2 Experience 30%

Experience will be calculated as follows:

(Number of proof of experience submitted) / (Highest number of proof of experience submitted) x 30%

5.2.1 Experience refers to the bidder's experience as a salvor. Bidders must submit documentary evidence to support this, either as completion certificates or reference letters. This should be listed under experience in the bid submission form.

5.3 Duration 30%

(Shortest duration submitted) / (submitted duration) X 30%

5.3.1 Duration is the total duration in calendar days for the completion of the work specified under clause 5.3 "Scope".

5.3.2 Any delays and changes requested from GMIZL or delays in processing required approvals by the government (after submission) will not reflect in the duration countdown submitted by the bidder.

6.0 Documents to be submitted

6.1 Bid form
6.2 Proposal
6.3 Profile of the business
6.4 Certificate of registration of business
6.5 Experience reference letters

NOTE: IN THE EVENT OF FAILURE TO SUBMIT ANY OF THE DOCUMENTS MENTIONED ABOVE, GMIZL RESERVES THE RIGHT TO DISQUALIFY SUCH BIDS WITHOUT PRIOR NOTICE.

7.0 Queries and Communication

7.1 Queries Schedule

The queries of the bidders will be addressed as per the following schedule

Details	Location	Day	Date	Time
Information Session	GMIZL head office Fen Building/ 4th floor	Thursday	14 March 2019	14:00
Queries		Sunday	17 March 2019	15:00
Reply to Queries		Tuesday	19 March 2019	15:00
Submission and Opening of Bids		Thursday	21 March 2019	14:00

7.2 Bidding Address

The sealed bids shall be addressed to:

Procurement Department
Greater Male' Industrial Zone Ltd
4th Floor, Fen Building
Ameenee Magu, Machchangolhi, Male', 20375,
Republic of Maldives
* Email: tender@gmizl.com.mv

And shall bear the following identification: "Salvage a Vessel in Thilafushi Lagoon": (GMIZL/PROC-RFP/2019/001)" and the full name and address of the bidder. Sealed Bids must be received by GMIZL at the address specified above not later than "14:00 hrs. On 21st March 2019". Any changes to the above will be notified in writing in prior via email or letter.

9.0 Annex

9.1 Annex – 1 (The vessel)

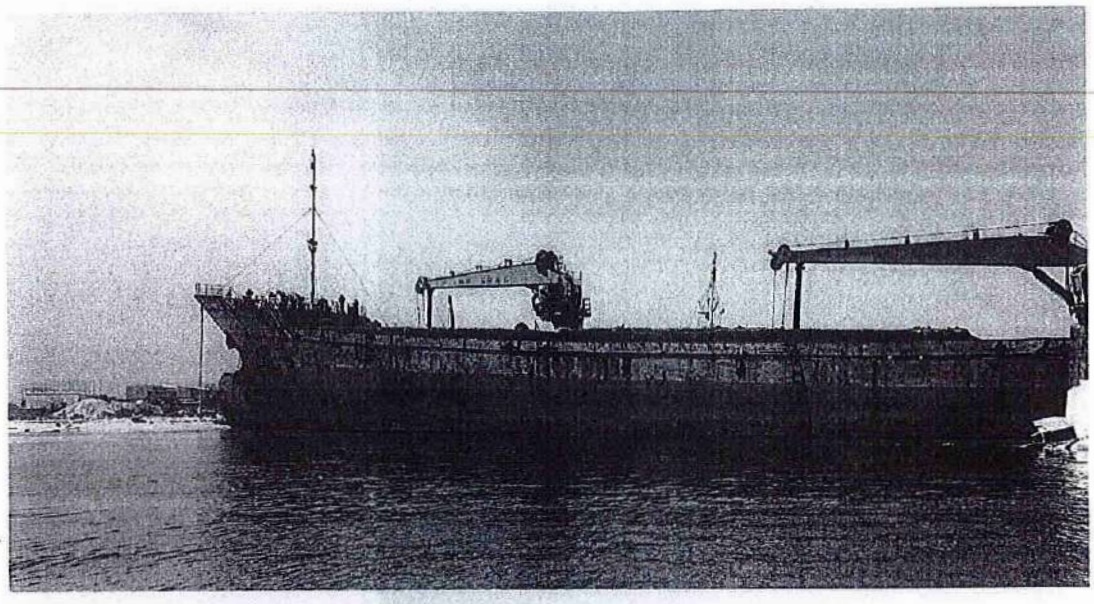

9.2 Annex – 2 (Vessel Location)

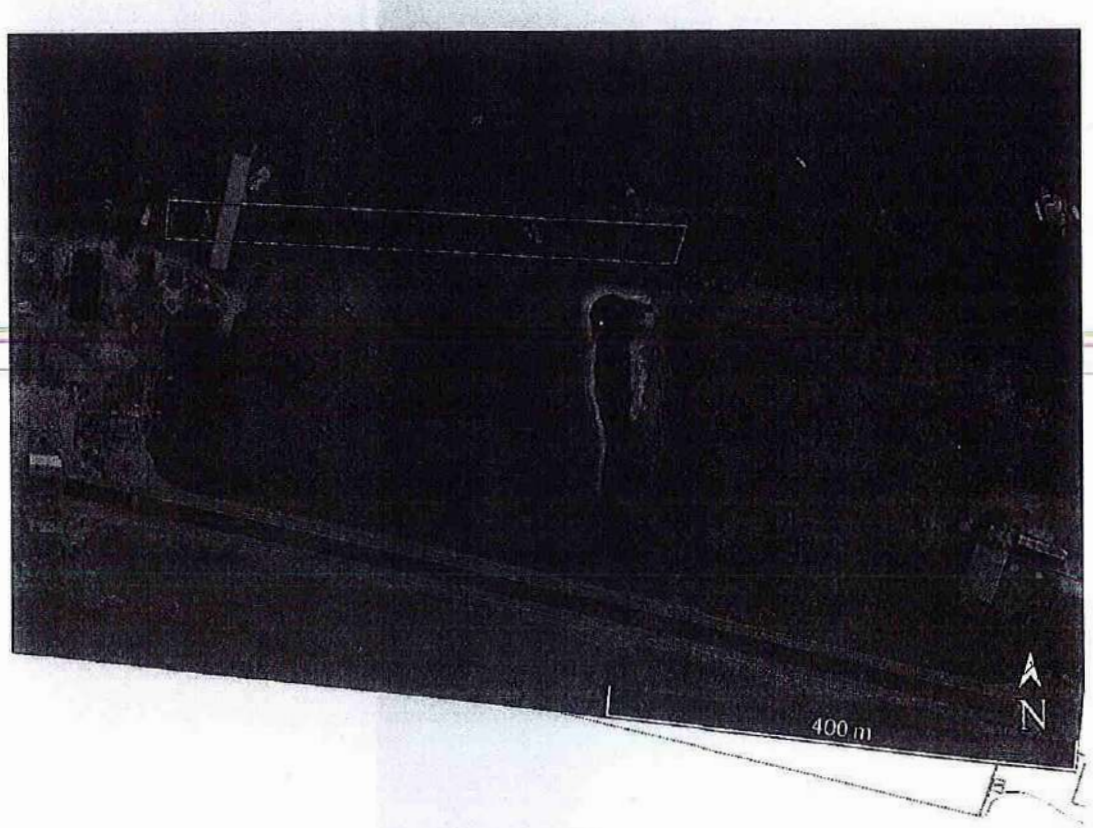

10.0 Check List

#	Descriptions	Please tick (V)
1	Bid form	✓
2	Proposal	✓
3	Profile of the business	
4	Certificate of registration of business	✓
5	Experience reference letters	

** IN THE EVENT OF FAILURE TO SUBMIT ANY OF THE DOCUMENTS MENTIONED ABOVE, GMIZL RESERVES THE RIGHT TO DISQUALIFY SUCH BIDS WITHOUT PRIOR NOTICE.*

11.0 Agreement (Draft)

GREATER MALE'
INDUSTRIAL ZONE LIMITED

The Client:	Greater Male' Industrial Zone Limited
The Salvor:	PARKAVAN INVESTMENT PRIVATE LIMITED
Subject:	SALVAGE A VESSEL IN THILAFUSHI LAGOON
Reference No:	GMIZL/PROC-REP/2019/001
Agreement Start Date:	
Agreement End Date:	
Number of Pages:	

AGREEMENT FOR SALVAGE OF VESSEL IN THILAFUSHI LAGOON.

THIS AGREEMENT (the AGREEMENT) DATED ---------- IS MADE

BETWEEN GREATER MALE' INDUSTRIAL ZONE LIMITED (the Client) Greater Male' Industrial Zone Limited, Fen Building, 4th Floor, Ameenee Magu, Male'. Company registration no: C- 52/2009

AND ---------- "the Salvor", PARKAJAN INVESTMENT PVT LTD ----------,

To salvage the vessel Seahomme Sapphire and remove it from Thilafushi and Gulhifalhu area.

1. The Scope of work

1.1. The vessel should be removed from the Thilafushi and Gulhifalhu area (map attached)

1.2. The Salvor shall be ready to undertake all necessary preliminary studies and surveys with own funds

1.3. All necessary government approvals and permits must be acquired prior to commencement of work

1.4. The Salvor must determine the best method to salvage the vessel in the proposed time frame. This should include whether the vessel will be restored and used, or scrapped and sold. The vessel should not be abandoned in an unauthorized site.

1.5. Once the work is complete, the Salvor shall demobilize and hand over the site after restoring it to its original condition

1.6. All the expenses related to the salvage operation must be borne by the Salvor. This includes any preliminary studies, cost of equipment or personnel, transport, restoration of the work site, and any other cost incurred during the process.

1.7. The Salvor is entitled to the proceeds and earnings from the salvage and will not have to pay GMIZL any returns.

1.8. The Salvor must ensure that the salvage operation is carried out with adequate safety measures and shall be responsible to any damages caused during the operation.

1.9. Once the agreement is signed and work is officially handed over to the contractor, GMIZL will not take responsibility for any issues related to non-compliance with relevant rules and regulations.

2. Specifications

a.	Name:	Seahomme Sapphire
b.	IMO:	9554690
c.	MMSI:	57483000
d.	Call Sign:	XVPY
e.	Flag:	Vietnam (VN)
f.	AIS Vessel Type:	Dredger
g.	Gross Tonnage:	2989
h.	Deadweight:	5083t
i.	Length overall x Breadth extreme:	92.25m x 15.33m
j.	Year Built:	2009

3. Duration

9~14 (DAYS)

3.1. The Salvor must complete the work within ---- days from the date of signing the date of signing the agreement.

4. Technical Committee

4.1. The Client shall appoint a Technical committee and provide the contact information to the Salvor not later than 3 days from signing the contract.

4.2. The Projects team will supervise the project area while the work is being carried out.

5. The Salvor

5.1. The Salvor shall execute and complete the work in accordance with the Agreement and shall remedy any defects in the contractual work carried out, that is reported or instructed by the Technical committee as a matter to be remedied.

5.2. The Salvor shall, whenever required by the Technical committee, submit details of the arrangements and methods which the Salvor proposes to adopt for the execution of the works. No significant alteration to these arrangements and methods shall be made without this having previously been notified to and approved by the Technical committee.

6. Performance guarantee

6.1. The Salvor must submit the performance guarantee within 10 days of notification of award.

6.2. The performance guarantee should be valid for the duration of the contract and an additional 2 months.

6.3. The performance guarantee should be a cheque or a bank guarantee from a registered bank in Maldives, in the format provided by the bank. A guarantee from an insurer will not be accepted.

6.4. In the event of delay, the validity period of the performance guarantee should be extended.

6.5. The performance guarantee will be returned to the contractor 1 month after successful completion of the project as per the scope specified in this agreement. In the event that the project is incomplete, GMIZL has the right to retain all or part of the performance guarantee after a thorough evaluation of the works carried out under this contract. Evaluation will be carried out by GMIZL's Technical committee.

7. Termination

7.1. If the Salvor fails to carry out any obligation under the Agreement, the Client reserves the right to terminate the agreement by giving 14 days' notice.

7.2. In the event that the project termination, GMIZL has the right to retain all or part of the performance guarantee after a thorough evaluation of the works carried out under this contract. Evaluation will be carried out by GMIZL's Technical committee.

8. Law

8.1. This contract shall be governed for all legal intentions and purposes exclusively under the relevant Laws of the Republic of Maldives.

9. Communication

9.1. Where ever necessary for the official purposes of the contractual work in giving or issuing of approvals, certificates, consents, determinations, notices, requests and discharges, these communications shall be:

a. In writing and delivered by hand, sent by mail or courier, or transmitted using Email; and

b. Delivered, sent or transmitted to the address for the Salvor's communications as stated below.

M. FAAMDHEYRIGE 6TH FLOOR ORCHID MAGU MALE, MALDIVES

INFO. PARKAVAN INVESTMENT@GMAIL.COM

10. Force Majeure

10.1. Force Majeure means an exceptional event or circumstance, which is beyond a Party's control, which such Party could not reasonably have provided against before entering into contract, which,

having arisen, such party could not reasonably have avoided or overcome, and which is not substantially attributable to other Party. It may include natural catastrophes such as earthquakes, hurricane, typhoon or exponential weather occurrences considered to be a national disaster or beyond.

10.2. If the Salvor is prevented from performing substantial obligations under the contract by force majeure of which the Salvor has informed the Project Consultant, and for which the Project Consultant had considered and informed as valid, the Salvor shall not be liable or held against non-performance to the extent the force majeure situation may have affected the Salvor as per the project consultant's measure.

11. Disputes

Any disputes pertaining to the contract shall be first dealt with an attempt to settle through negotiations between the Salvor and the Client, and if all such attempts fail, the matter should be settled through the court of Law.

12. Annexes

Annex 1- Announcement and Tender Documents along with amendments issued

Annex 2- Completed bid form by Salvor

Annex 3- Copy of Company Registration certificate of the client

Annex 4- Copy of Company Registration certificate of the Salvor

Annex 5- Witness ID copies

13. Contract Data

13.1. Parties that render consent to be legally bound under this agreement are identified under points a & b,

a. The Client

Signature: Date:

Name:

Designation: Managing Director

Company seal:

b. The Salvor

Signature: Date: 18 MARCH 2019

Name: HASSAN ZIYAD

Designation: MANAGING DIRECTOR

Company seal: PARKAN INVESTMENT PRIVATE LIMITED C0166 2019

14. Witnesses.

Name	National ID no.	Signature
RONIE JOY ADLAWAN	P881161A	

GREATER MALE'
INDUSTRIAL ZONE LIMITED

REQUEST FOR PROPOSAL (RFP)

Parkavan Investment Private Limited
Faamdheyria Building, 6th Floor, Unit-A
Orchid Magu
Male', Maldives
Phone: +960 7781874

GMIZL-PROC/PRIV/2019/009
Date: 13 March 2019

Dear Sir/Madam,

Greater Male' Industrial Zone Limited (GMIZL) invites '**Parkavan Investment Private Limited**' to submit proposal to undertake the salvage of vessel (Seahomme Sapphire) in Thilafushi Lagoon.

Details	Location	Day	Date	Time
Information Session	GMIZL head office Fen Building/ 4th floor	Thursday	14 March 2019	14:00
Submission and Opening of Proposals		Thursday	21 March 2019	14:00

Proposal must be submitted in a sealed envelope with all the required documents in the ITB and shall bear the following identification.

"SALVAGE A VESSEL IN THILAFUSHI LAGOON"
GMIZL/PROC-RFP/2019/001

Greater Male' Industrial Zone Ltd

4th Floor, Fen Building
Ameenee Magu, Machchangolhi, Male', 20375,
Republic of Maldives
Email: tender@gmizl.com.mv

Best regards,

Hamid Saleem
Manager Procurement

Seahomme Sapphire

"Salvage of Vessel in Thilafushi Lagoon"

GREATER MALE INDUSTRIAL ZONE

PARKAVAN INVESTMENT PVT LTD

Salvage of Vessel in Thilafushi Lagoon

10th March 2019

Greater Male' Industrial Zone Ltd
4th Floor, Fen Building Ameenee Magu
Machangoalhi, Male ', 20375,
Republic of Maldives

Subject: Salvage of Vessel in Thilafushi Lagoon

Reference: GMIZL/PROC – TA / 2019/002

1. **PURPOSE:** The Parkavan Investment as a vessel salvor is in response of salving the vessel in Thilafushi Lagoon established a stand – alone plan along with the help of our expert team locally and abroad. In accordance with reference mentioned, this proposal is promulgated.

2. **ACTION:** All Sector of Maldives coast guard, operations controllers, response department, environmental protection, and prevention department personnel shall become familiar and involve with the content of the Salvage of Vessel operations.

3. **OUR PLAN:** The Parkavan Investment salvage plan provides intensive security planning procedure and coordination's framework for vessel salvage response activities needed to facilitate the salvage of vessel in Thilafushi Island and to support the clearing of the Thilafishi Island to bring it back in the normal conditions to enable to resumption of marine life and the Island of Thilafushi.

(I) Introduction to Salvage Vessel in Thilafushi

A large number of ship salvage in nearly decade Parkavan Investment hereby proposed to salvage of vessel in Thilafushi. Vessel Seahomme Sapphire has been abandoned in K. Thilafushi Lagoon since 2012, These incident result loss of marine life. The incident causes such as collisions and groundings generally give rise to much damage of the coral reefs, significant environmental damage and economic loss to the company and that involve an innovative salvage concept is presented. Moreover, the emphasis has been given to the development of salvage engineering team in Chennai India to facilitate and support salvors course of actions and therefore in this work an innovative salvage concept is presented and studies within the frame work of the research of the project. Our scope of GMIZL salvage operations was to further salvage the vessel from lagoon to develop and adapt the recovery of Island to bring it back to life and normal conditions especially the coral reef and the Island.

(a) Purpose

The Parkavan Investment as a vessel salvor is in response of salving the vessel in Thilafushi Lagoon established a stand – alone plan along with the help of our expert team locally and abroad. In accordance with reference mentioned, this proposal is promulgated. Our objective of the salvage of Seahome Sapphire is to ensure that operations is taken action according to our team knowledge and not beyond the government law. Plan helps coordinate the application of salvage a vessel where necessary during the short term recovery phase or other disruption to ensure vessel removed or salvage are cleared efficiently to restore the island quickly and salvage of vessel response as part of the process of restoring full functionality in accordance with the objectives contained in (MNT) Ministry of Finance and Treasury to has given the rights to (GMIZL) conduct the salvage process. The EPA is also used to coordinate related to salvage response with salvage activities conducted.

(b) Background

To achieve the Salvage of Vessel Seahomme Sapphire intent of restoring the Island and its coral reef, the incident must insure planning and operations are aligned with the appropriate policy and funding mechanism. The principal pathways for salvage roles and responsibilities, funding considerations, and salvage response framework are as follow:

1. Vessel Salvage is typically conducted at the local and international case By case-by-case basis, and is normally the responsibility of the salvor who is conducting the salvage, underwriters, or the parties responsible for the other obstruction to navigation.

2. Funding to support salvage operations, including all involve cost is taken care by the salvor and doesn't pay or claim damages amount to GMIZL.

3. The all government related authorities are in response to provide guidance for long term recovery support to states, tribes, territories, and local jurisdiction adversely impacted by disasters. It also focuses on how to restore, develop, and revitalize the health, social, economic, natural and environmental fabric of the community.

4. Salvage plan includes process, beginning with preparedness planning up the point at which incident – specific planning and operations are initiated.

(II) Administration Support

(a) Concept of Support

All providers are responsible for determining and establishing the Adequacy and appropriateness and provide salvage response during the Operations. All government organization relevant in salvage of vessel are Responsible for coordinating their own administration and logistics until Unified coordination of administration and logistics is implemented. All organizations should report essential needs that exceed their organic capabilities during the operations.

Participating Government Organizations are:

- Environmental Protection Agency
- Coast Guard
- Operation Controllers
- Response Department
- And ETC...

(b) Funding: For Vessel Salvage Operations

Parkavan Investment as salvor will take the full responsibilities for salvage cost of vessel, to secure the operations salvor will have protection and indemnity (P&I) insurance to cover instances that result in salvage. Responsible for damage to cargo, for pollution, for the death, injury or illness salvor team. We will undertake preliminary studies and surveys with our own fund to salvage the vessel with our expertise team local and foreign engineers. All cost salvage to be shifting out the vessel from the island and vice versa will be successfully undertaken and the cost and shall borne by Parkavan Investment.

(III) Mission: Coordination's and Safety Method

(a) Coordination

PIPL – Parkavan Investment Private Limited will be coordinate and liaise Of all Government Organization and our own International partner (L&T Shipbuilding) where necessary during the short-term operations recovery phase disruption to ensure that the Island of Thilafushi is cleared and vessel removed to re-established as efficiently and quickly as possible. Our team will provide coordinated and professional response team to carry the salvage operations and activities to assist and implementing services that extend beyond and that are needed to restore full functionality of the Island.

(b) Safety

PIPL priority is to promote, maintain and oversee all safety requirements pursuant regulations related to vessel salvage activities during vessel salvage operations.

Under the labour code of Maldives worker health safety issues prior to and during operations, and must comply with health and safety regulations.

We will have carried out the proper safety measures and assure to cover any environmental impact due to the process of salvage of vessel and shall take care of any such revision and shall not pay GMIZL of any amount or any earnings of the vessel after the salvage.

(VI) Execution and Concept of Operations

(a) Salvage Time Frame

The Salvage laytime proposed of salving the vessel is minimum of 9(days) and not more than 2 weeks. The time will count continuously without any break either due to pre-salvage delay or due to movement between Thilafushi and out of the Island. Our Response team will provide valuable resources and expertise to the incident and should be utilized by the initial responders in order to create the most effective mitigation of an incident to meet the target time frame of salvaging the vessel.

Salvage of Vessel in Thilafushi island		
TIME FRAME CHART		
SERVICE	Location of incident salvage response activity time frame	
	9-2 WEEKS TIME FRAME	
Assesment & Survey	**hours's**	**day's**
Remote assesment and survey	24	1
Begin assesment of structural stability	24	1
on site salvage assesment	24	1
Hull and bottom survey	24	1
Stabilization		
Emergency towing	24	1
Salvage plan	24	1
Other floating	48	1
Diving services support	24	1
Specialized Salvage Operations		
Special Salvage operation Plan	24	1
Subsurface product removal	96	4
Heavy Lift	Estimated	Estimated

(b)Deployment of Vessel

All salvage response operation will be conducted with our expert engineers by their individual expertise with consistent knowledge of salvaging vessel in the same case as Seahome Sapphiere . We have full salvage equipment and sources which makes us capable to restore and perform the operations.

(V) Readily Available Assets for Operations

(a) Vessel Salvage Support Team

Our main salvage operation team who will execute the operations during the salvage of the vessel. Members are assigned to the salvage vessel plan for assigned salvage work.

1. **Engr. Ahmed Afrah –**
2. **Engr. Hassan Shah – EIA Specialist**
3. **Engr. Sathiskumar - Proprietor**

OUR KEY PERSONS TO HANDLE OPERATIONS

1. Engr. Ahmed Afrah is a mechanical engineers residing at G.Zaamiaa Male, bearing ID A030600 is the key person of Parkavan Investment to salvage the vessel who is an energetic individual who always strives utilizing his knowledge and analytic skills to close challenging engineering works and salvaging vessel for more than 10 years. He expertise salving vessel, from clean dirty and oil products, dry cargo, and all related transport law and regulations. His hands-on experience and formal training make him the right person to take on the challenges to salvage the vessel, he is also the person who berth/brought the ship to the Island of Thilafushi Lagoon and has the capacity to salvage the vessel out from the Island. Mr. Afrah is the most experience salving in the Maldives for more than a decade. Below is the knowledge capacity and experience which Mr. Afrah has been taken to be the best of his capacity to salvage a vessel.

- Salvage of MV Emerald reefer 3000GT at S. Atoll Muli Kede from 2011 November to January 2012.
- Atoll explorer ref-floatation at Lhaviyani Kurendhoo Reef 2015.
- TB Mutha royal Tug Boat Salvage operation at K. Atoll Fushi Dhiggaru Falhu year 2016.
- Mutha Royals 3500MT barge salvage operations at K.Fushi Dhiggaru Falhu 2015.
- Gaaviya Safari salvage at K. Kudavilligili reef 2010.
- Royal Manta Safari boat Salvage at Fushidhiggaru Falhu near K.Gulhi 2012.

- Salvage of Four Season supply boat was grounded near Gaafaru K.Atoll
- Salavage of Four Season Catamaran Wataru boat near Dhangethi Aro Atoll refloat.
- Grounded boat with a 3000GT in Adu atoll Maalai Knadu Island out of the reef, Emerald Reef.
- Meedhoo Royal Tug 3500GT barge was grounded in fushifaru reef.
- 100ft supply boat which was grounded in dhal atoll near Meedhoo Island Reef.

2. Engr. Hassan Shah is a local engineer with multi experience locally and abroad. He is a member of professional societies, registered Environmental Consultant at environment research center ministry of housing and transport environment. He works in Maldives and New Zealand for many years. His expertise in salvage and environmental knowledge will help to carried out the assigned project to salvage the vessel in Thilafushi,. His experience and expertise attached on this document proposal.

3. Engr. N. Sathiskumar is one of our international engineer and is now a proprietor in Tamil Nadu Chennai, his certificates and other relevant documents to proof his expertise and knowledge to salvage the vessel is attached on this proposal.

(b) Vessel Equipment & Machinery During Operations

Our team responsible may require to follow the rules and regulation during the activities. Salvage is a term used to describe all services rendered to save property from marine peril. This broad definition encompasses not only actions undertaken to save a vessel or cargo, but also includes wreck removal, reef clearance, deep water search and recovery, environmental recovery, Salvage safety includes the used of:

- <u>TUG BOATS</u>

  A salvage tug is a tugboat equipped to attend vessels in distress in coastal or ocean conditions, and to render assistance either by towig, provision pumping equipment. Such tugs historically have been large, powerful, and stationed at high risk ship traffic.

- <u>SALVAGE MASTER</u>

In order to conduct a proper salvage you must have someone in charge who has the knowledge of how to respond to the specific situation. The person in charge of salvage operation is known as a salvage Master.

Our Salvage master is expertise in salvaging the vessel, demonstrating experience in the use of salvage ships and craft, ground tackle , heavy lift craft, cranes booms, oil pollution containment equipment, and all ancillary types of salvage equipment (e.g pumps, compressors welding equipment etc.) Especially the complete control of salvage, harbor clearance, and related engineering operations.

- SALVAGE TUBE BALLOONS

The salvage balloons are similar to enclosed type lift bags, while they are much stronger. They have evolved from ship launching airbags and have multi-plies reinforcement layers made made of rubber and synthetic-tire-cords. The thickness of tube body exceeds 6MM often.

- FLOATING EXCAVATOR

Are heavy equipment are used for shallow water tasks only and are not intended to be fully submerged underwater, They perform a variety task including flood maintenance works, and maintenance waterways, underwater excavators on the other hand are designed to used deep water and m ay operate while completely submerged. Cutting up sunken vessels, seabed preparations, retrieving wreck and their cargo, drilling and pile anchoring, and etc.

- FLOATING CRANE

Is a crane mounted on a barge or pontoon. Specially in lifting heavy loads.

- DIVERS TEAM

Our expert divers use side scanners and grappling hooks to vacate the vessel for larger later recovery of the Island.

1.	**PROPOSED POSITION**	:	**EIA Specialist**
2.	**NAME**	:	Hassan Shah
3.	**CONTACT DETAILS**		G. Niusha, Male', Republic of Maldives +(960)7778941, shah@water-solutions.biz shaahu@gmail.com
4.	**DATE OF BIRTH**	:	18th September 1972
5.	**NATIONALITY**	:	Maldivian
6.	**EDUCATION**	:	June 2002 to May 2005, B.Sc in Environmental Science, Yuvaraja's college, University of Mysore, India Jan 1998 to May 1999, second year in Civil and Environmental Engineering, A twining programme of the University of Adelaide at Sepang Institute of Technology (SIT),Klang, Malaysia May 14, 1998 IELTS, Kuala Lampur, Malaysia. Jan 1997 to Nov 1997, Degree Foundation studies in Science and Engineering, A twining programme of June 1994, London GCE A'L, Chemistry and Physics. 1992 to 1994, Science Education Center, Male', Maldives Jan 1992, London GCE O'L, Biology, Chemistry, Economics, English, Integrated Science, Human Biology, Mathematics, Physics. 1985 to 1992, Male' English School, Male', Maldives
7.	**OTHER TRAINING**	:	Feb 24th to Feb 28th 2008, PIANC-COPEDEC VII, 7th International Conference on Coastal and Port engineering in developing countries, Dubai July 22, 1996 – August 3 1996, Environmental Health, Ngee Ann Polytechnic, Singapore Feb 24th to Feb 28th 2008, PIANC-COPEDEC VII, 7th International Conference on Coastal and Port engineering in developing countries, Dubai
8.	**LANGUAGE & DEGREE OF PROFICIENCY**	:	

	Speaking	Writing	Reading
English	Excellent	Excellent	Excellent
Dhivehi	Mother tongue	Mother tongue	Mother tongue

9.	**MEMBERSHIP IN PROFESSIONAL SOCIETIES**	:	Registered Environmental Consultant at Environmental Research Center/Ministry of Housing, Transport and Environment.
10.	**COUNTRIES OF WORK EXPERIENCE**	:	Maldives, New Zealand

11. EMPLOYMENT RECORD :

FROM: May 2005 EMPLOYER POSITION HELD AND DESCRIPTION OF DUTIES	TO: Present Water Solutions Pvt. Ltd. Director EIA and bid document preparation
FROM: November 2013 EPLOYER POSITION HELD AND DUTIES	TO: June 2014 Ministry of Environment and Energy Minister of State, Carried out works assigned by the Minister, Follow up and provide input for draft/implement environmental regulations, work on implementing waste regulation and run awareness progorammes.
FROM: April 2006 EMPLOYER: POSITION HELD AND DESCRIPTION OF DUTIES	TO: May 2007 Waikato Bonding services, Hamilton, New Zealand (A private company specialized in bonding for all the friction materials) Technician Preparation of Standard operation Procedures and prepare manuals as per the management's requirement and supervise factor activities.
FROM: June 1999 EMPLOYER POSITION HELD AND DESCRIPTION OF DUTIES	TO: Dec 2005 F & C Private Limited, Male', Maldives (A Private company carrying out general trade, importing, PSA for Airlines and courier services and others) Director, Carr out Day to Day office management and administration work and business development works.
FROM1998 EMPLOYER POSITION HELD AND	TO: 2002 Innovative Design and Engineering Private Limited. (A company formed by a group of friends from science and engineering background to carry out EIA's, Environmental Auditing and Monitoring for various projects and resorts in Maldives) Director
FROM: Nov 1995 EMPLOYER POSITION HELD AND DESCRIPTION OF DUTIES	TO: Jan 1997 Maldives Water and Sanitation Authority, Ministry of Health, Male', Maldives Assistant Project Officer Health Education Unit, Ministry of Health
FROM: July 1995 EMPLOYER POSITION HELD AND	TO: November 1995 Project Officer Maldives Water and Sanitation Authority, Ministry of Health, Male'
FROM: November 1994 EMPLOYER POSITION HELD AND	TO: June 1995 Project Officer Trainee Maldives Water and Sanitation Authority, Ministry of Health, Male'

PROFESSIONAL EXPERIENCE

Project Name :Environmental Impact Assessment (EIA) for the sewerage system on HA. Dhidhdhoo, AA. Rasdhoo and V. Felidhoo

Client MEEW, Maldives Financing: USAID

Period : July 2005-Jan 2006 Time Spent: 6 Months

Position Held : EIA CONSULTANT

Duties : undertake surveys, lead public consultation process, edit inputs from other experts and compile report for Dhidhdhoo, provide inputs as water and wastewater specialist for the other two reports according to the requirements of the EIA framework of the Maldives.

Project Name: Environmental Impact Assessment for the Proposed Resort Development at Villingili by Shangrilla Maldives

Year: May 2006

Duration: 3 months

Position Held: EIA CONSULTANT

Tasks: Coordinate the work of the technical team and provide the technical inputs to the project in the area of water and waste management.

Project Name: Environmental Impact Assessment for the Environmental Impact Assessment of the sewerage project which was implemented at K. Guraidhoo, K. Maafushi, Dh. Kudahuvadhoo and L. Gan.

Year: November 2005

Duration: 2 months

Position Held: EIA CONSULTANT

Tasks: provide the technical inputs to the project in the area of water and waste management.

Project Name: Environmental Impact Assessment for the Proposed Boduhithi Resort Redevelopment, Maldives

Year: September 2005

Duration: 1 months

Position Held: EIA CONSULTANT

Tasks: Overall coordinated the technical work of the EIA and provided the technical input to the assessment in the area of water, wastewater and wastemanagement.

Project Name : Workshop on Water Quality Monitoring and Surveillance, (Khulhudhufushi, Haa Dhaal atoll)

Client MEEW, Maldives Financing:

Period : April - May 2007 Time Spent: 2 Months

Position Held : EIA CONSULTANT

Duties : Managing and leading the workshop. Presentation on water quality monitoring and surveillance, including ground water and rainwater. Teaching community members on how to assess water quality and undertake surveys and do monitoring work.

Project Name :Bathymetric Survey of Emboodhoo Finolhu Island, South Male' Atoll, Maldives

Client Taj Exotica Resort Financing: Taj Exotica Resort

Period : April 2007

Position Held : GIS Specialist

Duties : Detailed bathymetric survey of the island's northern lagoon using sonar equipment and differential GPS

Project Name :Bathymetric Survey of Olhuveli Island, Laamu Atoll, Maldives

Client Six Senses Financing: Six Senses

Period : March 2007

Position Held : GIS Specialist,

Duties : Detailed bathymetric survey of the island's lagoon using sonar equipment and differential GPS. Survey also include idenitifying and mapping coral patches, specific shallow and deep areas and other ecosystems such as sand banks within the lagoon system.

Project Name :Initial environmental Assessment (IEA) for the proposed electrification project in Noonu atoll Kudafaree, Maldives

Period : March 2007

Position Held : EIA CONSULTANT

Duties : Preparation of the IEA for the project that includes assessment of the environmental aspects including noise, air pollution and fuel handling. Final Initial Environmental Assessment Report preparation.

Project Name : Initial environmental Assessment (IEA) for the proposed electrification project in Meemu Dhiggaru, Maldives

Period : March 2007

Position Held : EIA CONSULTANT

Duties : Preparation of the IEA for the project that includes assessment of the environmental aspects including noise, air pollution and fuel handling. Final Initial Environmental Assessment Report preparation.

Project Name : EIA for the establishment of a resort in Vagaru island, Shaviyani Atoll, Maldives

Client : EON Resorts

Period : Aug 2006

Position Held : EIA CONSULTANT

Duties : Baseline data collection, assessment and reporting of the groundwater and terrestrial aspects of the EIA. Mapping the island and setting up baseline GIS maps for monitoring purposes. Broad bathymetric survey of the island's lagoon.

Project Name : EIA for the establishment of a resort in Seenu Villingilli, Maldives

Client : Alysen Services

Period : March 2006

Position Held : EIA CONSULTANT

Duties : Baseline data collection, assessment and reporting of the groundwater and terrestrial aspects of the EIA. Mapping the island and setting up baseline GIS maps for monitoring purposes.

Project Name : Erosion study for Royal Island Resort and Spa, Maldives

Client : Royal Island Resort

Period : February 2006

Position Held : Consultant

Duties : Baseline data collection and assessment of the coastal aspects of the study. Mapping the islands shore line and setting up baseline GIS maps for monitoring erosion.

Project Name : EIA for the establishment of Kaafu Maafushi island's sewerage system, Maldives

Client : MHTE

Period : November 2005

Position Held : Consultant

Duties : Baseline data collection and assessment of the groundwater and terrestrial environment

Project Name : EIA of the Fourth Power Project for STELCO

Client : STELCO

Period : August 2005

Position Held : Consultant

Duties : Assessment and reporting of the health impacts of the project.

Project Name : EIA of Boduhithi Resort redevelopment

Client : Boduhithi Resort

Period : 2005

Position Held : Consultant

Duties : Surveying, assessment and reporting of the terrestrial aspects, including groundwater, flora and fauna.

Project Name : EIA of Kudahithi Resort redevelopment

Client : Kudahithi Resort

Period : 2005

Position Held : Consultant
Duties : Surveying, assessment and reporting of the terrestrial aspects, including groundwater, flora and fauna.

Project Name : EIA of Alidhoo Resort Development
Client : John Keels
Period : 2005
Position Held : Consultant
Duties : Surveying, assessment and reporting of the terrestrial aspects, including groundwater, flora and fauna.

Project Name : EIA of Horizon Fisheries Complex, Laamu Atoll, Maldives
Client : Horizon Fisheries
Period : 2005
Position Held : Consultant
Duties : Surveying, assessment and reporting of the marine and beach water quality, land contamination and coastal aspects.

Project Name : Rapid Assessment of groundwater and rainwater in selected islands of Gaafu Alif and Gaafu Dhaal atoll, Maldives
Client : MEEW
Period : March 2005
Position Held : Consultant
Duties : Rapid assessment and reporting of the groundwater and rainwater conditions to assess the impact of . tsunami in seven islands.

Project Name : Rapid Assessment of groundwater in selected islands of Laamu atoll, Maldives
Client : NDMC
Period : Jan 2005
Position Held : Consultant
Duties : Rapid assessment and reporting of the groundwater conditions to assess the impact of tsunami in seven islands

Project Name : Presentation on Waste management and recycling opportunities in the Maldives
Client : CDE Pvt Ltd
Period : October 2002
Position Held : Local Consultant
Duties : International Workshop on Environmental Management and Sustainable Tourism
27-29 October, Paradise Island, Maldives. Presentation on Waste management and recycling opportunities in the Maldives given at the workshop held jointly by Villa Hotels and International Finance Cooperation. The aim of the workshop was to adopt Environmental Management Systems at Villa Hotels.

Project Name : Publicity campaign for the First Regional Development Project, Maldives
Client : Business and Financial Services (BFS) Pvt Ltd.
Period : March 2002
Position Held : Local Consultant
Duties : Presentation on water resource management, especially on protecting ground water and application of various methods to protect groundwater pollution, Waste management with special emphasis on the first regional development project in the Maldives and environmental protection, especially wetlands and their relationship to groundwater.

Project Name : Workshop on Drinking Water Safety and Sanitation
Client : MWSA
Period : March 2002
Position Held : Project Officer

Duties : Presentation on water resource management, especially on protecting ground water and application of various methods to protect groundwater pollution. Workshop held to provide information to the community and school children at A.dh Dhangethi island, Dhaal Ribudoo Island, Meemu Muli and Vaavu Keyodhoo Island, Maldives

Project Name : Workshop on Water and Sanitation
Client : MWSA
Period : January 2002
Position Held : Project Officer
Duties : Presentation on Environmental protection given at the Workshop held to provide information to leaders of islands, teachers, health workers in Ari Atoll, Maldives A.dh Mahibadhoo, Maldives

Project Name : Comparative Study on Indoor Air pollution
Client : Ministry of Health
Period : Nov/Dec 2001
Position Held : Project Officer
Duties : Assessment of the status of Indoor air pollution in Addu Atoll, Maldives to compare data with Male'

CERTIFICATION:

I, THE UNDERSIGNED, confirm that:

(i) To the best of my knowledge, this CV correctly describes myself, my qualifications, and my experience
(ii) I have given my full consent to be included in this Proposal
(iii) I am available for the assignment as indicated/scheduled in this Proposal.

Hassan Shah

Mr. Ahmed Afrah is a mechanical engineers residing at G.Zaamlaa Male, bearing ID A030600 is the key person of Parkavan Investment to salvage the vessel who is an energetic individual who always strives utilizing his knowledge and analytic skills to close challenging engineering works and salvaging vessel for more than 10 years. He expertise salving vessel, from clean dirty and oil products, dry cargo, and all related transport law and regulations. His hands-on experience and formal training make him the right person to take on the challenges to salvage the vessel, he is also the person who berth/brought the ship to the Island of Thilafushi Lagoon and has the capacity to salvage the vessel out from the Island. Mr. Afrah is the most experience salving in the Maldives for more than a decade. Below is the knowledge capacity and experience which Mr. Afrah has been taken to be the best of his capacity to salvage a vessel.

- Salvage of MV Emerald reefer 3000GT at S. Atoll Mull Kede from 2011 November to January 2012.
- Atoll explorer ref-floatation at Lhaviyani Kurendhoo Reef 2015.
- TB Mutha royal Tug Boat Salvage operation at K. Atoll Fushi Dhiggaru Falhu year 2016.
- Mutha Royals 3500MT barge salvage operations at K.Fushi Dhiggaru Falhu 2015.
- Gaaviya Safari salvage at K. Kudavilligill reef 2010.
- Royal Manta Safari boat Salvage at Fushidhiggaru Falhu near K.Gulhi 2012.
- Salvage of Four Season supply boat was grounded near Gaafaru K.Atoll
- Salavage of Four Season Catamaran Wataru boat near Dhangethi Aro Atoll refloat.
- Grounded boat with a 3000GT in Adu atoll Maalai Knadu Island out of the reef, Emerald Reef.
- Meedhoo Royal Tug 3500GT barge was grounded in fushifaru reef.
- 100ft supply boat which was grounded in dhal atoll near Meedhoo Island Reef.

REPUBLIC OF MALDIVES

NATIONAL IDENTITY CARD

Number: A030600

Name

Ahmed Afrah

Sex M

Date of Birth 10/08/1977

Address

C. Zaamlaa
Male'

Scroll capture

Draw

Crop

Share

ORIGINAL

CERTIFICATE OF REGISTRATION

REG NO 36/RTI/CHN/16/2016

[illegible]

[illegible]

The certificate of registration shall remain valid for a period of 02 years from the date of [illegible] of the [illegible] covered.

(S Kumar)
Deputy Inspector General
Chief Staff Officer (Technical)
for Commander
Coast Guard Region (East)

Place : Sep 15

S. N. Sathish

Samsung Dual Camera
Shot by Galaxy M20

[illegible]

[illegible]

[illegible]

[illegible] have been [illegible] applicable to M/s. PURUVARA [illegible]

[illegible] contractor in our establishment. As we understand to be [illegible] of the

provisions of the contract labour (Regulation and Abolition) Act, 1970 and the

Contract Labour (Regulation and Abolition) Central Rules, 1974, insofar as the

provisions are applicable to us in respect of the employment of contract

labour by the applicant in our establishment.

Place : Chennai

Date : 12.01.2015

Signature of the Principal Employer

[illegible] 4356 4000 Fax: 91 44 3346 4100 Email: shipbuilding@larsentoubro.com www.larsentoubro.com
Registered Office: Larsen & Toubro Limited, Mount Poonamallee Road, Manapakkam, Chennai - 600 089, Tamil Nadu, INDIA
[illegible]

Samsung Dual Camera
Shot by Galaxy M20

INDIAN COAST GUARD

CHENNAI

CERTIFICATE OF REGISTRATION AS TRADER/SUPPLIER

REG. NO. [illegible]

1. This is to certify that M/s Tirumalai Enterprises, No.[illegible], Kilpauk Flat-2, 2nd Street, Thiruvottiyur, Chennai-600 019 has been registered as Grade II trader with Headquarters, Indian Coast Guard Region (East) as Repairer & Supplier for following services:

(a) Repairs of Hull, Engineering, Electrical and Electronics Equipment.
(b) Supply of Engineering and Electrical Items/Spares.

2. The certificate of registration shall remain valid for a period of 02 years from the date of issue (conditions of registration overleaf).

(R D Shedbalkar)
Deputy Inspector General
Chief Staff Officer (Technical)
for Commander
Indian Coast Guard Region (E

Date: 07 Jun 13

HEAD QUARTERS INDIAN COAST GUARD REGION (EAST)

Samsung Dual Camera
Shot by Galaxy M20

[illegible]

FORM S1

(Application form for registration under Section 69(1) of the Finance Act 1994 [illegible])

DESCRIPTION OF BUSINESS REQUIRING REGISTRATION

Name of Applicant :	N.SATHISHKUMAR(PROPRIETOR)(SATHI MAHA ENTERPRISES)
Address of the Applicant :	NO.3,M.V.NARAYANASAMY NAGAR E.H.ROAD,THIRUVOTTIYUR,CHENNAI 600019

Details of Permanent Account Number(PAN) of the applicant

PAN Status :	Active	PAN :	BJEPS[illegible]
Name of the Applicant(as appearing in PAN) :	N.SATHISHKUMAR		
Constitution of applicant :	Proprietorship		
Name of Trustee/Proprietor/KARTA/HUF :	N.SATHISHKUMAR		
Category of Registrant :	Service Provider		
Nature of registration :	Registration of Taxable Person		
Taxable service provided :	Maintenance of [illegible]		

ADDRESS OF PREMISES FOR WHICH REGISTRATION IS SOUGHT

Name Of Premises/Building :	M.V.NARAYANASAMY NAGAR	Flat/Door/Block No. :	NO.3
Road/Street/Lane :		Village/Area/Lane :	M.V.NARAYANASAMY NAGAR
Block/Taluk/Sub-Division/Town :	THIRUVOTTIYUR	Post Office :	THIRUVOTTIYUR
City/District :	CHENNAI	State/Union Territory :	TAMILNADU
PIN :	600019	Phone Number 1 :	9840061229
Phone Number 2 :		Fax Number 1 :	
Fax Number 2 :		Email Address :	ssk_accounts@yahoo.in
Commissionerate :	SERVICE TAX - CHENNAI	Division :	CHENNAI II
Range :	RANGE II		

NAME, DESIGNATION AND ADDRESS OF AUTHORIZED SIGNATORIES

Name :	N.SATHISHKUMAR	Designation :	Proprietor
Address :	NO.M.V.NARAYANASAMY NAGAR E.H.ROAD,THIRUVOTTIYUR,CHENNAI-600019	Email Address :	ssk_accounts@yahoo.com
Phone Number 1 :	9840061229		

Declaration

I N.SATHISHKUMAR hereby declare that the information given in this application form is true,correct and complete in every respect and that I am authorised to sign on behalf of the Registrant.

(a) For new Registration I would like to receive the Registration Certificate by mail/by hand/E-MAIL.

(b) For amendments to information pertaining to existing Registrant :Date from which amendments are to

Date : 22/09/2014

Page

Samsung Dual Camera
Shot by Galaxy M20

[illegible]

[illegible] EMPLOYEES' PROVIDENT FUND ORGANISATION
[illegible] MINISTRY OF LABOUR AND EMPLOYMENT, GOVT. OF INDIA
[illegible] Thiruvottiyur - [illegible]

[illegible]/TN/10325 3000/C-[illegible]3/ENF/2015 Date: 12/01/2015

To

M/s. Thirumalai Enterprises,
Office No 198, Kalaignar Nagar
Street, Thiruvottiyur
Chennai-600 019.

Sir/Madam,

Sub: Applicability of the Employees' Provident Fund and Miscellaneous Provisions Act, 1952 and the Schemes framed there under and allotment of code number.

*****

Your establishment **M/s. THIRUMALAI ENTERPRISES** is falling under the Schedule Head viz., EXPERT SERVICES and has employed **20** persons also and it fulfils requirements for application of the Act. Accordingly the establishment is liable to implement the provisions of the Employees' Provident Fund and Miscellaneous Provisions Act, 1952 and Schemes framed there under, viz., Employees' Provident Fund Scheme, 1952, Employees' Pension Scheme 1995 and Employees' Deposit Linked Insurance Scheme, 1976 w.e.f. **01/10/2014**. The statutory rate of Provident Fund contribution applicable to it i.e. @ 12% of salary/wages which consists Basic wages, DA (including cash value of food concession), retaining allowances, if any.

The EPF Code No. **1032563000** allotted to your establishment for the purpose of ensuring compliance under the various provisions of the Act and Schemes framed there under namely EPF Scheme 1952, Employees' Pension Scheme 1995 and Employees' Deposit Linked Insurance Scheme 1976 with effect from **01/10/2014**. This EPF Code No. **1032563000** should invariably be quoted in all your future correspondences with this office and all our associate offices, as this is a key identifying factor for your establishment.

Samsung Dual Camera
Shot by Galaxy M20

[illegible]

[illegible]

To,
[illegible]
[illegible]
[illegible]
[illegible]

Sir/Madam,

Sub: Applicability of the Employees' Provident Funds and Miscellaneous Provisions Act, 1952 and the Schemes framed there under and Notified of rate thereof.

Your establishment, **M/s THIRU-MALAI ENTERPRISES** is falling under the Schedule listed viz., EXPERT SERVICES and has employed 20 persons and 5 [illegible] requirements for application of the Act. Accordingly the establishment is being to implement the provisions of the Employees' Provident Fund and Miscellaneous Provisions Act, 1952 and Schemes framed there under, viz., Employees' Provident Fund Scheme, 1952, Employees' Pension Scheme, 1995 and Employees' Deposit Linked Insurance Scheme, 1976 w.e.f. **01/10/2014**. The statutory rate of Employee's share of contribution applicable to it i.e. @ 12% of salary/wages which consists Basic wages, DA (including cash value of food concession), retaining allowances, if any.

2. The EPF Code No. **1032563000** alotted to your establishment for the purpose of rendering compliance under the various provisions of the Act and Schemes framed there under namely EPF Scheme 1952, Employees' Pension Scheme 1995 and Employees' Deposit Linked Insurance Scheme 1976 with effect from **01/10/2014**. The EPF Code **1032563000** should invariably be quoted in all your future correspondences with us and all our associate offices, as this is a key identifying factor for your establishment.

[illegible]

[illegible]

[illegible]

POLICE DEPARTMENT

From

Addl. Director General of Police,
Operations,
Chennai-28.

To

M/s. Thirumalai Enterprises,
Flat No.198, Kalaignar Nagar,
2nd Street,
Thiruvottiyur,
Chennai-19.

RC No. C41/1107/2016, dated 24.09.2016

Sir,

Sub: Police - TNCF/CS - Carry out the repairs of 02 Nos. 10 HP OBM Boat Engines - orders issued - Regarding.

Ref: 1. Report dated 29.09.2016 of the Inspector of Police, Stores, TNCF/CS, Chennai-28.
2. Quotation No.293, dated 19.09.2016 of M/s. Thirumalai Enterprises, Flat No.198, Kalaignar Nagar, 2nd Street, Thiruvottiyur, Chennai-19.

* * * * * * * *

The references cited may please be referred to.

2. The firm M/s. Thirumalai Enterprises, Flat No.198, Kalaignar Nagar, 2nd Street, Thiruvottiyur, Chennai-19 is requested to carry out the repairs of 02 Nos. 10 HP OBM Boat Engines of TNCF/CS for Rs.32,200/- (Rupees Thirty Two Thousand and Two Hundred Only) as mentioned in the reference cited and send the bills in duplicate to this office for settlement.

Yours faithfully,

For Additional Director General of Police,
Operations, Chennai-28.

Copy to: The Inspector of Police, Stores, TNCF/CS, Chennai-28 for follow-up action.

Samsung Dual Camera
Shot by Galaxy M20

DEFENCE

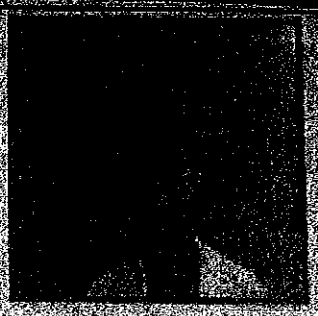

Name : SathishKumar

Age/Blood : 38/A+

Vendor : THIRUMALAIENTERPRIS

Work Area : SHIPLIFT/Proprietor

Mobile : 8939491229

Validity : 09-09-2016 to 06-12-2016

2968

P5389848

M

TAMIL NADU

CHENNAI

18/11/2016

P<INMATABAJAN<SAITHISHKUMAR<<<<<<<<<<<<<<<<<<<<

P5389848<6IND7806278M2611170<<<<<<<<<<<<<<<<<<<<<6

L&T Shipbuilding

GENERAL TERMS AND CONDITIONS FOR SUB CONTRACTORS

Larsen & Toubro Shipbuilding Limited
TC-1 Building, L & T Campus
22, Mount Poonamallee Road
Manapakkam
Chennai 600 089, INDIA

Samsung Dual Camera
Shot by Galaxy M20

[illegible]

[illegible] Contractor, means M/s THIRUMALAI ENTERPRISES having their registered office at [illegible] Nagar Industrial Estate, Thoraipakkam, Chennai - 600 097.

[illegible] Agreement made on 01st October 2014 between L&T and THIRUMALAI ENTERPRISES Contractor Registration No. [illegible]

3.0 PURPOSE OF THE AGREEMENT

To provide the basis of a service arrangement (Clause 2.15 pt Clauses 2 - 22) for the purpose of hire, trade and other related operations between the aforementioned parties.

4.0 EFFECTIVE DATE AND DURATION OF THE AGREEMENT

The Agreement will be for a period of 1 year, from **October, 2014 to December 2015** and then extendable for further periods on mutual consent. However, the rates, terms and conditions shall be subject to review, as and when required depending upon the market conditions.

5.0 SCOPE OF THE AGREEMENT

The Agreement places the obligations on the parties as outlined under Clauses 5 and 8 below.

6.0 OBLIGATIONS OF THE CONTRACTOR

6.1 To appoint qualified Supervisors and skilled personnel for:

Carrying out Ship repair works on - board the vessels calling at L&T as defined in the scope of work in purchase order.

Workman to have good Ship repair experience and able to work to the satisfaction of the L & T as well as the Owners and as per the L&T specifications and rates provided in the Annexure - I to this Agreement.

Samsung Dual Camera
Shot by Galaxy M20

[illegible]

[illegible] Document

[illegible] the contract period.

[illegible] on the basis of commodity [illegible] by L&T.

[illegible] L&T.

[illegible] one supervisor for each [illegible] not less than one to each [illegible] workers.

iv. Sufficient [illegible] level of supervision in addition to that specified in the paragraph above, to maintain efficient 24 hour working on 7 days a week basis.

v. Daily consultation with L&T Management.

vi. The Contractor shall assess manpower required to be deployed during execution of contract and same shall be approved by L&T. The Contractor shall also ensure that this strength will be suitably raised, if necessary, to ensure that progress and schedule of the contract is maintained as per delivery targets.

vii. The Contractor shall submit a list giving names and other details of the manpower deployed on daily basis.

viii. However the allotment of the work will be at the discretion of L&T based upon the technical competence of the firm, experience, actual monthly progress of production achieved and quality of the work produced by the contractor during month to month basis.

5.6 To carry out local cleaning during repairs, cleaning of areas after repairs and removal of old materials and consumables etc.

5.7 To rectify any defects detected after testing.

5.8 To comply with Owners' Specifications, attend identification and follow the yard programs.

5.9 To follow the instructions of L&T Production General Manger or his nominated representative.

5.10 To correct at Contractor's expense and within L&T's time schedule any work considered to be defective by L&T's authorized representative and to reimburse L&T for any materials or equipment owned by L&T or its clients or in L&T's care and custody which are destroyed, damaged or otherwise reduced in value due to the negligence, faulty

Samsung Dual Camera
Shot by Galaxy M20

5.13 To provide safety standard necessary for the protection of Contractor's employees such as protective clothing, helmets, goggles etc.

5.14 To ensure that all L&T's equipment used by the Contractor are handled properly.

5.15 To strictly follow the sub-contracting & Invoicing Policies and Procedures laid down by L&T from time to time.

5.16 To ensure that the contractor can fully comply with the requirements of L&T's Safety procedures and his supervisor staff are fully aware of its contract.

5.17 To ensure that all the employees of the Contractor are made fully aware of L&T's Safety and Security requirements currently in force and that they adhere to these and any future requirements to the best of their abilities and to take any reasonable measures required by L&T against any employee contravening these requirements.

5.18 To ensure that the Contractor does not contravene any of the existing laws and regulations in L&T while discharging their obligations as provided in this Agreement.

5.19 To undertake to procure materials needed for smooth operation of this Contract on behalf of L&T if requested at cost.

5.20 To clean all working areas and remove dirt inside and outside the docks free of charge.

5.21 To protect all equipment while executing any work.

5.22 To be responsible for salaries, accommodation, canteen facility, local transportation, safety equipment, insurance and medical facilities to Contractor's workers at own expense.

5.23 To ensure that work is being carried out on a continuous basis at any given time on a 24 hours basis as and when required by L&T.

5.24 In the event Contractor desires to purchase any materials / equipment of L&T, with the prior approval of L&T, same shall be charged at actual cost plus 10% and vice versa.

5.25 To take disciplinary action as advised by L&T against any employee of the Contractor, who breaches L&T's Policy and Procedures, failing which L&T reserves the right to impose penalty or take any other appropriate measures as it may deem fit.

Samsung Dual Camera
Shot by Galaxy M21

[illegible]

10.0 DOCUMENTS TO BE SUBMITTED

10.1 Contractor shall submit the following documents to L&T within one month of receipt of this contract:

10.1 Labour Laws Contract Labour (Regulation & Abolition) Act 1970

10.2 Insurance Policy as per Workmen Compensation Act 1923

10.3 Clearance certificate, as applicable

11.0 STATUTORY OBLIGATIONS

The Contractor shall indemnify L&T against claims as under:

11.1 Workman's Compensation Act 1923 and Contract Labour (Regulation & Abolition) Act, 1970.

11.2 Payment of Wages Act. Contractor to ensure payment of wages to his workmen during the period of date 8th to 10th of every month in presence of L&T's Labour Officer or his Representative.

11.3 Any other local, state or Central Statutory rules time being for and/or in respect of any damages or compensations payable in consequence of any accident or injury sustained by the workman or other person whether in Contractor's employment or not.

11.4 The Contractor shall comply with the provisions of Employee's State Insurance Act, Factories Act, Provident Fund, Local, State / Central Government Act or Regulations, Safety and Fire Regulations, other regulations of State Electricity Board etc.

12.0 LIMITATION OF LIABILITIES

12.1 Neither Party shall in any event, be liable for any indirect, special or consequential damage of any kind (in contract or in tort) such as, but not limited to, loss of use, loss of data, loss of revenue, loss of profit, or loss of anticipated profit, loss of income, loss of business, loss of reputation as well as loss of financing costs or increase in operating costs and more generally for any losses of an economic or financial nature.

12.2 The total cumulative liability of L&T and the Contractor arising out of or in connection with this Contract whether based on breach of contract, warranty, indemnity, tort or otherwise, shall in no event exceed the total value of the Contract.

TRUMALAI B CHENNAI 600 0

Samsung Dual Camera
Shot by Galaxy M20

[illegible]

[illegible] the Yard [illegible]

[illegible] Work Done [illegible]

[illegible] under the arrangement [illegible]

6.4 To provide facilities for a crèche in the Yard upon request and subject to availability.

6.5 To conduct trade tests for the Contractor's personnel at Contractor's expense.

PAYMENTS UNDER THE AGREEMENT

7.1 L&T shall make payments to the Contractor as per attached schedule of rates (Annexure-1).

7.2 All net payments as per schedule of Rates (Annexure-1) enclosed will be due 60 days after presentation of invoices.

SECURITY DEPOSIT

The Contractor's equipment and machinery which will be mobilized at L&T's Kattupalli site Works will be treated as security deposit till the completion of contract in all respect. L&T's site engineer will assess the equipment and machinery to be accepted as security deposit.

TERMINATION OF THE AGREEMENT

9.1 Either of the parties may terminate the Agreement prematurely by giving three month notice in writing provided that the other party does not suffer any financial loss due to the termination.

9.2 L&T reserves the right to terminate the Agreement without notice under the following circumstances:

9.2.1 In the event of the Contractor continuously failing in its obligations under this Agreement.

9.2.2 In the event the Contractor becoming insolvent or otherwise unable to obtain the necessary materials, labour or services required to fulfill its obligations under this Agreement.

L&T Shipbuilding Limited
(Formerly L&T Campus), 22, Mount Poonamallee Road, Manapakkam, Chennai – 600 089
Tel: +91 44 2270 6530, Fax: +91 44 2252 9901, www.larsentoubro.com

THIRUMALAI ENT... CHENNAI 600 018

Samsung Dual Camera
Shot by Galaxy M20

17.0 SAFETY INCENTIVES AND SAFETY & SECURITY:

17.1 The contractor shall be paid Rs. 160/- per person, per month (On average workers presence) as safety incentives for complying all PPE safety norms. Claimed Safety Incentive has to be certified by production in-charge. If there are more than 5 advisory note in a month, than the above amount will not be allowed.

17.2 The contractor will observe all the rules & regulations connected with the safety of all workers, and civilians of surrounding area. All his workmen or staff will be trained by him from safety point of view. They shall observe the safety regulations strictly while on work. Any violation of the same shall be viewed seriously.

18.0 TAXES AND DUTIES:

Being a labour contract, no taxes or duties are applicable at present. However, if any new taxes or duties become applicable, subsequently, it shall be borne by the contractor.

TDS as time to time applicable as per I.T. norms will be deducted from each bill paid for the contractor.

19.0 INSURANCE

The contractor will have to comply with the provisions of workman's compensation Act & arrange for employee's liability insurance and any other insurance required under law & regulation. In addition he will cover his tools, tackles, equipment, staff and also his subcontractor's staff and workman if any by suitable insurance. He will also cover third party risk under insurance. Any formality required to be done for working within port premises are to be completed by the contractor appropriately.

The contractor should register his firm with the office of the Labor Commissioner from the respective jurisdiction for getting labour license.

The contractor will have to comply with all the provisions under the various labour laws, which will be applicable to him.

20.0 ARBITRATION

Any dispute or difference arising out of this contract shall be settled by arbitration as per the provisions of Arbitration & Conciliation Act, 1996 and its amendments thereof the venue of such arbitration shall be Chennai. The arbitral award shall be final and binding upon the Parties. The arbitration proceedings shall be conducted in English language.

21.0 WAIVERS

Failure by any party at any time to enforce or any indulgence given in relation to any of the provisions of this Agreement, shall not be construed as a waiver by such party of such provisions or in any way affect the validity of this Agreement or any part thereof or the rights of the parties to enforce the same thereafter.

L&T Shipbuilding Limited
TC-1 Building, L&T Campus, 22, Mount Poonamallee Road, Manapakkam, Chennai – 600 089
Tel. +91 44 2270 6530 Fax +91 44 2252 9901 www.larsentoubro.com

Samsung Dual Camera
Shot by Galaxy M20

13.0 **PENALTY FOR DELAY**

In the event of unacceptable time schedule and / or delays for completing the works due to the Contractor's faults, L&T shall carry out the job by themselves or arrange to do the same through another Sub-contractor, in which case all additional expenses incurred by L&T shall be charged to the Contractor, including the Penalty imposed by Vessel Owners. The decision of L&T shall be final and binding upon the contractor.

14.0 **WARRANTY**

Contractor shall guarantee against any defects in workmanship or Contractor's materials used for a period of 90 days following the date of completion of work. Contractor shall be liable for repair or replacement free of charge for such defects during the guarantee period and in case of rectification the workmanship shall be further guaranteed for 90 days from the date of completion of the rectification.

15.0 **CONFIDENTIALITY**

The Contractor shall not disclose any details of the work to any person or persons except those engaged in its performance, and only to the extent required for that particular portion of the work in which the individual is engaged. The Contractor will not release any information concerning details of work to the press or to the news agencies without L&T's prior written approval.

16.0 **FORCE MAJEURE**

Neither L&T nor the Contractor shall be liable to other for delay in or failure of performance of their respective obligations due to causes contingencies beyond their reasonable control such as:

16.1 Natural phenomena, including but not limited to weather conditions, floods, draughts, earth quacks and epidemics.

16.2 Acts of any Government Authority domestic or foreign including but not limited to war declared or undeclared priorities and quarantine restrictions.

16.3 Accidents or disruptions, including but not limited to fire, explosions, and breakdown of essential machinery or equipment, power and water shortage.

Provided notice in writing is given by either party to the other claiming protections under this article immediately but not later than fifteen days after the commencement and cessation of any of the above causes contingencies and circumstances.

Samsung Dual Camera
Shot by Galaxy M20

22.0 LAWS GOVERNING THE AGREEMENT

22.1 These Conditions and the Contract entered between the Parties shall be interpreted, construed and governed in accordance with the Laws of India.

We, the undersigned, agree to be bound by the terms and conditions of this Agreement as stated in the preceding Clauses 1 to 22.

For and on behalf of:
L&T Shipbuilding Limited.

Nanjappan N
L&T General Manager
S/c cell.

For and on behalf of
Thirumalai Enterprises

THIRUMALAI ENTERPRISES CHENNAI 600 019

(N Vasudevan)

Samsung Dual Camera
Shot by Galaxy M20

WHO WE ARE

Brright Technical Services is into fully integrated Engineering, that services a diverse set of industries.

Brright Technical Services is founded on the principles of honesty, integrity, and safety. The Company is promoted with a vision to serve clients in the Refinery, Petrochemical, Chemical, Power, Infrastructure and Marine related services such as Ship Repairs.

Brright Technical Services resources and Managements experience allows us to execute any size project with complete client satisfaction. With all the members and departments working together, linking their strength and expertise to bring every customer the best in technical services and project management.

We also offer our clients flexibility with our resources in order to execute their project in a manner that will ensure success and safety.

WHAT WE DO

Brright Technical Services has the ability to build and maintain lasting customer relations. Strives to bring its Customers superior service anytime, anywhere.

Our Engineering arm provides a complete range of Services to various Industrial and Infrastructure segments that are delivered through highly experienced project teams who always aim to exceed expectations and meet the clients requirements of time, cost and quality. Brright Technical Services is established with a motive of achieving enviable reputation for sustained excellence built upon delivering on time and on Budget. Brright Technical Services strives to offer an integrated approach, providing diverse services packaged together and delivered from one integrated source – with all the associated cost, time and installation benefits of seamless and highly profession Technicians and site Management.

ENGINES

Marine Diesel Engines & Industrial
Diesel Engines Repairs
(Cummins, Daihatsu,
Kirloskar, Caterpillar, G.M.
MAN B & W,
M.E.P. MAN, Mitsubishi,
Paxman, Penninsular,
S.M.E.T. Pielstick,
Simsons, Scania,
Volvo Penta, Yanmar,Hyundai Man B&W,Wartsila)

ENGINE OVERHAULS

Units D,carb,Piston & Liner Caliberation,
Fuel Pump Calibration & Spares Renewal.
Heat – Exchangers.
Air Cooler Re Tubing & Pr-Test.
Condenser Re-Tubing & Pr-test.
JCW-plate coolers,MLO-Plate-Coolers,

TURBO CHARGER SERVICING

(All types of Turbo-Chargers)

PUMPS OVERHAULING

Centrifugal, Reciprocating, Cargo, Hydraulic Vane Pumps,
Water Ring Pumps, Gear Pumps, Axial Flow Pumps,
Mono block pumps.
Complete Reconditioning
Seal Renewal, Spares Renewal.

ELECTRICAL MOTOR SERVICE

OTHER MACHINERY

Compressors
Windlass / Winch
Purifiers
Cranes & Grabs
Boilers & Heat Exchanger
Valves – Cocks, Valves, Butterfly Valves
Pipe Line Fabrication

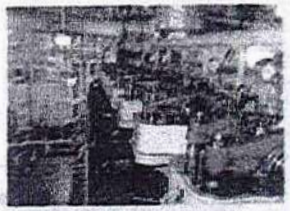
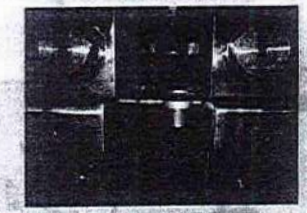

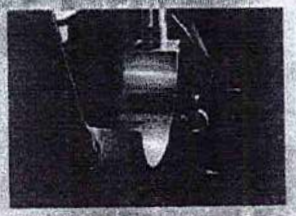

OUR SERVICES

We offer qualitative repair and maintenance services to widespread clientele based across the globe. We have a team of experienced skilled Marine Fitters, Electricians, Fabricators, Welders (4G & 6G) force to carry ant any type of challenging repair on vessel at any port in India / Abroad.

We also have Flying Squad / Riding Team with Indian / Panama / Liberian CDC to undertake any type of Repair work, Chipping Cleaning and Painting during sailing.

BRRIGHT TECHNICAL SERVICES OFFERS

Main engine and Auxilliary engines complete overhaul.
All types of Pumps, valves, manifolds and pipelines.
Hydraulic, Pneumatic, Salt water, fresh water systems.
Anchor chain, Windlass, Winches, Derrick, davits and blocks, etc..

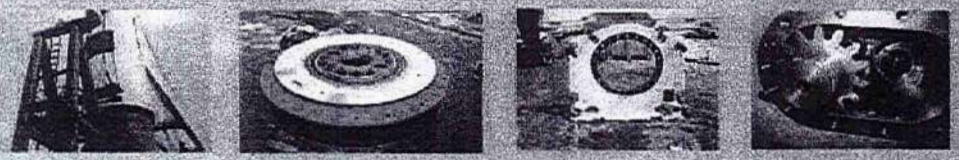

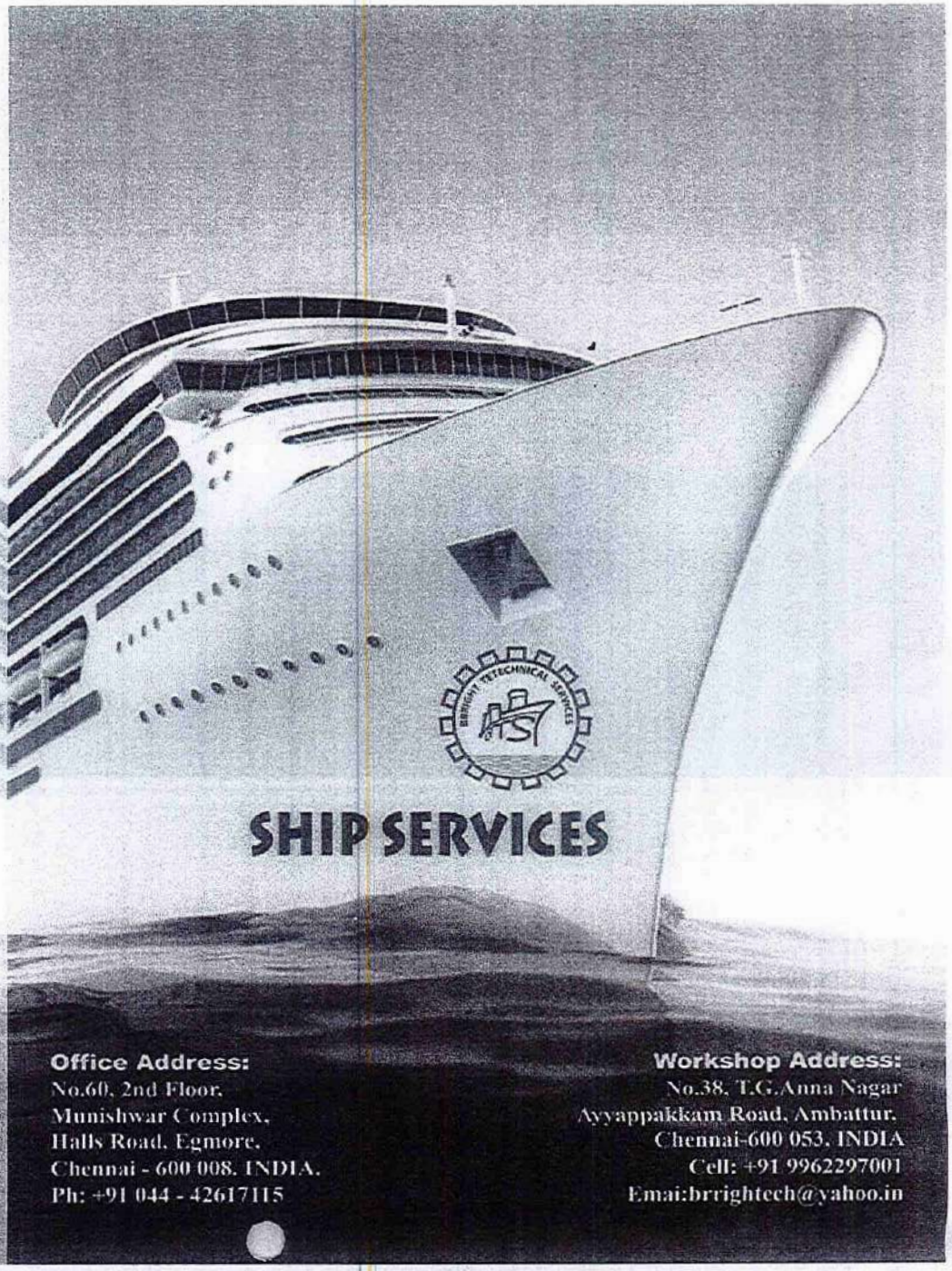

Office Address:
No.60, 2nd Floor,
Munishwar Complex,
Halls Road, Egmore,
Chennai - 600 008. INDIA.
Ph: +91 044 - 42617115

Workshop Address:
No.38, T.G.Anna Nagar
Ayyappakkam Road, Ambattur,
Chennai-600 053. INDIA
Cell: +91 9962297001
Emai:brrightech@yahoo.in

بسم الله الرحمن الرحيم

MINISTRY OF ECONOMIC DEVELOPMENT
Male'
Republic Of Maldives

No: C01662019

Certificate of Registration

I HEREBY certify that **PARKAVAN INVESTMENT PRIVATE LIMITED** is on this day registered under the Act no. 10/96 and given under my hand and seal, at Male', Republic of Maldives this **17th day of February 2019**.

REGISTRAR OF COMPANIES
Ministry of Economic Development
Government of the Republic of Maldives

بسم الله الرحمن الرحيم

MALDIVES
INLAND REVENUE
AUTHORITY

ޖީ.އެސް.ޓީ ތަރުޖަމާކުރުން ސަރْޓִיފִיކެޓް
GST Registration Certificate

ވެރިކަން ބަދަލުކުރުމާ ބެހިގެން ހުށަހެޅިފައިވާ ފަރާތުން ތިރީގައި ބުނެފައިވާ ވިޔަފާری ކަންކަން ދީން ބާރުން ބާއްވާ ގާނޫނު (ދިވެހިރާજެއްގެ ބަންދުގެ ނަންބަר 10/2011) ގެ
ދަށުން ތަރުޖަމާކުރެވިފައިވާ ވިޔަފާری ކަންކަން ކަން ކުރެވެން ހުންނެވެ.

This is to certify that the undermentioned business activity is registered under the Goods and Services Tax Act (Law Number 10/2011).

Parkavan InvestmentPrivate Limited

PARKAVAN INVESTMENT PRIVATE LIMITED

TIN: 1101953GST501

18 February 2019

Taxable Activity Number: 001

ބަންދުވެރިކަން ދީފައިވާ ބަންދުވެރި

Commissioner General of Taxation

18 February 2019

بسم الله الرحمن الرحيم

Ministry of Economic Development
Male',
Republic of Maldives

ދިވެހިރާජ්‌ජެ އާންމު ބިޒްނަސް ތަރައްޤީ ވަزާرَت
ފާދُ
ދިވެހިރާއްޖެ

PARKAVAN INVESTMENT PVT LTD

C01662019

Registered Date: 17 Feb 2019
Current State: Registered

COMPANY PROFILE INFORMATION SHEET

Registered Address
M. FAAMDHEYRIGE
6TH FLOOR
ORCHID MAGU
K. Male'
Maldives

Current Shareholders

Number of Shareholders: 2

Type	ID / No	Details	Founding Shareholder?	Ordinary Shares
Individual	A038826	HASSAN ZIRAR H. TIVEGA LIGHT VIOLET HINGUN 20003 K. Male' Maldives	Yes	95.00
Individual	A130139	Shaira Ibrahim Maabageechaa 12050 F. Nilandhoo Maldives	Yes	05.00

Current Board of Directors

Managing Director: HASSAN ZIRAR
Appointed Date: 17/02/2019

Number of Directors: 2
Directors Quorum: 2

#	IDCard/ Passport	Full Name	MD	Address	Nationality	Appointment Date
1	A038826	HASSAN ZIRAR	✓	TIVEGA LIGHT, VIOLET HINGUN, Henveiru, 20003, K. Male', Maldives	Maldivian	17/02/2019
2	A130139	Shaira Ibrahim		Maabageechaa, 12050, F. Nilandhoo, Maldives	Maldivian	17/02/2019

Secretary

Type	ID / No	Details	Appointment Date
Individual	A130139	Shaira Ibrahim Maabageechaa 12050 F. Nilandhoo Maldives	17/02/2019

Report Generated By:
Zubaana Ibrahim

Authorised By:

MINISTRY OF ECONOMIC DEVELOPMENT
Reg. of Companies

GREATER MALE'
INDUSTRIAL ZONE LIMITED

Information to Bidders

Salvage a Vessel in Thilafushi Lagoon

GMIZL/PROC-RFP/2019/001

Contents

1.0 Introduction - 2 -
2.0 General instructions - 2 -
2.1 Confidentiality: - 2 -
2.2 Eligible bidders: - 2 -
2.3 Cost of bidding: - 2 -
2.4 Clarification of bidding documents: - 2 -
2.5 Clarification of bids: - 3 -
2.6 Contacting the client: - 3 -
2.7 Amendment of bidding documents: - 3 -
2.8 Bid validity: - 3 -
2.9 Sealing and marking of original bid: - 3 -
2.10 One proposal per bidder: - 4 -
2.11 The client's right to accept or reject: - 4 -
2.12 Bid submission: - 4 -
2.13 Evaluation and comparison of bids: - 4 -
2.14 Notification of award: - 4 -
2.15 Performance Guarantee - 5 -
2.16 Signing of contract - 5 -
2.17 Payment Method - 5 -
2.18 Content of bidding document: - 6 -
3.0 Bid data sheet - 7 -
4.0 Specific Instruction - 8 -
4.1 Background - 8 -
4.2 Specification of the Vessel - 8 -
4.3 Scope - 8 -
5.0 Evaluation Criteria - 9 -
5.1 Performance Guarantee 40% - 10 -
5.2 Experience 30% - 10 -
5.3 Duration 30% - 10 -
6.0 Documents to be submitted - 10 -
7.0 Queries and Communication - 11 -
7.1 Queries Schedule - 11 -
7.2 Bidding Address - 11 -
8.0 Bid Form - 12 -
9.0 Annex - 14 -
9.1 Annex – 1 (The vessel) - 14 -
9.2 Annex – 2 (Vessel Location) - 14 -
10.0 Check List - 15 -
11.0 Agreement (Draft) - 16 -

1.0 Introduction

Greater Male' Industrial Zone Limited (GMIZL) was incorporated in 20th March 2018 as a 100% state owned enterprise by presidential decree with the mandate to develop and manage K.Thilafushi and K. Gulhifalhu. The company was formed with the merger of Thilafushi Corporation Limited and Gulhifalhu Investment Limited.

Greater male' Industrial Zone Ltd (GMIZL) is seeking a party to undertake the salvage of a vessel in Thilafushi Lagoon.

2.0 General instructions

2.1 Confidentiality:

2.1.1 Information relating to the examination, clarification, evaluation, and comparison of bid proposals and recommendations for the award of contract shall not be disclosed to bidders or any other persons not officially considered with such process until the award to the successful bidder has been announced.

2.1.2 If a bid proposal is not substantially responsive, it will be rejected by the client, and may not subsequently be made responsive by correction or withdrawal of nonconforming deviation or reservation.

2.2 Eligible bidders:

2.2.1 This tender extends bidding opportunity to all local and foreign contractors.

2.2.2 Bidders must not be under a declaration of suspension for corrupt, fraudulent, collusive, coercive or obstructive practices.

2.3 Cost of bidding:

2.3.1 The bidder shall bear all costs associated with the preparation and submission of its bid, and the client will in no case be responsible or liable for those costs, regardless of the conduct or outcome of the bidding process.

2.4 Clarification of bidding documents:

2.4.1 A prospective bidder requiring any clarification of the bidding documents may notify the client in writing at client's address indicated in the bid data sheet. The client will

respond in writing to any request for clarification of the bidding documents which it receives no later than two (2) days prior to the deadline for the submission of bids.

2.5 Clarification of bids:

2.5.1 To assist in the examination, evaluation and comparison of bids received, the client may ask any bidder for clarification of his bid, according to the requirement of this documents.

2.5.2 The request for clarification and the response shall be in writing, and no change in the prices or substance of the bid shall be sought, offered, or permitted.

2.6 Contacting the client:

2.6.1 From the time of bid opening to the time of contract award, if any bidder wishes to contact the client on any matter related to the bid, it should do so in writing.

2.6.2 Any effort by a bidder to influence the client on the decisions on bid evaluation, bid comparison, or contract award shall result in the rejection of the bidder's bid.

2.7 Amendment of bidding documents:

2.7.1 At any time prior to the deadline for submission of bids, the client for any reason, whether at its own initiative or in response to a clarification requested by a prospective bidder, may modify the bidding documents by amendment.

2.7.2 All prospective bidders that have received the bidding documents will be notified of the amendment in writing and the amendment will be binding on them.

2.7.3 To allow prospective bidders reasonable time in which to take the amendment into account in preparing their bids, the client, at its discretion, may extend the deadline for the submission of bids.

2.8 Bid validity:

2.8.1 The bid shall remain valid for a period of 120 (hundred twenty) days after the specified deadline for submission, or any other date that is the subject of a bid amendment. A bid for a shorter duration shall be rejected as a non-responsive bid.

2.8.2 The client may request that the bidders extend the period of validity for a specified additional period.

2.9 Sealing and marking of original bid:

2.9.1 All bids must be sealed. No bid may be modified after the deadline for submission of bids.

2.9.2 Bids requested to be withdrawn shall be returned unopened to the bidder.

2.9.3 No bid may be withdrawn in the interval between the deadline for submission of bids and the expiration of the period of bid validity specified by the bidder on the bid form.

2.10 One proposal per bidder:

2.10.1 Each bidder shall submit only one bid by itself. A bidder who submits or participates in more than one bid will be disqualified.

2.11 The client's right to accept or reject:

2.11.1 The client reserves the right to accept or reject any bids, and to cancel the bidding process and reject all bids, at any time prior to the award of contract without thereby incurring any liability to the affected bidder or bidders or any obligation to affected bidder or bidders on the grounds of the client's action.

2.11.2 Any effort by a bidder to influence the client's processing of contract award decision may result in the rejection of his bid.

2.12 Bid submission:

2.12.1 The documents that must be submitted include: completed bid form (all sections must be filled as per instructions given in the form. The copies of client reference letters for each listed project under experience section of bid form).

2.12.2 Bids should be submitted with the bid form provided by the client.

2.12.3 Modified bid forms will not be accepted.

2.12.4 The client may, at its discretion, extend the bid submission date or time by amendments to the bid documents.

2.12.5 GMIZL reserves the right to disqualify such bids without prior notice If the bidder fails to complete the bid submission form or fails to submit the bid submission form or any document that should be submitted along with the bid form.

2.13 Evaluation and comparison of bids:

2.13.1 The client will evaluate and compare the bids which have been determined to be substantially responsive.

2.14 Notification of award:

2.14.1 The bid winner will be announced after the bid evaluation.

2.14.2 Prior to expiration of the original period of bid validity prescribed by the client, the client will notify the successful bidder by letter that his bid has been accepted.

2.14.3 award.

2.14.4 If the bid winner fails to submit the performance guarantee within the time stipulate below, the award will be cancelled and bid will be awarded to the next most successful bid.

2.15 Performance Guarantee

2.15.1 The bid winner must submit the proposed performance guarantee within 10 days of notification of award.

2.15.2 The performance guarantee should be valid for the duration of the contract and an additional 2 months.

2.15.3 The performance guarantee should be a cheque or a bank guarantee from a registered bank in Maldives, in the format provided by the bank. A guarantee from an insurer will not be accepted

2.15.4 In the event of delay, the validity period of the performance guarantee should be extended

2.15.5 The performance guarantee will be returned to the contractor 1 month after successful completion of the project as per the scope specified in clause 5.3. In the event that the project is incomplete, GMIZL has the right to retain all or part of the performance guarantee after a thorough evaluation of the works carried out under this contract. Evaluation will be carried out by GMIZL's project team.

2.16 Signing of contract

The successful bidder should send all documents required for the agreement mention in the award letter within 03 days of notification of award. The client will contact the successful bidder to sign the contract after receiving the performance guarantee (clause 3.15).

2.17 Payment Method

2.17.1 The salvor is entitled to the proceeds and earnings from the salvage and will not have to pay GMIZL any returns.

2.17.2 . No other payment to the salvor will be made under this contract.

2.18 Content of bidding document:

2.18.1 The bidder is expected to examine all instructions, forms, terms, and specifications in the bidding documents. Failure to provide all information required by the bidding documents or submission of a bid not substantially responsive to the bidding documents in every respect will be at the bidder's risk and may result in the rejection of its bid.

2.18.2 The bidding documents include;

- **2.18.2.1** Information to bidders (ITB)
- **2.18.2.2** Bid data sheet (BDS)
- **2.18.2.3** Bid form
- **2.18.2.4** Agreement (Draft)

3.0 Bid data sheet

Name of client:	Greater Male' Industrial Zone Ltd
The client's reference number is:	GMIZL/PROC-RFP/2019/001
Project title/name of contract:	Salvage of Vessel in Thilafushi Lagoon
Client's address, telephone, and facsimile numbers.	Greater Male' Industrial Zone Ltd 4th Floor, Fen Building Ameenee Magu, Machangoalhi, Male', 20375, Republic of Maldives. Office (pabx): + (960) 3307513 | fax: +(960)3307514 | Email: info@gmizl.com.mv web: www.gmizl.com.mv Delivery address is: Greater Male' Industrial Zone Ltd Fen Building / 4th floor Ameenee Magu, Machangoalhi, Male', 20375, Republic of Maldives.
The address for submission of bids is:	Procurement Department Greater Male' Industrial Zone Ltd, Fen Building, 4th floor Ameenee Magu, Machangoalhi, Male', 20375, Republic of Maldives. Email: procurement@gmizl.com.mv
Bid validity period:	The period of bid validity shall be 120 (hundred twenty) days from the date for submission of bids.
Performance Guarantee	The minimum required value of performance guarantee is MVR 1,000,000.00 (One Million Rufiyaa)
Deadline for Submission of bids	21th March 2019 14:00
The language of the bid:	The language of the bid is acceptable in English
Bid opening:	The opening of bids shall take place immediately after deadline for submission of bids in the GMIZL head office meeting room, Greater Male' Industrial Zone Ltd ,Fen Building ,4th floor Ameenee Magu, Machangolhi, Male', 20375, Republic of Maldives.
Payment:	The Salvor is entitled to the proceeds and earnings from the salvage and will not have to pay GMIZL any returns.
Documents to be submitted:	i. Bid form ii. Proposal iii. Profile of the business iv. Certificate of registration of business v. Experience reference letters

4.0 Specific Instruction

4.1 Background

Greater Male' Industrial Zone Limited (GMIZL) is seeking a party to salvage a vessel in Thilafushi Lagoon. The vessel Seahomme Sapphire has been abandoned in K.Thilafushi Lagoon since July 2012. Several attempts were made by GMIZL to find the owner but the vessel was not claimed by any party. In 2016, GMIZL filed a case at Civil Court to obtain court order to dispose the vessel. Civil Court decision indicated that the state shall be responsible to take necessary actions as per relevant policies of the government. GMIZL obtained opinion from Ministry of Finance and Treasury on how to proceed with the Civil Court judgement. Ministry of Finance and Treasury has given the rights to GMIZL to conduct the salvage process.

The location and position of the vessel is causing significant environmental damage and economic loss to the company. GMIZL is seeking a party to salvage the vessel and remove it from Thilafushi and Gulhifalhu area.

4.2 Specification of the Vessel

4.2.1	Name:	Seahomme Sapphire
4.2.2	IMO:	9554690
4.2.3	MMSI:	57483000
4.2.4	Call Sign:	XVPY
4.2.5	Flag:	Vietnam (VN)
4.2.6	AIS Vessel Type:	Dredger
4.2.7	Gross Tonnage:	2989
4.2.8	Deadweight:	5083t
4.2.9	Length overall x Breadth extreme:	92.25m x 15.33m
4.2.10	Year Built:	2009

4.3 Scope

4.3.1 The vessel should be removed from the Thilafushi and Gulhifalhu area (map attached)

4.3.2 The salvor shall be ready to undertake all necessary preliminary studies and surveys with own funds.

4.3.3 All necessary government approvals and permits must be acquired prior to commencement of work.

4.3.4 The salvor must determine the best method to salvage the vessel in the proposed time frame. This should include whether the vessel will be restored and used, or scrapped and sold. The vessel should not be abandoned in an unauthorized site.

4.3.5 Once the work is complete, the salvor shall demobilize and hand over the site after restoring it to its original condition.

4.3.6 All the expenses related to the salvage operation must be borne by the salvor. This includes any preliminary studies, cost of equipment or personnel, transport, restoration of the work site, and any other cost incurred during the process.

4.3.7 The salvor is entitled to the proceeds and earnings from the salvage and will not have to pay GMIZL any returns.

4.3.8 The salvor must ensure that the salvage operation is carried out with adequate safety measures and shall be responsible to any damages caused during the operation.

4.3.9 Once the agreement is signed and work is officially handed over to the contractor, GMIZL will not take responsibility for any issues related to non-compliance with relevant rules and regulations.

Note: photo of the vessel (Annex 1) and location of the vessel (Annex 2) is attached to this document.

5.0 Evaluation Criteria

All bids shall be evaluated on the following basis. The Bid Evaluation Committee will review the bids and all documents submitted based on the evaluation criteria.

The criteria and their respective weightings are as follows. Please ensure that your bid specifically address each criterion.

Evaluative Criteria	Points
Performance Guarantee	40
Experience	30
Duration	30
TOTAL	100

5.1 Performance Guarantee 40%

Points will be calculated as follows:

(Proposed value of performance guarantee) / (highest proposed value of performance guarantee) X 40%

5.1.1 The minimum required value of performance guarantee is MVR 1,000,000.00 (One Million Rufiya)

5.1.2 If the proposed performance guarantee value is less than MVR 1,000,000.00, the bid will be disqualified.

5.2 Experience 30%

Experience will be calculated as follows:

(Number of proof of experience submitted) / (Highest number of proof of experience submitted) x 30%

5.2.1 Experience refers to the bidder's experience as a salvor. Bidders must submit documentary evidence to support this, either as completion certificates or reference letters. This should be listed under experience in the bid submission form.

5.3 Duration 30%

(Shortest duration submitted) / (submitted duration) X 30%

5.3.1 Duration is the total duration in calendar days for the completion of the work specified under clause 5.3 "Scope".

5.3.2 Any delays and changes requested from GMIZL or delays in processing required approvals by the government (after submission) will not reflect in the duration countdown submitted by the bidder.

6.0 Documents to be submitted

6.1 Bid form
6.2 Proposal
6.3 Profile of the business
6.4 Certificate of registration of business
6.5 Experience reference letters

NOTE: IN THE EVENT OF FAILURE TO SUBMIT ANY OF THE DOCUMENTS MENTIONED ABOVE, GMIZL RESERVES THE RIGHT TO DISQUALIFY SUCH BIDS WITHOUT PRIOR NOTICE.

7.0 Queries and Communication

7.1 Queries Schedule

The queries of the bidders will be addressed as per the following schedule

Details	Location	Day	Date	Time
Information Session	GMIZL head office Fen Building/ 4th floor	Thursday	14 March 2019	14:00
Queries		Sunday	17 March 2019	15:00
Reply to Queries		Tuesday	19 March 2019	15:00
Submission and Opening of Bids		Thursday	21 March 2019	14:00

7.2 Bidding Address

The sealed bids shall be addressed to:

Procurement Department
Greater Male' Industrial Zone Ltd
4th Floor, Fen Building
Ameenee Magu, Machchangolhi, Male', 20375,
Republic of Maldives
* Email: tender@gmizl.com.mv

And shall bear the following identification: "Salvage a Vessel in Thilafushi Lagoon": (GMIZL/PROC-RFP/2019/001)" and the full name and address of the bidder. Sealed Bids must be received by GMIZL at the address specified above not later than "14:00 hrs. On 21st March 2019". Any changes to the above will be notified in writing in prior via email or letter.

8.0 Bid Form

GREATER MALE'
INDUSTRIAL ZONE LIMITED

BID FORM

Salvage a Vessel in Thilafushi Lagoon

RFP No. GMIZL/PROC-RFP/2019/001

Company Name	
Address / Registered Office Address	
Company Reg No.	
Phone no.	
Fax no.	
Company Seal/ Authorized Signature	

Clause 6.1 CRITERIA 1 : PERFORMANCE GUARANTEE	
DESCRIPTION	
Performance Guarantee Value	
Performance Guarantee in Words	

Clause 6.2 CRITERIA 2: EXPERIENCE (FILL ALL PARTICULARS BELOW)					
RECOMANDATIONS (*Bidders who fail to submit at least 2 reference letter will be disqualified*)					
No.	Project Title / description	Completed Year & Month	Project Value (MVR)	Client Name	Letters Attached (Yes/No)
1					
2					
3					
4					
5					
6					
7					
8					
9					
10					

Clause 6.3 CRITERIA 4 : DURATION	
Duration for Work Completion (Calendar Days)	

9.0 Annex

9.1 Annex – 1 (The vessel)

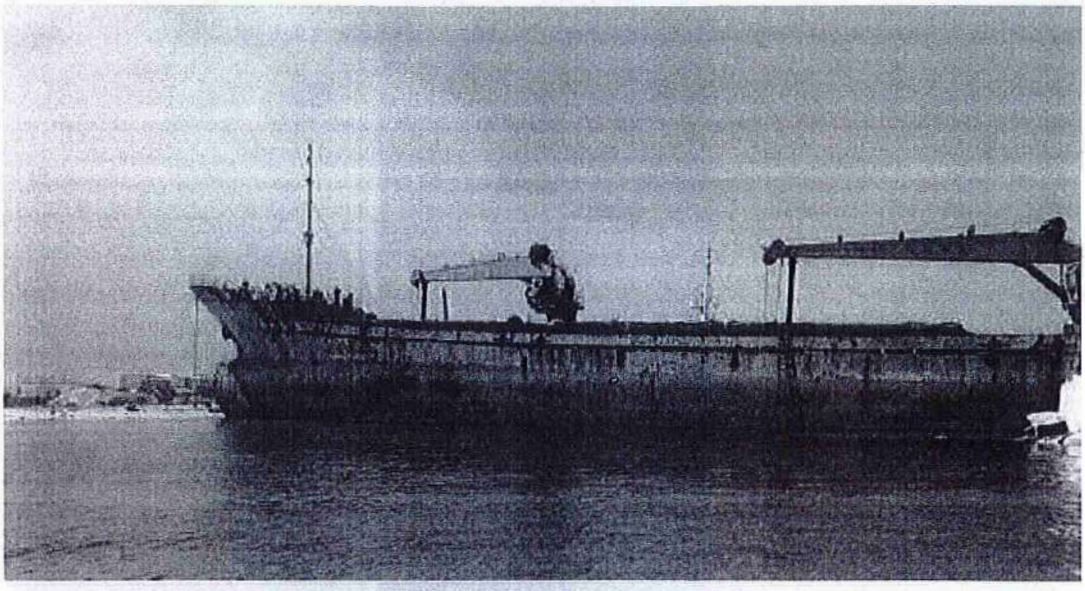

9.2 Annex – 2 (Vessel Location)

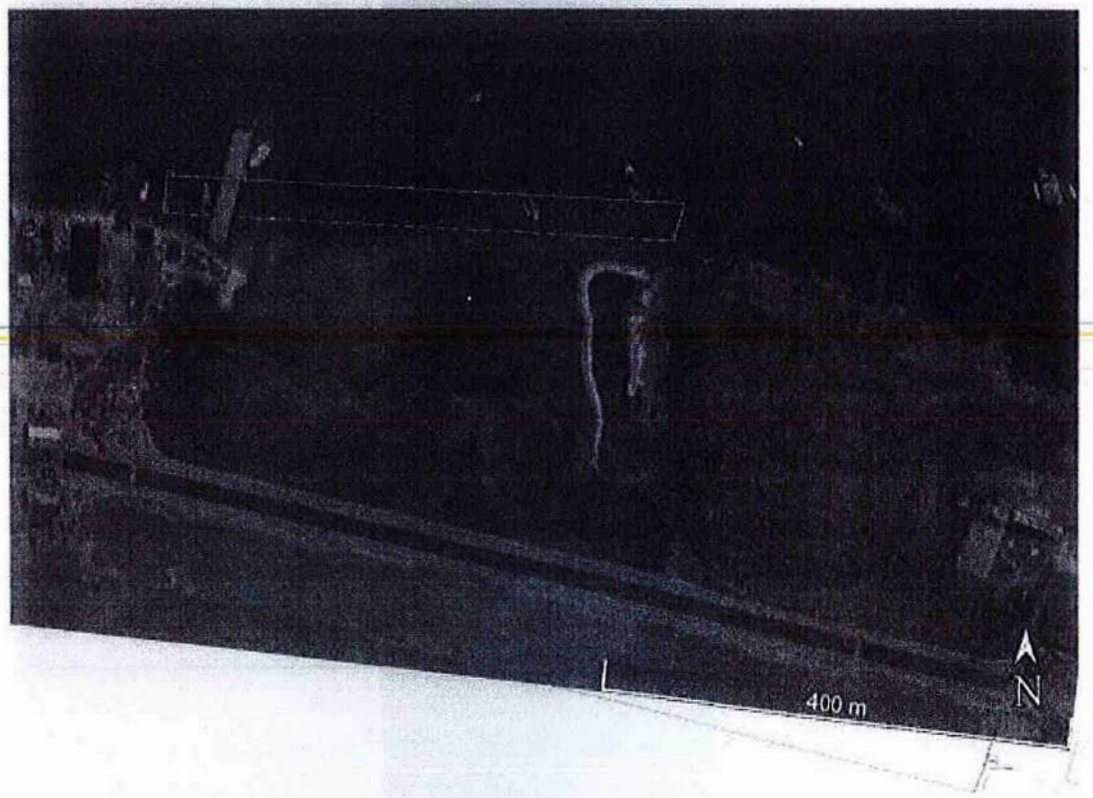

10.0 Check List

#	Descriptions	Please tick (V)
1	Bid form	
2	Proposal	
3	Profile of the business	
4	Certificate of registration of business	
5	Experience reference letters	

**** IN THE EVENT OF FAILURE TO SUBMIT ANY OF THE DOCUMENTS MENTIONED ABOVE, GMIZL RESERVES THE RIGHT TO DISQUALIFY SUCH BIDS WITHOUT PRIOR NOTICE.***

11.0 Agreement (Draft)

GREATER MALE'
INDUSTRIAL ZONE LIMITED

The Client:	Greater Male' Industrial Zone Limited
The Salvor:	
Subject:	
Reference No:	
Agreement Start Date:	
Agreement End Date:	
Number of Pages:	

AGREEMENT FOR SALVAGE OF VESSEL IN THILAFUSHI LAGOON.

THIS AGREEMENT (the AGREEMENT) DATED ---------- IS MADE

BETWEEN GREATER MALE' INDUSTRIAL ZONE LIMITED (the Client) Greater Male' Industrial Zone Limited, Fen Building, 4th Floor, Ameenee Magu, Male'. Company registration no: C- 52/2009

AND ---------- "the Salvor", ----------,

To salvage the vessel Seahomme Sapphire and remove it from Thilafushi and Gulhifalhu area.

1. The Scope of work

1.1. The vessel should be removed from the Thilafushi and Gulhifalhu area (map attached)

1.2. The Salvor shall be ready to undertake all necessary preliminary studies and surveys with own funds

1.3. All necessary government approvals and permits must be acquired prior to commencement of work

1.4. The Salvor must determine the best method to salvage the vessel in the proposed time frame. This should include whether the vessel will be restored and used, or scrapped and sold. The vessel should not be abandoned in an unauthorized site.

1.5. Once the work is complete, the Salvor shall demobilize and hand over the site after restoring it to its original condition

1.6. All the expenses related to the salvage operation must be borne by the Salvor. This includes any preliminary studies, cost of equipment or personnel, transport, restoration of the work site, and any other cost incurred during the process.

1.7. The Salvor is entitled to the proceeds and earnings from the salvage and will not have to pay GMIZL any returns.

1.8. The Salvor must ensure that the salvage operation is carried out with adequate safety measures and shall be responsible to any damages caused during the operation.

1.9. Once the agreement is signed and work is officially handed over to the contractor, GMIZL will not take responsibility for any issues related to non-compliance with relevant rules and regulations.

2. Specifications

a.	Name:	Seahomme Sapphire
b.	IMO:	9554690
c.	MMSI:	57483000
d.	Call Sign:	XVPY
e.	Flag:	Vietnam (VN)
f.	AIS Vessel Type:	Dredger
g.	Gross Tonnage:	2989
h.	Deadweight:	5083t
i.	Length overall x Breadth extreme:	92.25m x 15.33m
j.	Year Built:	2009

3. Duration

3.1. The Salvor must complete the work within ---- days from the date of signing the date of signing the agreement.

4. Technical Committee

4.1. The Client shall appoint a Technical committee and provide the contact information to the Salvor not later than 3 days from signing the contract.

4.2. The Projects team will supervise the project area while the work is being carried out.

5. The Salvor

5.1. The Salvor shall execute and complete the work in accordance with the Agreement and shall remedy any defects in the contractual work carried out, that is reported or instructed by the Technical committee as a matter to be remedied.

5.2. The Salvor shall, whenever required by the Technical committee, submit details of the arrangements and methods which the Salvor proposes to adopt for the execution of the works. No significant alteration to these arrangements and methods shall be made without this having previously been notified to and approved by the Technical committee.

6. Performance guarantee

6.1. The Salvor must submit the performance guarantee within 10 days of notification of award.

6.2. The performance guarantee should be valid for the duration of the contract and an additional 2 months.

6.3. The performance guarantee should be a cheque or a bank guarantee from a registered bank in Maldives, in the format provided by the bank. A guarantee from an insurer will not be accepted.

6.4. In the event of delay, the validity period of the performance guarantee should be extended.

6.5. The performance guarantee will be returned to the contractor 1 month after successful completion of the project as per the scope specified in this agreement. In the event that the project is incomplete, GMIZL has the right to retain all or part of the performance guarantee after a thorough evaluation of the works carried out under this contract. Evaluation will be carried out by GMIZL's Technical committee.

7. Termination

7.1. If the Salvor fails to carry out any obligation under the Agreement, the Client reserves the right to terminate the agreement by giving 14 days' notice.

7.2. In the event that the project termination, GMIZL has the right to retain all or part of the performance guarantee after a thorough evaluation of the works carried out under this contract. Evaluation will be carried out by GMIZL's Technical committee.

8. Law

8.1. This contract shall be governed for all legal intentions and purposes exclusively under the relevant Laws of the Republic of Maldives.

9. Communication

9.1. Where ever necessary for the official purposes of the contractual work in giving or issuing of approvals, certificates, consents, determinations, notices, requests and discharges, these communications shall be:

a. In writing and delivered by hand, sent by mail or courier, or transmitted using Email; and

b. Delivered, sent or transmitted to the address for the Salvor's communications as stated below.

---

10. Force Majeure

10.1. Force Majeure means an exceptional event or circumstance, which is beyond a Party's control, which such Party could not reasonably have provided against before entering into contract, which,

having arisen, such party could not reasonably have avoided or overcome, and which is not substantially attributable to other Party. It may include natural catastrophes such as earthquakes, hurricane, typhoon or exponential weather occurrences considered to be a national disaster or beyond.

10.2. If the Salvor is prevented from performing substantial obligations under the contract by force majeure of which the Salvor has informed the Project Consultant, and for which the Project Consultant had considered and informed as valid, the Salvor shall not be liable or held against non-performance to the extent the force majeure situation may have affected the Salvor as per the project consultant's measure.

11. Disputes

Any disputes pertaining to the contract shall be first dealt with an attempt to settle through negotiations between the Salvor and the Client, and if all such attempts fail, the matter should be settled through the court of Law.

12. Annexes

Annex 1- Announcement and Tender Documents along with amendments issued

Annex 2- Completed bid form by Salvor

Annex 3- Copy of Company Registration certificate of the client

Annex 4- Copy of Company Registration certificate of the Salvor

Annex 5- Witness ID copies

13. Contract Data

13.1. Parties that render consent to be legally bound under this agreement are identified under points a & b,

a. The Client

Signature: Date:

Name:

Designation: Managing Director

Company seal:

b. The Salvor

Signature: Date:

Name:

Designation:

Company seal:

14. Witnesses.

Name	National ID no.	Signature

GREATER MALE'
INDUSTRIAL ZONE LIMITED

The Client:	Greater Male' Industrial Zone Limited
The Salvor:	Parkavan Investment Private Limited
Subject:	Salvage a Vessel in Thilafushi Lagoon
Reference No:	GMIZL/OA/2019/008
Agreement Start Date:	16th April 2019
Agreement End Date:	15th May 2019
Number of Pages:	26

PARKAVAN INVESTMENT PRIVATE LIMITED
C0162019

GREATER MALE'
INDUSTRIAL ZONE LIMITED
C0300201B

Contents

1. The Scope of work 3
2. Specifications 4
3. Duration 4
4. Technical Committee 4
5. The Salvor 4
7. Termination 5
8. Law 5
9. Communication 6
10. Force Majeure 6
11. Disputes 6
12. Annexes 7
13. Contract Data 7
14. Witnesses. 7

Annex 1- Information to bidders document 8
Annex 2- Completed bid form by Salvor 18
Annex 3- Copy of Company Registration certificate of the client 20
Annex 4- Copy of Company Registration certificate of the Salvor 21
Annex 5- Witness ID copies 22
Annex 6- Signatory appointment letter and ID copy of signatory 24
Annex 7- Vessel and location map 26

PARKAVAN INVESTMENT PRIVATE LIMITED C0162016

GREATER MALE' INDUSTRIAL ZONE LIMITED C0310020 16

AGREEMENT FOR SALVAGE OF VESSEL IN THILAFUSHI LAGOON.

THIS AGREEMENT (the AGREEMENT) DATED 16th April 2019 IS MADE

BETWEEN GREATER MALE' INDUSTRIAL ZONE LIMITED "the Client" Greater Male' Industrial Zone Limited, Fen Building, 4th Floor, Ameenee Magu, Male'. Company registration no: C03002018

AND PARKAVAN INVESTMENT PRIVATE LIMITED "the Salvor", Parkavan Investment Private Limited, M.Faadheyrige,6th Floor,Orchid magu,Male'. Company registration no : C01662019

To salvage the vessel Seahomme Sapphire and remove it from Thilafushi and Gulhifalhu area.

1. **The Scope of work**
   - **1.1.** The vessel should be removed from the Thilafushi and Gulhifalhu area (map attached)
   - **1.2.** The Salvor shall be ready to undertake all necessary preliminary studies and surveys with own funds
   - **1.3.** All necessary government approvals and permits must be acquired prior to commencement of work
   - **1.4.** The Salvor must determine the best method to salvage the vessel in the proposed time frame. This should include whether the vessel will be restored and used, or scrapped and sold. The vessel should not be abandoned in an unauthorized site.
   - **1.5.** Once the work is complete, the Salvor shall demobilize and hand over the site after restoring it to its original condition
   - **1.6.** All the expenses related to the salvage operation must be borne by the Salvor. This includes any preliminary studies, cost of equipment or personnel, transport, restoration of the work site, and any other cost incurred during the process.
   - **1.7.** The Salvor is entitled to the proceeds and earnings from the salvage and will not have to pay GMIZL any returns.

PARKAVAN INVESTMENT PRIVATE LIMITED C01662019

GREATER MALE' INDUSTRIAL ZONE LIMITED C03002018

1.8. The Salvor must ensure that the salvage operation is carried out with adequate safety measures and shall be responsible to any damages caused during the operation.

1.9. Once the agreement is signed and work is officially handed over to the contractor, GMIZL will not take responsibility for any issues related to non-compliance with relevant rules and regulations.

2. **Specifications**

a.	Name:	Seahomme Sapphire
b.	IMO:	9554690
c.	MMSI:	57483000
d.	Call Sign:	XVPY
e.	Flag:	Vietnam (VN)
f.	AIS Vessel Type:	Dredger
g.	Gross Tonnage:	2989
h.	Deadweight:	5083t
i.	Length overall x Breadth extreme:	92.25m x 15.33m
j.	Year Built:	2009

3. **Duration**

3.1. The Salvor must complete the work within 30 days from 16th April 2019 to 15th May 2019.

4. **Technical Committee**

4.1. The Client shall appoint a Technical committee and provide the contact information to the Salvor not later than 3 days from signing the contract.

4.2. The Projects team will supervise the project area while the work is being carried out.

5. **The Salvor**

5.1. The Salvor shall execute and complete the work in accordance with the Agreement and shall remedy any defects in the contractual work carried out, that is reported or instructed by the Technical committee as a matter to be remedied.

PARKAVAN INVESTMENT PRIVATE LIMITED C0162561

GREATER MALE' INDUSTRIAL ZONE LIMITED C0300201B

5.2. The Salvor shall, whenever required by the Technical committee, submit details of the arrangements and methods which the Salvor proposes to adopt for the execution of the works. No significant alteration to these arrangements and methods shall be made without this having previously been notified to and approved by the Technical committee.

6. **Performance guarantee**

6.1. The Salvor agrees to submit the performance guarantee of 1500000 within 10 days of notification of award.

6.2. The performance guarantee should be valid for the duration of the contract and an additional 2 months.

6.3. The performance guarantee should be a cheque or a bank guarantee from a registered bank in Maldives, in the format provided by the bank. A guarantee from an insurer will not be accepted.

6.4. In the event of delay, the validity period of the performance guarantee should be extended.

6.5. The performance guarantee will be returned to the contractor 1 month after successful completion of the project as per the scope specified in this agreement. In the event that the project is incomplete, GMIZL has the right to retain all or part of the performance guarantee after a thorough evaluation of the works carried out under this contract. Evaluation will be carried out by GMIZL's Technical committee.

7. **Termination**

7.1. If the Salvor fails to carry out any obligation under the Agreement, the Client reserves the right to terminate the agreement by giving 14 days' notice.

7.2. In the event that the project termination, GMIZL has the right to retain all or part of the performance guarantee after a thorough evaluation of the works carried out under this contract. Evaluation will be carried out by GMIZL's Technical committee.

8. **Law**

8.1. This contract shall be governed for all legal intentions and purposes exclusively under the relevant Laws of the Republic of Maldives.

GREATER MALE' INDUSTRIAL ZONE LIMITED

9. Communication

9.1. Where ever necessary for the official purposes of the contractual work in giving or issuing of approvals, certificates, consents, determinations, notices, requests and discharges, these communications shall be:

a. In writing and delivered by hand, sent by mail or courier, or transmitted using Email; and

b. Delivered, sent or transmitted to the address for the Salvor's communications as stated below.
M.Faamdheyrige, 6th Floor, Orchid Magu,Male',maldives
Info.parkavaninvestment@gmail.com

10. Force Majeure

10.1. Force Majeure means an exceptional event or circumstance, which is beyond a Party's control, which such Party could not reasonably have provided against before entering into contract, which, having arisen, such party could not reasonably have avoided or overcome, and which is not substantially attributable to other Party. It may include natural catastrophes such as earthquakes, hurricane, typhoon or exponential weather occurrences considered to be a national disaster or beyond.

10.2. If the Salvor is prevented from performing substantial obligations under the contract by force majeure of which the Salvor has informed the Project Consultant, and for which the Project Consultant had considered and informed as valid, the Salvor shall not be liable or held against non-performance to the extent the force majeure situation may have affected the Salvor as per the project consultant's measure.

11. Disputes

Any disputes pertaining to the contract shall be first dealt with an attempt to settle through negotiations between the Salvor and the Client, and if all such attempts fail, the matter should be settled through the court of Law.

PARKAVAN INVESTMENT PRIVATE LIMITED C0196/2019

GREATER MALE' INDUSTRIAL ZONE LIMITED C0300/2018

12. Annexes

Annex 1- Announcement and Information to bidders document

Annex 2- Completed bid form by Salvor

Annex 3- Copy of Company Registration certificate of the client

Annex 4- Copy of Company Registration certificate of the Salvor

Annex 5- Witness ID copies

Annex 6- Signatory appointment letter and ID copy of signatory

Annex 7- Vessel and location map

13. Contract Data

13.1. Parties that render consent to be legally bound under this agreement are identified under points a & b,

a. The Client: GREATER MALE' INDUSTRIAL ZONE LIMITED

Signature:

Name: Ibrahim Rasheed Aboobakuru

Designation: Managing Director

Date: 15/04/2019

Company Seal: GREATER MALE' INDUSTRIAL ZONE LIMITED C03002018

b. The Client: PARKAVAN INVESTMENT PRIVATE LIMITED

Signature:

Name: Hassan Zirar

Designation: Managing Director

Date: 15/04/2019

Company Seal: PARKAVAN INVESTMENT PRIVATE LIMITED C0160219

14. Witnesses.

Name	National ID no.	Signature
Hamza Abdulla	A095186	
Ronie Joy Adlawon	P8811611A	

Annex 1- Information to bidders document

1.0 Introduction

Greater Male' Industrial Zone Limited (GMIZL) was incorporated in 20th March 2018 as a 100% state owned enterprise by presidential decree with the mandate to develop and manage K.Thilafushi and K. Gulhifalhu. The company was formed with the merger of Thilafushi Corporation Limited and Gulhifalhu Investment Limited.

Greater male' Industrial Zone Ltd (GMIZL) is seeking a party to undertake the salvage of a vessel in Thilafushi Lagoon.

2.0 General instructions

2.1 Confidentiality:

2.1.1 Information relating to the examination, clarification, evaluation, and comparison of bid proposals and recommendations for the award of contract shall not be disclosed to bidders or any other persons not officially considered with such process until the award to the successful bidder has been announced.

2.1.2 If a bid proposal is not substantially responsive, it will be rejected by the client, and may not subsequently be made responsive by correction or withdrawal of nonconforming deviation or reservation.

2.2 Eligible bidders:

2.2.1 This tender extends bidding opportunity to all local and foreign contractors.

2.2.2 Bidders must not be under a declaration of suspension for corrupt, fraudulent, collusive, coercive or obstructive practices.

2.3 Cost of bidding:

2.3.1 The bidder shall bear all costs associated with the preparation and submission of its bid, and the client will in no case be responsible or liable for those costs, regardless of the conduct or outcome of the bidding process.

2.4 Clarification of bidding documents:

2.4.1 A prospective bidder requiring any clarification of the bidding documents may notify the client in writing at client's address indicated in the bid data sheet. The client will

PARKAVAN INVESTMENT PRIVATE LIMITED C0160201 9

GREATER MALE' INDUSTRIAL ZONE LIMITED CO3002018

respond in writing to any request for clarification of the bidding documents which it receives no later than two (2) days prior to the deadline for the submission of bids.

2.5 Clarification of bids:

2.5.1 To assist in the examination, evaluation and comparison of bids received, the client may ask any bidder for clarification of his bid, according to the requirement of this documents.

2.5.2 The request for clarification and the response shall be in writing, and no change in the prices or substance of the bid shall be sought, offered, or permitted.

2.6 Contacting the client:

2.6.1 From the time of bid opening to the time of contract award, if any bidder wishes to contact the client on any matter related to the bid, it should do so in writing.

2.6.2 Any effort by a bidder to influence the client on the decisions on bid evaluation, bid comparison, or contract award shall result in the rejection of the bidder's bid.

2.7 Amendment of bidding documents:

2.7.1 At any time prior to the deadline for submission of bids, the client for any reason, whether at its own initiative or in response to a clarification requested by a prospective bidder, may modify the bidding documents by amendment.

2.7.2 All prospective bidders that have received the bidding documents will be notified of the amendment in writing and the amendment will be binding on them.

2.7.3 To allow prospective bidders reasonable time in which to take the amendment into account in preparing their bids, the client, at its discretion, may extend the deadline for the submission of bids.

2.8 Bid validity:

2.8.1 The bid shall remain valid for a period of 120 (hundred twenty) days after the specified deadline for submission, or any other date that is the subject of a bid amendment. A bid for a shorter duration shall be rejected as a non-responsive bid.

2.8.2 The client may request that the bidders extend the period of validity for a specified additional period.

2.9 Sealing and marking of original bid:

2.9.1 All bids must be sealed. No bid may be modified after the deadline for submission of bids.

PARKAVAN INVESTMENT PRIVATE LIMITED C0160201 9

GREATER MALE' INDUSTRIAL ZONE LIMITED C0302201 8

2.9.2 Bids requested to be withdrawn shall be returned unopened to the bidder.

2.9.3 No bid may be withdrawn in the interval between the deadline for submission of bids and the expiration of the period of bid validity specified by the bidder on the bid form.

2.10 One proposal per bidder:

2.10.1 Each bidder shall submit only one bid by itself. A bidder who submits or participates in more than one bid will be disqualified.

2.11 The client's right to accept or reject:

2.11.1 The client reserves the right to accept or reject any bids, and to cancel the bidding process and reject all bids, at any time prior to the award of contract without thereby incurring any liability to the affected bidder or bidders or any obligation to affected bidder or bidders on the grounds of the client's action.

2.11.2 Any effort by a bidder to influence the client's processing of contract award decision may result in the rejection of his bid.

2.12 Bid submission:

2.12.1 The documents that must be submitted include: completed bid form (all sections must be filled as per instructions given in the form. The copies of client reference letters for each listed project under experience section of bid form).

2.12.2 Bids should be submitted with the bid form provided by the client.

2.12.3 Modified bid forms will not be accepted.

2.12.4 The client may, at its discretion, extend the bid submission date or time by amendments to the bid documents.

2.12.5 GMIZL reserves the right to disqualify such bids without prior notice if the bidder fails to complete the bid submission form or fails to submit the bid submission form or any document that should be submitted along with the bid form.

2.13 Evaluation and comparison of bids:

2.13.1 The client will evaluate and compare the bids which have been determined to be substantially responsive.

2.14 Notification of award:

2.14.1 The bid winner will be announced after the bid evaluation.

2.14.2 Prior to expiration of the original period of bid validity prescribed by the client, the client will notify the successful bidder by letter that his bid has been accepted.

PARKAVAN INVESTMENT PRIVATE LIMITED C0162019

GREATER MALE' INDUSTRIAL ZONE LIMITED C0302019

2.14.3 award.

2.14.4 If the bid winner fails to submit the performance guarantee within the time stipulate below, the award will be cancelled and bid will be awarded to the next most successful bid.

2.15 Performance Guarantee

2.15.1 The bid winner must submit the proposed performance guarantee within 10 days of notification of award.

2.15.2 The performance guarantee should be valid for the duration of the contract and an additional 2 months.

2.15.3 The performance guarantee should be a cheque or a bank guarantee from a registered bank in Maldives, in the format provided by the bank. A guarantee from an insurer will not be accepted

2.15.4 In the event of delay, the validity period of the performance guarantee should be extended

2.15.5 The performance guarantee will be returned to the contractor 1 month after successful completion of the project as per the scope specified in clause 5.3. In the event that the project is incomplete, GMIZL has the right to retain all or part of the performance guarantee after a thorough evaluation of the works carried out under this contract. Evaluation will be carried out by GMIZL's project team.

2.16 Signing of contract

The successful bidder should send all documents required for the agreement mention in the award letter within 03 days of notification of award. The client will contact the successful bidder to sign the contract after receiving the performance guarantee (clause 3.15).

2.17 Payment Method

2.17.1 The salvor is entitled to the proceeds and earnings from the salvage and will not have to pay GMIZL any returns.

2.17.2 No other payment to the salvor will be made under this contract.

PARKAVAN INVESTMENT PRIVATE LIMITED C0166/2019

GREATER MALE' INDUSTRIAL ZONE LIMITED C0300/2016

2.18 Content of bidding document:

2.18.1 The bidder is expected to examine all instructions, forms, terms, and specifications in the bidding documents. Failure to provide all information required by the bidding documents or submission of a bid not substantially responsive to the bidding documents in every respect will be at the bidder's risk and may result in the rejection of its bid.

2.18.2 The bidding documents include;

2.18.2.1 Information to bidders (ITB)

2.18.2.2 Bid data sheet (BDS)

2.18.2.3 Bid form

2.18.2.4 Agreement (Draft)

PARKAVAN INVESTMENT PRIVATE LIMITED C0166/2019

GREATER MALE' INDUSTRIAL ZONE LIMITED CO3002019

3.0 Bid data sheet

Name of client:	Greater Male' Industrial Zone Ltd
The client's reference number is:	GMIZL/PROC-RFP/2019/001
Project title/name of contract:	Salvage of Vessel in Thilafushi Lagoon
Client's address, telephone, and facsimile numbers.	Greater Male' Industrial Zone Ltd 4th Floor, Fen Building Ameenee Magu, Machangoalhi, Male', 20375, Republic of Maldives. Office (pabx): + (960) 3307513 | fax: +(960)3307514 | Email: info@gmizl.com.mv web: www.gmizl.com.mv Delivery address is: Greater Male' Industrial Zone Ltd Fen Building / 4th floor Ameenee Magu, Machangoalhi, Male', 20375, Republic of Maldives.
The address for submission of bids is:	Procurement Department Greater Male' Industrial Zone Ltd, Fen Building, 4th floor Ameenee Magu, Machangoalhi, Male', 20375, Republic of Maldives. Email: procurement@gmizl.com.mv
Bid validity period:	The period of bid validity shall be 120 (hundred twenty) days from the date for submission of bids.
Performance Guarantee	The minimum required value of performance guarantee is MVR 1,000,000.00 (One Million Rufiyaa)
Deadline for Submission of bids	21th March 2019 14:00
The language of the bid:	The language of the bid is acceptable in English
Bid opening:	The opening of bids shall take place immediately after deadline for submission of bids in the GMIZL head office meeting room, Greater Male' Industrial Zone Ltd ,Fen Building ,4th floor Ameenee Magu, Machangolhi, Male', 20375, Republic of Maldives.
Payment:	The Salvor is entitled to the proceeds and earnings from the salvage and will not have to pay GMIZL any returns.
Documents to be submitted:	i. Bid form ii. Proposal iii. Profile of the business iv. Certificate of registration of business v. Experience reference letters

PARKAVAN INVESTMENT PRIVATE LIMITED CO166201 9

GREATER MALE' INDUSTRIAL ZONE LIMITED C0300201 8

4.0 Specific Instruction

4.1 Background

Greater Male' Industrial Zone Limited (GMIZL) is seeking a party to salvage a vessel in Thilafushi Lagoon. The vessel Seahomme Sapphire has been abandoned in K.Thilafushi Lagoon since July 2012. Several attempts were made by GMIZL to find the owner but the vessel was not claimed by any party. In 2016, GMIZL filed a case at Civil Court to obtain court order to dispose the vessel. Civil Court decision indicated that the state shall be responsible to take necessary actions as per relevant policies of the government. GMIZL obtained opinion from Ministry of Finance and Treasury on how to proceed with the Civil Court judgement. Ministry of Finance and Treasury has given the rights to GMIZL to conduct the salvage process.

The location and position of the vessel is causing significant environmental damage and economic loss to the company. GMIZL is seeking a party to salvage the vessel and remove it from Thilafushi and Gulhifalhu area.

4.2 Specification of the Vessel

4.2.1	Name:	Seahomme Sapphire
4.2.2	IMO:	9554690
4.2.3	MMSI:	57483000
4.2.4	Call Sign:	XVPY
4.2.5	Flag:	Vietnam (VN)
4.2.6	AIS Vessel Type:	Dredger
4.2.7	Gross Tonnage:	2989
4.2.8	Deadweight:	5083t
4.2.9	Length overall x Breadth extreme:	92.25m x 15.33m
4.2.10	Year Built:	2009

4.3 Scope

4.3.1 The vessel should be removed from the Thilafushi and Gulhifalhu area (map attached)

4.3.2 The salvor shall be ready to undertake all necessary preliminary studies and surveys with own funds.

4.3.3 All necessary government approvals and permits must be acquired prior to commencement of work.

PARIKAVAN INVESTMENT PRIVATE LIMITED C0165 2019

GREATER MALE' INDUSTRIAL ZONE LIMITED C0302019

4.3.4 The salvor must determine the best method to salvage the vessel in the proposed time frame. This should include whether the vessel will be restored and used, or scrapped and sold. The vessel should not be abandoned in an unauthorized site.

4.3.5 Once the work is complete, the salvor shall demobilize and hand over the site after restoring it to its original condition.

4.3.6 All the expenses related to the salvage operation must be borne by the salvor. This includes any preliminary studies, cost of equipment or personnel, transport, restoration of the work site, and any other cost incurred during the process.

4.3.7 The salvor is entitled to the proceeds and earnings from the salvage and will not have to pay GMIZL any returns.

4.3.8 The salvor must ensure that the salvage operation is carried out with adequate safety measures and shall be responsible to any damages caused during the operation.

4.3.9 Once the agreement is signed and work is officially handed over to the contractor, GMIZL will not take responsibility for any issues related to non-compliance with relevant rules and regulations.

Note: photo of the vessel (Annex 1) and location of the vessel (Annex 2) is attached to this document.

5.0 Evaluation Criteria

All bids shall be evaluated on the following basis. The Bid Evaluation Committee will review the bids and all documents submitted based on the evaluation criteria.

The criteria and their respective weightings are as follows. Please ensure that your bid specifically address each criterion.

Evaluative Criteria	Points
Performance Guarantee	40
Experience	30
Duration	30
TOTAL	100

PARKAVAN INVESTMENT PRIVATE LIMITED C0166201S

GREATER MALE' INDUSTRIAL ZONE LIMITED C0302018

5.1 Performance Guarantee 40%

Points will be calculated as follows:

(Proposed value of performance guarantee) / (highest proposed value of performance guarantee) X 40%

5.1.1 The minimum required value of performance guarantee is MVR 1,000,000.00 (One Million Rufiya)

5.1.2 If the proposed performance guarantee value is less than MVR 1,000,000.00, the bid will be disqualified.

5.2 Experience 30%

Experience will be calculated as follows:

(Number of proof of experience submitted) / (Highest number of proof of experience submitted) x 30%

5.2.1 Experience refers to the bidder's experience as a salvor. Bidders must submit documentary evidence to support this, either as completion certificates or reference letters. This should be listed under experience in the bid submission form.

5.3 Duration 30%

(Shortest duration submitted) / (submitted duration) X 30%

5.3.1 Duration is the total duration in calendar days for the completion of the work specified under clause 5.3 "Scope".

5.3.2 Any delays and changes requested from GMIZL or delays in processing required approvals by the government (after submission) will not reflect in the duration countdown submitted by the bidder.

6.0 Documents to be submitted

6.1 Bid form
6.2 Proposal
6.3 Profile of the business
6.4 Certificate of registration of business
6.5 Experience reference letters

NOTE: IN THE EVENT OF FAILURE TO SUBMIT ANY OF THE DOCUMENTS MENTIONED ABOVE, GMIZL RESERVES THE RIGHT TO DISQUALIFY SUCH BIDS WITHOUT PRIOR NOTICE.

PARKAVAN INVESTMENT PRIVATE LIMITED C0196/2016

GREATER MALE' INDUSTRIAL ZONE LIMITED C0300/2019

7.0 Queries and Communication

7.1 Queries Schedule

The queries of the bidders will be addressed as per the following schedule

Details	Location	Day	Date	Time
Information Session	GMIZL head office Fen Building/ 4th floor	Thursday	14 March 2019	14:00
Queries		Sunday	17 March 2019	15:00
Reply to Queries		Tuesday	19 March 2019	15:00
Submission and Opening of Bids		Thursday	21 March 2019	14:00

7.2 Bidding Address

The sealed bids shall be addressed to:

Procurement Department
Greater Male' Industrial Zone Ltd
4th Floor, Fen Building
Ameenee Magu, Machchangolhi, Male', 20375,
Republic of Maldives
* Email: tender@gmizl.com.mv

And shall bear the following identification: "Salvage a Vessel in Thilafushi Lagoon": (GMIZL/PROC-RFP/2019/001)" and the full name and address of the bidder. Sealed Bids must be received by GMIZL at the address specified above not later than "14:00 hrs. On 21st March 2019". Any changes to the above will be notified in writing in prior via email or letter.

PARKAVAN INVESTMENT PRIVATE LIMITED C0106/2019

GREATER MALE' INDUSTRIAL ZONE LIMITED C0300/2018

Annex 2- Completed bid form by Salvor

8.0 Bid Form

GREATER MALE' INDUSTRIAL ZONE LIMITED

BID FORM

Salvage a Vessel in Thilafushi Lagoon

RFP No. GMIZL/PROC-RFP/2019/001

Company Name	PARKAVAN INVESTMENT PRIVATE LIMITED
Address / Registered Office Address	M. FAADHEERIGE, 6TH FLOOR ORCHID MAGU K. MALE' MALDIVES
Company Reg No.	CO 166 2019
Phone no.	+960 778 1274
Fax no.	
Company Seal/Authorized Signature	PARKAVAN INVESTMENT PRIVATE LIMITED CO166/2019

Clause 6.1 CRITERIA 1 - PERFORMANCE GUARANTEE	
DESCRIPTION	
Performance Guarantee Value	1,500,000
Performance Guarantee in Words	ONE MILLION FIVE HUNDRED THOUSAND RUFIYAA ONLY

PARKAVAN INVESTMENT PRIVATE LIMITED CO166/2019

GREATER MALE' INDUSTRIAL ZONE LIMITED CO3008018

INFORMATION TO BIDDERS

Clause 5.2 CRITERIA 2: EXPERIENCE (FILL ALL PARTICULARS BELOW)					
No	Project Title / description	Completed Year & Month	Project Value (MVR)	Client Name	Letters Attached (Yes/No)
1	EIA SPECIALIST	2015 - Present		Water Solutions PVT Ltd	Yes
2	Salvage of Barge 3000 DT	2011 - 2012		G. Hulhumale Male Kede	Yes
3	Salvage of TB Dhiffushi Royal Dive	Year 2011		TB Dhiffushi Royal Dive	Yes
4	Dhiffushi Royal 350 Cabin Barge	2015		Dhiffushi Royal	Yes
5	Sheema @ Fushidhoo Water Need Re-Guide	2010		Gaaviya Safari	Yes
6	Royal Dhiffushi Safari Boat Slip	2012		Royal Dhiffushi	Yes
7	Salvage of Fine Season Commercial Diving Boat			Fine Season	Yes
8	Grounded Boat 300 GT in Addu			Extreme Boat Addu	Yes
9	Underwater Hull Inspection Assessment	Year 2016		Dhigali by Dhiraagu	Yes
10	Medhufushi Royal Dive 350 GT Barge was Grounded in Male Port Area.			Medhufushi Royal Dive	Yes
CLAUSE 5.3 CRITERIA 4: DURATION					
Duration for Work Completion (Calendar Days)					01 month

GREATER MALE' INDUSTRIAL ZONE LTD

PARKAVAN INVESTMENT PRIVATE LIMITED C0108201 9

GREATER MALE' INDUSTRIAL ZONE LIMITED C0362010

Annex 3- Copy of Company Registration certificate of the client

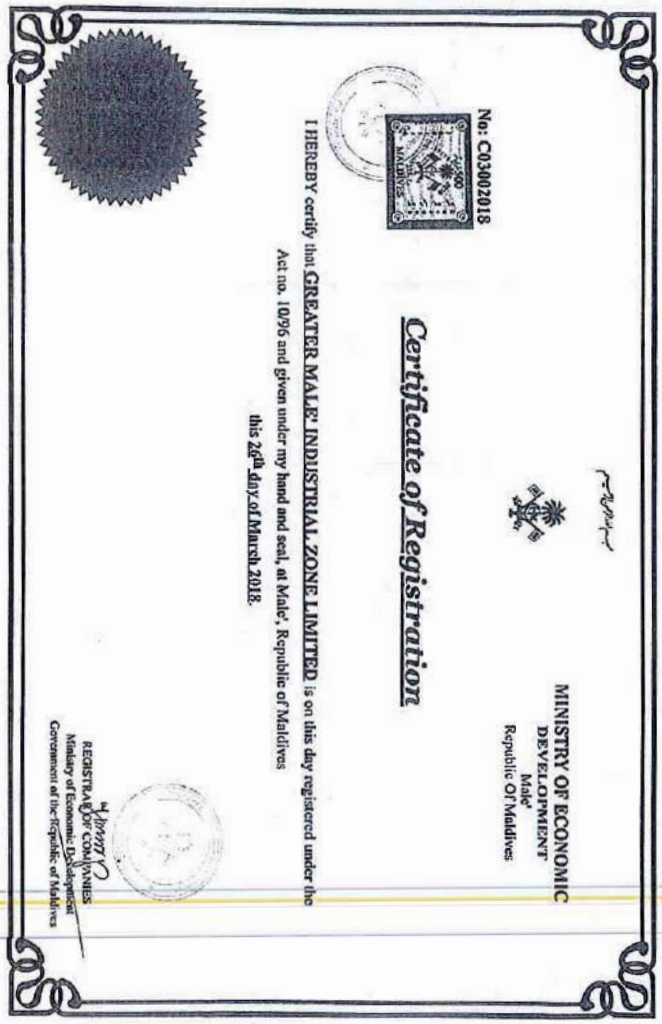

MINISTRY OF ECONOMIC DEVELOPMENT
Male'
Republic Of Maldives

No: C03002018

Certificate of Registration

I HEREBY certify that **GREATER MALE' INDUSTRIAL ZONE LIMITED** is on this day registered under the Act no. 10/96 and given under my hand and seal, at Male', Republic of Maldives

this 26th day of March 2018.

REGISTRAR OF COMPANIES
Ministry of Economic Development
Government of the Republic of Maldives

PARKAVAN INVESTMENT PRIVATE LIMITED
C0160201B

GREATER MALE' INDUSTRIAL ZONE LIMITED
C03002018

Annex 4- Copy of Company Registration certificate of the Salvor

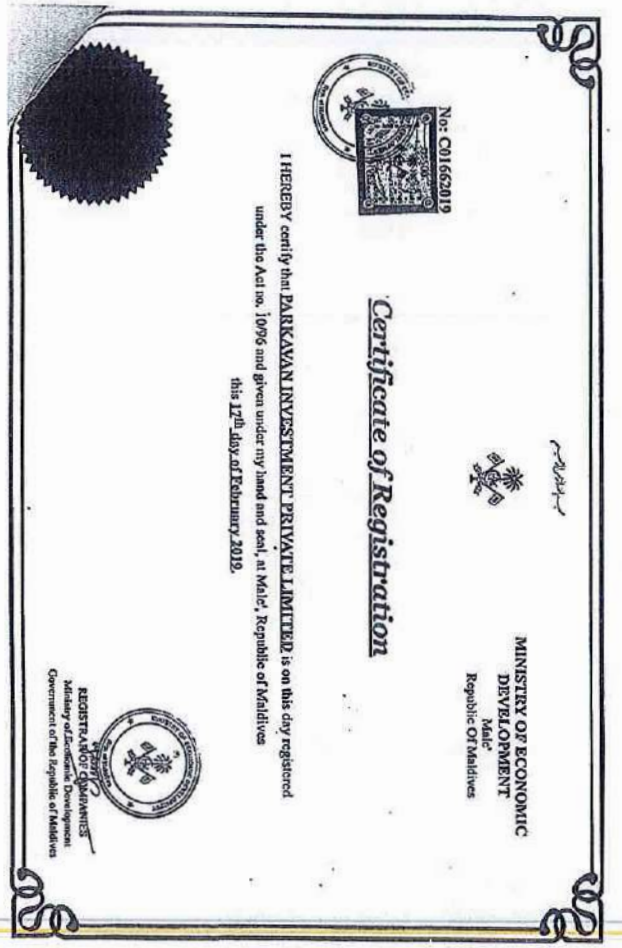

MINISTRY OF ECONOMIC DEVELOPMENT
Male'
Republic Of Maldives

No: C0166/2019

Certificate of Registration

I HEREBY certify that PARKAVAN INVESTMENT PRIVATE LIMITED is on this day registered under the Act no. 10/96 and given under my hand and seal, at Male', Republic of Maldives this 12th day of February 2019.

REGISTRAR OF COMPANIES
Ministry of Economic Development
Government of the Republic of Maldives

PARKAVAN INVESTMENT PRIVATE LIMITED
C0166/2019

GREATER MALE' INDUSTRIAL ZONE LIMITED
CO3C02019

Annex 5- Witness ID copies

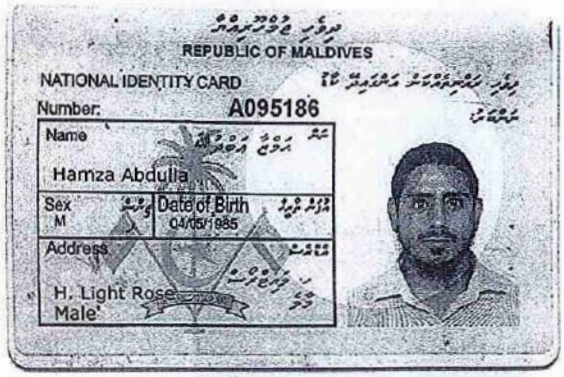

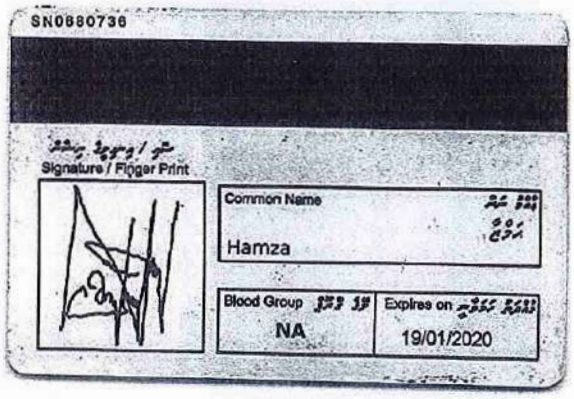

PARKAVAN INVESTMENT PRIVATE LIMITED

GREATER MALE' INDUSTRIAL ZONE LIMITED

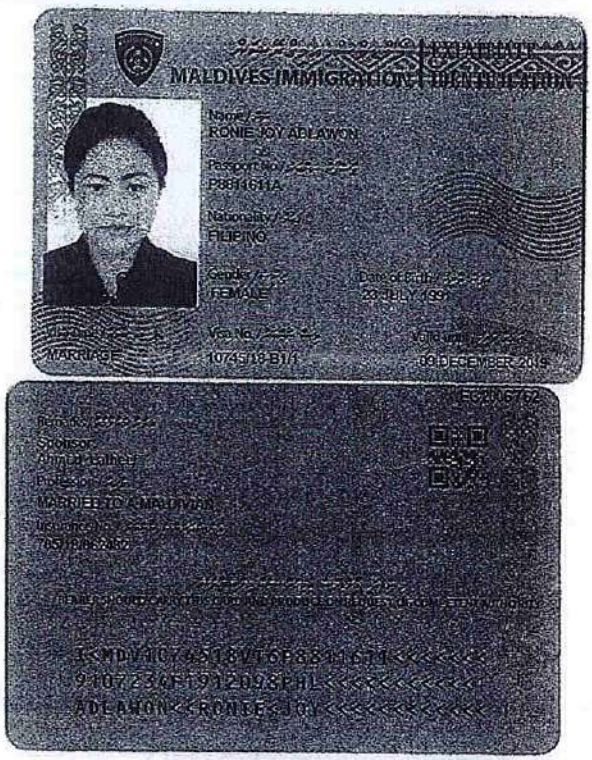
MALDIVES IMMIGRATION
RONIE JOY ADLAWON
P8814611A
FILIPINO
FEMALE
23 JULY 1991
MARRIAGE
1074518-B1/1
08 DECEMBER 2016
Sponsor
MARRIED TO A MALDIVIAN
ADLAWON<<RONIEJOY</<<<<<<<<<<</</

Annex 6- Signatory appointment letter and ID copy of signatory

PARKAVAN
INVESTMENT

02nd April 2019

Greater Male' Industrial Zone Ltd
4th Floor, Fen Building
Ameenee Magu, Machchangoli, Male', 20375,
Republic of Maldives

TO WHOM IT MAY CONCERN

Subject: Letter appointing signatory to sign the agreement on behalf of the company

This letter is hereby solemnly affirmed and declare that the following mentioned employee are hereby authorized to sign the relevant agreement on behalf of Parkavan Investment Private Limited, and whom attested below.

Company Appointed Signatory:

Hassan Zirar/A038826/H.Tivega Light Male' Maldives,

Witnessed:

Ronie Joy Adlawon/P8811611A/Cedar House, Phase 1, Oakwood, Butuan City Philippines

Thanking you!

Yours Faithfully,

Hassan Zirar
Managing Director
+960 7781874

PARKAVAN INVESTMENT PRIVATE LIMITED
C0166/2019

GREATER MALE'
INDUSTRIAL ZONE LIMITED

Reg. No	IN - 0610
Received By	Shalum
Date/Time	2/4
Sign	
Pos.	
Received By	
Sign	
Pos.	
Received By	
Sign	

PARKAVAN INVESTMENT PRIVATE LIMITED
(Co. Reg. No: C0166/2019)
6th Floor, Unit - A Faamudheyriaa Building Orchid Magu, Male, Maldives

PARKAVAN INVESTMENT PRIVATE LIMITED
C0166/2019

GREATER MALE'
INDUSTRIAL ZONE LIMITED
C0302/2019

REPUBLIC OF MALDIVES

NATIONAL IDENTITY CARD

Number: A038826

Name: Hassan Zirar

Sex: M

Date of Birth: 11/01/1975

Address: H. Tivega Light, Male'

SN0873213

Signature / Finger Print

Common Name: Hassan Zirar

Blood Group: NA

Expires on: 21/11/2027

PARKAVAN INVESTMENT PRIVATE LIMITED

GREATER MALE' INDUSTRIAL ZONE LIMITED

Annex 7- Vessel and location map

9.1 Annex – 1 (The vessel)

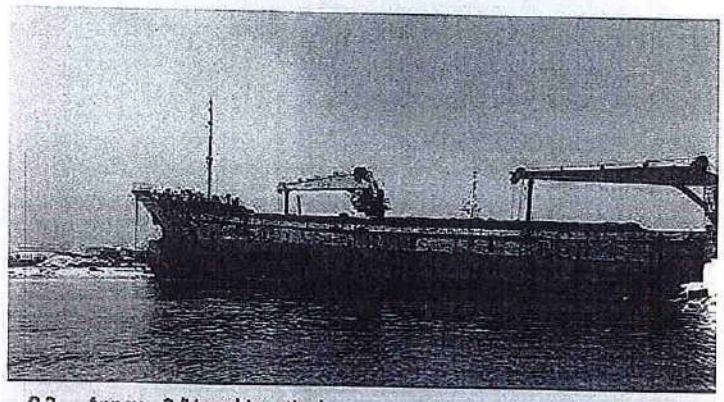

9.2 Annex – 2 (Vessel Location)

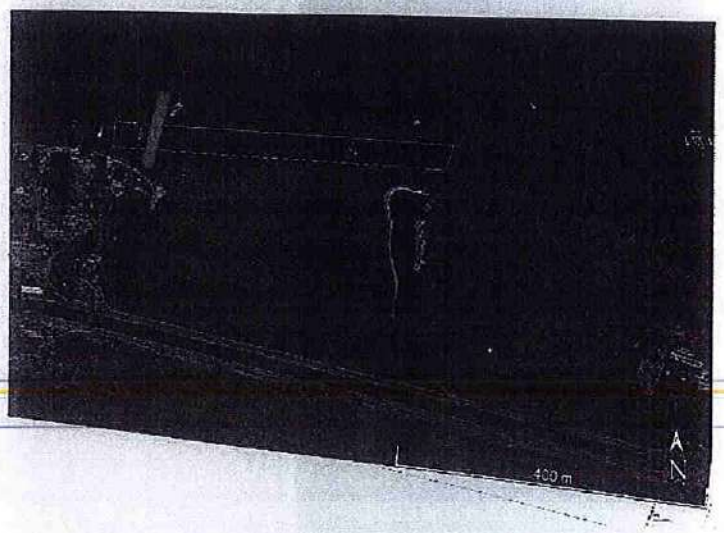

PARKAVAN INVESTMENT PRIVATE LIMITED
C0166201 9

GREATER MALE INDUSTRIAL ZONE LIMITED
C0300201 8

GREATER MALE
INDUSTRIAL ZONE LIMITED

OUTGOING CORRESPONDENCE DISPATCH SLIP

Reference No: GMIZL/OA/2019/008	Document to: parkavan Investment pvt LTD
Details: Salvage a vessel in Thilafushi lagoon	Date: 15/04/19

Received by:

Name: Hassan Zimr	Signature:
Contact No: 7781874	
Email Address: info.parkavaninvestment@gmail.com	
ID Card No: A0388.26	Stamp: PARKAVAN INVESTMENT PRIVATE LIMITED C0166/2019
Time: 14:43 PM	
Date: 15/04/2019	

Remarks:

GREATER MALE'
INDUSTRIAL ZONE LIMITED

REQUEST FOR PROPOSAL (RFP)

Parkavan Investment Private Limited
Faamdheyria Building, 6th Floor, Unit-A
Orchid Magu
Male', Maldives
Phone: +960 7781874

GMIZL-PROC/PRIV/2019/009
Date: 13 March 2019

Dear Sir/Madam,

Greater Male' Industrial Zone Limited (GMIZL) invites **'Parkavan Investment Private Limited'** to submit proposal to undertake the salvage of vessel (Seahomme Sapphire) in Thilafushi Lagoon.

Details	Location	Day	Date	Time
Information Session	GMIZL head office Fen Building/ 4th floor	Thursday	14 March 2019	14:00
Submission and Opening of Proposals		Thursday	21 March 2019	14:00

Proposal must be submitted in a sealed envelope with all the required documents in the ITB and shall bear the following identification.

"SALVAGE A VESSEL IN THILAFUSHI LAGOON"
GMIZL/PROC-RFP/2019/001

Greater Male' Industrial Zone Ltd

4th Floor, Fen Building
Ameenee Magu, Machchangolhi, Male', 20375,
Republic of Maldives
Email: tender@gmizl.com.mv

Best regards,

Hamid Saleem
Manager Procurement

GREATER MALE'
INDUSTRIAL ZONE LIMITED

REQUEST FOR PROPOSAL (RFP)

BMC Slipway and Salvage Co Pvt. Ltd
Ma. Maaraadhage
Dhaburuh Magu
Male', Maldives
Phone: 3313024, Fax: 3343024

GMIZL-PROC/PRIV/2019/010
Date: 13 March 2019

Dear Sir/Madam,

Greater Male' Industrial Zone Limited (GMIZL) invites **'BMC Slipway and Salvage Co Pvt. Ltd'** to submit proposal to undertake the salvage of vessel (Seahomme Sapphire) in Thilafushi Lagoon.

Details	Location	Day	Date	Time
Information Session	GMIZL head office Fen Building/ 4th floor	Thursday	14 March 2019	14:00
Submission and Opening of Proposals		Thursday	21 March 2019	14:00

Proposal must be submitted in a sealed envelope with all the required documents in the ITB and shall bear the following identification.

"SALVAGE A VESSEL IN THILAFUSHI LAGOON"
GMIZL/PROC-RFP/2019/001

Greater Male' Industrial Zone Ltd
4th Floor, Fen Building
Ameenee Magu, Machchangolhi, Male', 20375,
Republic of Maldives
Email: tender@gmizl.com.mv

Best regards,

Hamid Saleem
Manager Procurement

GREATER MALE'
INDUSTRIAL ZONE LIMITED

REQUEST FOR PROPOSAL (RFP)
NOTIFICATION OF SUCCESSFUL PROPOSAL

Parkavan Investment Private Limited
Faamdheyria Building, 6th Floor, Unit-A
Orchid Magu
Male', Maldives
Phone: +960 7781874

GMIZL-PROC/PRIV/2019/012
Date: 26 March 2019

Dear Sir/Madam,

RFP Title:	**Salvage a Vessel in Thilafushi Lagoon**
RFP Reference:	**GMIZL/PROC-RFP/2019/001**
Proposal Submission Deadline:	**21 March 2019 (14:00)**

Thank you for submitting proposal to undertake the salvage of vessel (Seahomme Sapphire) in Thilafushi Lagoon. We have now completed our evaluation and on behalf of Greater Male Industrial Zone Ltd (GMIZL), we congratulate you for being selected to undertake this work.

Please submit below mentioned items to proceed with the signing of the agreement.

1- Performance Guarantee MVR 1,500,000.00 (Maldivian Rufiyaa One Mission Five Hundred Thousand) value mentioned in your proposal. The Performance Guarantee should be submitted as per ITB Clause 2.15.
2- Letter appointing signatory to sign agreement on behalf of the company.
3- ID card copy of Appointed signatory.
4- ID copy of a witness to sign the agreement.

Best regards,

Hamid Saleem
Manager Procurement

GREATER MALE'
INDUSTRIAL ZONE LIMITED

REQUEST FOR PROPOSAL (RFP)

Parkavan Investment Private Limited
Faamdheyria Building, 6th Floor, Unit-A
Orchid Magu
Male', Maldives
Phone: +960 7781874

GMIZL-PROC/PRIV/2019/009
Date: 13 March 2019

Dear Sir/Madam,

Greater Male' Industrial Zone Limited (GMIZL) invites **'Parkavan Investment Private Limited'** to submit proposal to undertake the salvage of vessel (Seahomme Sapphire) in Thilafushi Lagoon.

Details	Location	Day	Date	Time
Information Session	GMIZL head office Fen Building/ 4th floor	Thursday	14 March 2019	14:00
Submission and Opening of Proposals		Thursday	21 March 2019	14:00

Proposal must be submitted in a sealed envelope with all the required documents in the ITB and shall bear the following identification.

"SALVAGE A VESSEL IN THILAFUSHI LAGOON"
GMIZL/PROC-RFP/2019/001

Greater Male' Industrial Zone Ltd

4th Floor, Fen Building
Ameenee Magu, Machchangolhi, Male', 20375,
Republic of Maldives
Email: tender@gmizl.com.mv

Best regards,

Hamid Saleem
Manager Procurement

GREATER MALE'
INDUSTRIAL ZONE LIMITED

REQUEST FOR PROPOSAL (RFP)
NOTIFICATION OF SUCCESSFUL PROPOSAL

Parkavan Investment Private Limited
Faamdheyria Building, 6th Floor, Unit-A
Orchid Magu
Male', Maldives
Phone: +960 7781874

GMIZL-PROC/PRIV/2019/012
Date: 26 March 2019

Dear Sir/Madam,

RFP Title:	**Salvage a Vessel in Thilafushi Lagoon**
RFP Reference:	**GMIZL/PROC-RFP/2019/001**
Proposal Submission Deadline:	**21 March 2019 (14:00)**

Thank you for submitting proposal to undertake the salvage of vessel (Seahomme Sapphire) in Thilafushi Lagoon. We have now completed our evaluation and on behalf of Greater Male Industrial Zone Ltd (GMIZL), we congratulate you for being selected to undertake this work.

Please submit below mentioned items to proceed with the signing of the agreement.

1- Performance Guarantee MVR 1,500,000.00 (Maldivian Rufiyaa One Mission Five Hundred Thousand) value mentioned in your proposal. The Performance Guarantee should be submitted as per ITB Clause 2.15.
2- Letter appointing signatory to sign agreement on behalf of the company.
3- ID card copy of Appointed signatory.
4- ID copy of a witness to sign the agreement.

Best regards,

Hamid Saleem
Manager Procurement

بسم الله الرحمن الرحيم

Ministry of Environment
Male', Republic of Maldives.

ފެންވަރުގެ ބަންދުކުރުން - ތިން ދުވަހުން ބަދަލުކުރުން

ދިވެހިރާજ્ય ވާતાવરણ અને ઊર્જા મંત્રાલય
ފެން، ތިންވަންދ ދ.

GREATER MALE RECEIVING ZONE LANDFILL	
Entry No.:	IN - 0089
Received by:	[illegible]
Date/Time:	20/1/19
Sign:	[illegible]
FYI:	[illegible]
Received by:	[illegible]
Sign:	[illegible]
FYA:	PRJ
Received by:	[illegible]
Sign	[illegible]

20/01/19

438-WMPC/PRIV/2019/35 :ނަންބަރު

ކ.ބ.ސ. ވ.ބ. ތ.ބ.ؤ.ؤ.ؤ

GREATER MALE' INDUSTRIAL ZONE LIMITED

Haseena Ismail <haseena.ismail@gmizl.com.mv>

Fwd: GMEIWM Project Technical Committee

1 message

Fathimath Amna Ibrahim <amna.ibrahim@gmizl.com.mv>
To: Haseena Ismail <haseena.ismail@gmizl.com.mv>

Sun, Jan 20, 2019 at 10:50 AM

entry

Fathimath Amna Ibrahim
Head of Executive Bureau & Company Secretary

Fen Building Level 4, Ameenee Magu, Machangolhi
Male', 20375 Republic of Maldives.
960 3307513 | 960 3307514
amna.ibrahim@gmizl.com.mv | http://www.gmizl.com.mv | info@gmizl.com.mv

This email and any files attached are confidential and intended solely for the use of the individual or entity to whom they are addressed. If you have received this email in error please notify the sender and delete the e-mail from your system. If you are not the intended recipient you are notified that disclosing,copying, distributing or taking any action in reliance on the contents of this information is strictly prohibited. Any views expressed in this message are those of the individual sender, except where the sender with due authority specifically states them to be the views of Greater Male' Industrial Zone Limited.

THINK BEFORE YOU PRINT

---------- Forwarded message ---------
From: Aminath Maleela Solih <aminath.maleela@environment.gov.mv>
Date: Sun, Jan 20, 2019 at 10:10 AM
Subject: Re: GMEIWM Project Technical Committee
To: Fathimath Amna Ibrahim <amna.ibrahim@gmizl.com.mv>
Cc: Ibrahim Zameel <ibrahim.zameel@environment.gov.mv>

Dear Amu,

For your action please find attached the letter addressed to GMIZ requesting for removal of vessel from the reclaimed area at K. Thilafushi.

Thank you and Best Regards
Malee

Aminath Maleela Solih
Procurement Specialist
Greater Male' Environment Improvement and Waste Management Project
Ministry of Environment and Energy

Ministry of Environment and Energy, Green Building, Handhuvaree Hingun, Maafannu, Male', 20392, Maldives.
Mobile: +(960) 7931645 | Office (Direct): +(960) 3018434, Office (PABX): +(960) 301 8300 | Fax: +(960) 301 8301
Web: www.environment.gov.mv

On Thu, Jan 10, 2019 at 11:34 AM Aminath Maleela Solih <aminath.maleela@environment.gov.mv> wrote:

Noted with thanks.

Best Regards

Aminath Maleela Solih
Procurement Specialist
Greater Male' Environment Improvement and Waste Management Project
Ministry of Environment and Energy

Ministry of Environment and Energy, Green Building, Handhuvaree Hingun, Maafannu, Male', 20392, Maldives.
Mobile: +(960) 7931645 | Office (Direct): +(960) 3018434, Office (PABX): +(960) 301 8300 | Fax: +(960) 301 8301
Web: www.environment.gov.mv

On Thu, Jan 10, 2019 at 11:31 AM Fathimath Amna Ibrahim <amna.ibrahim@gmizl.com.mv> wrote:

Dear Mal,

Please note that our Projects Coordinator, Mr. Ahmed Aiman Shareef will represent GMIZL in the committee.

On Wednesday, January 9, 2019, main gmizl <info@gmizl.com.mv> wrote:

FYI

Greater Male' Industrial Zone Limited
General Information

Fen Building Level 4, Ameenee Magu, Machangolhi
Male', 20375 Republic of Maldives.
960 3307513 | 960 3307514
info@gmizl.com.mv | http://www.gmizl.com.mv

This email and any files attached are confidential and intended solely for the use of the individual or entity to whom they are addressed. If you have received this email in error please notify the sender and delete the e-mail from your system. If you are not the intended recipient you are notified that disclosing,copying, distributing or taking any action in reliance on the contents of this information is strictly prohibited. Any views expressed in this message are those of the individual sender, except where the sender with due authority specifically states them to be the views of Greater Male' Industrial Zone Limited.

THINK BEFORE YOU PRINT

--------- Forwarded message ---------
From: Aminath Maleela Solih <aminath.maleela@environment.gov.mv>
Date: Tue, Jan 8, 2019 at 12:15 PM
Subject: GMEIWM Project Technical Committee
To: <info@gmizl.com.mv>

Dear Sir/Madam,

Reference is made to the attached letter.

With the initiative of the government to address the growing amount of waste in the Maldives, Ministry of Environment with financing from Asian Development Bank has initiated the Greater Male' Environmental Improvement and Waste Management Project. The project is focused on Zone 3, which encompasses Greater Male', the inhabited islands in the Male' Atoll (Kaafu Atoll), North Ari Atoll (Alifu Alifu Atoll), South Ari Atoll (Alifu Dhaalu Atoll) and Felidhe Atoll (Vaavu Atoll). Project is expected to establish a sustainable solid waste management system in the Greater Male' by (i) improving collection, transfer, disposal, treatment, recycling and rehabilitating the existing dumpsite at K. Thilafushi, (ii) strengthening institutional capacities for solid waste service delivery and environmental monitoring, and (iii) improving public education, awareness and behavior in reduce, reuse and recycle (3R). The Project is being designed to reduce disaster risk and improve climate change resilience while creating a cleaner environment and reducing greenhouse gas emission.

To facilitate the implementation of the project we are on the process of formulating the project technical committee. Details regarding the formulation of the technical committee can be found in the attached letter. We would like to request a representative from your company to be a member of the committee.

Hoping to hear from you soon.

Best Regards

Aminath Maleela Solih
Procurement Specialist
Greater Male' Environment Improvement and Waste Management Project
Ministry of Environment and Energy

Ministry of Environment and Energy, Green Building, Handhuvaree Hingun, Maafannu, Male', 20392, Maldives.
Mobile: +(960) 7931645 | Office (Direct): +(960) 3018434, Office (PABX): +(960) 301 8300 | Fax: +(960) 301 8301
Web: www.environment.gov.mv

DISCLAIMER: This email and any files transmitted with it may contain privileged and/or confidential material and is intended solely for the individual(s) or entity to whom they are addressed. If you are not the named addressee you should not disseminate, distribute or copy this e-mail. If you have received this email by mistake please notify the sender immediately. E-mail transmission cannot be guaranteed to be secure or error-free as information could be intercepted, corrupted, lost, destroyed, arrive late or incomplete, or contain viruses. The recipient should check this email and any attachments for the presence of viruses. The sender nor the Ministry of Environment and Energy accepts liability for any damage caused by virus(es) that may have been transmitted with this email or for errors or omissions in the contents of this message.

Fathimath Amna Ibrahim
Head of Executive Bureau & Company Secretary

Fen Building Level 4, Ameenee Magu, Machangolhi
Male', 20375 Republic of Maldives.
960 3307513 | 960 3307514
amna.ibrahim@gmizl.com.mv | http://www.gmizl.com.mv | info@gmizl.com.mv

This email and any files attached are confidential and intended solely for the use of the individual or entity to whom they are addressed. If you have received this email in error please notify the sender and delete the e-mail from your system. If you are not the intended recipient you are notified that disclosing, copying, distributing or taking any action in reliance on the contents of this information is strictly prohibited. Any views expressed in this message are those of the individual sender, except where the sender with due authority specifically states them to be the views of Greater Male' Industrial Zone Limited.

THINK BEFORE YOU PRINT

Fathimath Amna Ibrahim
Head of Executive Bureau & Company Secretary

Fen Building Level 4, Ameenee Magu, Machangolhi
Male', 20375 Republic of Maldives.
960 3307513 | 960 3307514
amna.ibrahim@gmizl.com.mv | http://www.gmizl.com.mv | info@gmizl.com.mv

This email and any files attached are confidential and intended solely for the use of the individual or entity to whom they are addressed. If you have received this email in error please notify the sender and delete the e-mail from your system. If you are not the intended recipient you are notified that disclosing, copying, distributing or taking any action in reliance on the contents of this information is strictly prohibited. Any views expressed in this message are those of the individual sender, except where the sender with due authority specifically states them to be the views of Greater Male' Industrial Zone Limited.

THINK BEFORE YOU PRINT

DISCLAIMER: This email and any files transmitted with it may contain privileged and/or confidential material and is intended solely for the individual(s) or entity to whom they are addressed. If you are not the named addressee you should not disseminate, distribute or copy this e-mail. If you have received this email by mistake please notify the sender immediately. E-mail transmission cannot be guaranteed to be secure or error-free as information could be intercepted, corrupted, lost, destroyed, arrive late or incomplete, or contain viruses. The recipient should check this email and any attachments for the presence of viruses. The sender nor the Ministry of Environment and Energy accepts liability for any damage caused by virus(es) that may have been transmitted with this email or for errors or omissions in the contents of this message.

GMIZ removal of vessel.pdf
294K

GREATER MALE
INDUSTRIAL ZONE LIMITED

GMIZL-PROJ/GOV/2019/011 : ނަންބަރ

ދިވެހިރާજ ން ބ ،ﷺ ،ﷺ ،ﷺ

بسم الله الرحمن الرحيم

CASH RECEIPT

40

41

ACCOUNT NO:
RECEIPT NO: CR/001044/20
RECEIPT DATE: 14-Apr-2019
TRX NO: CR3835

RECEIVED FROM: Parkavan Investment Pvt Ltd

DESCRIPTION	AMOUNT (MVR)
1. Performance security of GMIZL/PROC-RFP/2019/001(Salvage a Vessel in Thilafushi Lagoon)	4.08
	PAYMENT RECEIVED
Cheque Number:	TOTAL: 4.08
Maldivian Rufiyaa : Four And 08/100	GREATER MALE INDUSTRIAL ZONE LIMITED 14/04/19

4th Floor / Fen Building | Ameenee Magu | Male | Tel: (960) 330 7513 | Fax: (960) 330 7514 | Email:info@gmizl.com.mv

بسم الله الرحمن الرحيم

CASH RECEIPT

40

ACCOUNT NO:
RECEIPT NO: CR/001043/20
RECEIPT DATE: 14-Apr-2019
TRX NO: CR3834

RECEIVED FROM: Parkavan Investment Pvt Ltd

DESCRIPTION	AMOUNT (USD)
1. Performance security of GMIZL/PROC-RFP/2019/001(Salvage a Vessel in Thilafushi Lagoon)	97,276.00
	PAYMENT RECEIVED
Cheque Number: 006004,BML	TOTAL: 97,276.00
US Dollars : Ninety Seven Thousand Two Hundred Seventy Six And 00/100	GREATER MALE INDUSTRIAL ZONE LIMITED 16/04/19

4th Floor / Fen Building | Ameenee Magu | Male | Tel: (960) 330 7513 | Fax: (960) 330 7514 | Email:info@gmizl.com.mv

GREATER MALE'
INDUSTRIAL ZONE LIMITED

REQUEST FOR PROPOSAL (RFP)
NOTIFICATION OF SUCCESSFUL PROPOSAL

Parkavan Investment Private Limited
Faamdheyria Building, 6th Floor, Unit-A
Orchid Magu
Male', Maldives
Phone: +960 7781874

GMIZL-PROC/PRIV/2019/012
Date: 26 March 2019

Dear Sir/Madam,

RFP Title:	**Salvage a Vessel in Thilafushi Lagoon**
RFP Reference:	**GMIZL/PROC-RFP/2019/001**
Proposal Submission Deadline:	**21 March 2019 (14:00)**

Thank you for submitting proposal to undertake the salvage of vessel (Seahomme Sapphire) in Thilafushi Lagoon. We have now completed our evaluation and on behalf of Greater Male Industrial Zone Ltd (GMIZL), we congratulate you for being selected to undertake this work.

Please submit below mentioned items to proceed with the signing of the agreement.

1- Performance Guarantee MVR 1,500,000.00 (Maldivian Rufiyaa One Mission Five Hundred Thousand) value mentioned in your proposal. The Performance Guarantee should be submitted as per ITB Clause 2.15.
2- Letter appointing signatory to sign agreement on behalf of the company.
3- ID card copy of Appointed signatory.
4- ID copy of a witness to sign the agreement.

Best regards,

Hamid Saleem
Manager Procurement

BANK OF MALDIVES PLC

Main Branch
1.1 Boduthakurufaanu Magu, Male'

Account Payee Only

02/2019 USD 006004
Cashiers Cheque
7730-000067-170

Date 14 04 2019
D D M M Y Y Y Y

PAY TO GREATER MALE INDUSTRIAL ZONE LIMITED

USD 97,276.00

NINETY SEVEN THOUSAND TWO HUNDRED SEVENTY SIX DOLLARS

For BANK OF MALDIVES PLC
MAIN BRANCH, MALE
Manager

BANK OF MALDIVES PLC
MAIN BRANCH, MALE
Manager

⑈12⑈000600⑆07700⑆00077300000671 70⑈9⑈

بسم الله الرحمن الرحيم

42

4th Floor / Fen Building | Ameenee Magu | Male
Tel: (960) 330 7513 | Fax: (960) 330 7514 | Email:info@gmizl.com.mv | Website: www.gmizl.com.mv

PAYMENT VOUCHER

PAY TO : Parkavan Investment Pvt Ltd
M.Faadheyrige, 6th floor
Orchid Magu

P.V. NUMBER:	PV/000449/2019
P.V. DATE:	12-Jun-2019
P. V. AMOUNT (USD):	97276.00
CHEQUE NO.:	1
BANK A/C:	MIB-USD-901-01-48001370-20
TRX NUMBER.	CD 1480

DESCRIPTION	AMOUNT (USD)
Refund of performance security (Receipt No CR/001043/2019)	
1. Refund of performance security GMIZL/PROC-RFP/2019/001 (Salvage a vessel in Thilafushi lagoon)	97,276.00

AMOUNT IN WORDS: TOTAL: 97,276.00

US Dollars : Ninety Seven Thousand Two Hundred Seventy Six And 00/100

Prepared By	Checked By
Senior Account Officer	Financial Controller

Payment Authorised By

Chief Financial Officer

Payment Received By

Name:

Signature:

Date: 04/07/2019

PARKAVAN INVESTMENT PRIVATE LIMITED
Stamp

GREATER MALE' INDUSTRIAL ZONE LIMITED

Abdulla Iyaas <abdulla.iyaas@gmizl.com.mv>

Fwd: Seahomme Saphire Salvage project

2 messages

Ibrahim Nazim <ibrahim.nazim@gmizl.com.mv> Mon, Apr 15, 2019 at 3:37 PM
To: Fathimath Zaki <fathimath.zaki@gmizl.com.mv>, Ali Mohamed <ali.mohamed@gmizl.com.mv>, Hussain Shiyaau <hussain.shiyaau@gmizl.com.mv>, Abdulla Iyaas <abdulla.iyaas@gmizl.com.mv>, Ahmed Zeeshan <ahmed.zeeshan@gmizl.com.mv>, Fathimath Liusha Waheed <fathimath.liusha@gmizl.com.mv>, Ahmed Suhail <ahmed.suhail@gmizl.com.mv>

FYI

--------- Forwarded message ---------
From: **Fathimath Shifa** <fathimath.shifa@gmizl.com.mv>
Date: Mon, Apr 15, 2019 at 3:01 PM
Subject: Seahomme Saphire Salvage project
To: Mohamed Abdu Al Haady <mohamed.haady@gmizl.com.mv>, Ahmed Aiman Shareef <ahmed.aiman@gmizl.com.mv>, Ahmed Nihureer <ahmed.nihureer@gmizl.com.mv>, Ibrahim Nazim <ibrahim.nazim@gmizl.com.mv>
Cc: Aishath Shuhudha <aishath.shuhudha@gmizl.com.mv>, Aishath Samila <aishath.samila@gmizl.com.mv>, Ahmed Zeeshan Ziyad <ahmed.zeeshan@gmizl.com.mv>, Hamza Abdulla <hamza.abdulla@gmizl.com.mv>, Shahumulla Sajid <shahumulla.sajid@gmizl.com.mv>

Dear All,

Note that agreement is signed between GMIZL and Parkavan Investment Pvt Ltd to carryout the Salvage of Seahomme Saphire. Also note that **Projects Department** will be leading the project. for your information below find contact person details from Parkavan Investment Pvt Ltd.

Hussain Ziraar
7761874

Regards,

Fathimath Shifa
Manager, Legal Affairs Department
GREATER MALE' INDUSTRIAL ZONE LIMITED
Fen Building Level 4, Ameenee Magu, Machangolhi
Male', 20375 Republic of Maldives.
960 3307513 | 960 3307514
fathimath.shifa@gmizl.com.mv | http://www.gmizl.com.mv | info@gmizl.com.mv
This email and any files attached are confidential and intended solely for the use of the individual or entity to whom they are addressed. If you have received this email in error please notify the sender and delete the e-mail from your system. If you are not the intended recipient you are notified that disclosing,copying, distributing or taking any action in reliance on the contents of this information is strictly prohibited. Any views expressed in this message are those of the individual sender, except where the sender with due authority specifically states them to be the views of Greater Male' Industrial Zone Limited.
THINK BEFORE YOU PRINT

--

Ibrahim Nazim
Manager, Finance and Accounts Department
GREATER MALE' INDUSTRIAL ZONE LIMITED
Fen Building Level 4, Ameenee Magu, Machangolhi
Male', 20375 Republic of Maldives.
960 3307513 | 960 3307514
ibrahim.nazim@gmizl.com.mv | http://www.gmizl.com.mv | info@gmizl.com.mv
This email and any files attached are confidential and intended solely for the use of the individual or entity to whom they are addressed. If you have received this email in error please notify the sender and delete the e-mail from your system. If you are not the intended recipient you are notified that disclosing,copying, distributing or taking any action in reliance on the contents of this information is strictly prohibited. Any views expressed in this message are those of the individual sender, except where the sender with due authority specifically states them to be the views of Greater Male' Industrial Zone Limited.
THINK BEFORE YOU PRINT

Agreement for salvaging a vessel in Thilafushi Lagoo GMIZL-OA-2019-008.pdf
9077K

Ibrahim Nazim <ibrahim.nazim@gmizl.com.mv> Wed, Jun 12, 2019 at 8:34 AM
To: Abdulla Iyaas <abdulla.iyaas@gmizl.com.mv>
Cc: Ahmed Aiman Shareef <ahmed.aiman@gmizl.com.mv>, Aminath Nashwa Hameed <nashwa.hameed@gmizl.com.mv>, Fathimath Shifa <fathimath.shifa@gmizl.com.mv>, Ali Mohamed <ali.mohamed@gmizl.com.mv>, Fathimath Zaki <fathimath.zaki@gmizl.com.mv>, Ibrahim Rasheed <ibrahim.rasheed@gmizl.com.mv>

Dear Iyaas

Please process the performance guarantee of the contractor.

Regards

--------- Forwarded message ---------
From: Ahmed Aiman Shareef <ahmed.aiman@gmizl.com.mv>
Date: Wed, Jun 12, 2019 at 8:09 AM
Subject: Re: Seahomme Saphire Salvage project
To: Fathimath Zaki <fathimath.zaki@gmizl.com.mv>, Ibrahim Nazim <ibrahim.nazim@gmizl.com.mv>
Cc: Projects Team <projects@gmizl.com.mv>, Aminath Nashwa Hameed <nashwa.hameed@gmizl.com.mv>, Fathimath Shifa <fathimath.shifa@gmizl.com.mv>

Dear Fathimath,

With reference to our conversation today and as advised by MD the scope of the Salvage Contract cannot be achieved in its entirety. However, the vessel has been successfully floated and salvaged and the main objective of this venture has been achieved. Hence please process the release of the performance guarantee of the contractor.

Regards

On Mon, Jun 10, 2019 at 12:36 PM Ahmed Aiman Shareef <ahmed.aiman@gmizl.com.mv> wrote:

Dear Shifa,

Regarding our meeting with the MD and following meeting with Mr Hassan Zirar from Parkavan Investment Pvt. Ltd.

The MD had advised that the salvage operation, which was the main objective of the Salvage Contract, has been achieved. The vessel has been moved from initial location. Given the circumstances, it is highly likely that the scope of the contract may not be achieved. Hence as instructed, could we draft an addendum to the contract.

Regards

On Sun, Jun 2, 2019 at 12:46 PM Ahmed Aiman Shareef <ahmed.aiman@gmizl.com.mv> wrote:

Dear Hassan Saeed, Abdulla

Can you please report with pictures on;
1. The current location of the vessel Seahomme Sapphire
2. The condition of the site where the vessel was located before it was towed
3. The condition of the current site where the vessel is currently located

A prompt response would be appreciated.

Regards

--

Ahmed Aiman Shareef
Project Coordinator, Projects Department
GREATER MALE
Fen Building Level 4, Ameenee Magu, Machangolhi
Male', 20375 Republic of Maldives.
960 3307513 | 960 3307514
ahmed.aiman@gmizl.com.mv | http://www.gmizl.com.mv | info@gmizl.com.mv
This email and any files attached are confidential and intended solely for the use of the individual or entity to whom they are addressed. If you have received this email in error please notify the sender and delete the e-mail from your system. If you are not the intended recipient you are notified that disclosing, copying, distributing or taking any action in reliance on the contents of this information is strictly prohibited. Any views expressed in this message are those of the individual sender, except where the sender with due authority specifically states them to be the views of Greater Male' Industrial Zone Limited.
THINK BEFORE YOU PRINT

--

Ahmed Aiman Shareef
Project Coordinator, Projects Department
GREATER MALE
Fen Building Level 4, Ameenee Magu, Machangolhi
Male', 20375 Republic of Maldives.
960 3307513 | 960 3307514
ahmed.aiman@gmizl.com.mv | http://www.gmizl.com.mv | info@gmizl.com.mv
This email and any files attached are confidential and intended solely for the use of the individual or entity to whom they are addressed. If you have received this email in error please notify the sender and delete the e-mail from your system. If you are not the intended recipient you are notified that disclosing, copying, distributing or taking any action in reliance on the contents of this information is strictly prohibited. Any views expressed in this message are those of the individual sender, except where the sender with due authority specifically states them to be the views of Greater Male' Industrial Zone Limited.
THINK BEFORE YOU PRINT

--

GREATER MALE'
INDUSTRIAL ZONE LIMITED

The Client:	Greater Male' Industrial Zone Limited
The Salvor:	Parkavan Investment Private Limited
Subject:	Salvage a Vessel in Thilafushi Lagoon
Reference No:	GMIZL/OA/2019/008
Agreement Start Date:	16th April 2019
Agreement End Date:	15th May 2019
Number of Pages:	26

PARKAVAN INVESTMENT PRIVATE LIMITED
C0156/2013

GREATER MALE'
INDUSTRIAL ZONE LIMITED
C0130/2018

Contents

1. The Scope of work 3
2. Specifications 4
3. Duration 4
4. Technical Committee 4
5. The Salvor 4
7. Termination 5
8. Law 5
9. Communication 6
10. Force Majeure 6
11. Disputes 6
12. Annexes 7
13. Contract Data 7
14. Witnesses. 7

Annex 1- Information to bidders document 8
Annex 2- Completed bid form by Salvor 18
Annex 3- Copy of Company Registration certificate of the client 20
Annex 4- Copy of Company Registration certificate of the Salvor 21
Annex 5- Witness ID copies 22
Annex 6- Signatory appointment letter and ID copy of signatory 24
Annex 7- Vessel and location map 26

PARKAVAN INVESTMENT PRIVATE LIMITED

GREATER MALE' INDUSTRIAL ZONE CAMPUS

AGREEMENT FOR SALVAGE OF VESSEL IN THILAFUSHI LAGOON.

THIS AGREEMENT (the AGREEMENT) DATED 16th April 2019 IS MADE

BETWEEN GREATER MALE' INDUSTRIAL ZONE LIMITED "the Client" Greater Male' Industrial Zone Limited, Fen Building, 4th Floor, Ameenee Magu, Male'. Company registration no: C03002018

AND PARKAVAN INVESTMENT PRIVATE LIMITED "the Salvor", Parkavan Investment Private Limited, M.Faadheyrige,6th Floor,Orchid magu,Male'. Company registration no : C01662019

To salvage the vessel Seahomme Sapphire and remove it from Thilafushi and Gulhifalhu area.

1. The Scope of work
   - 1.1. The vessel should be removed from the Thilafushi and Gulhifalhu area (map attached)
   - 1.2. The Salvor shall be ready to undertake all necessary preliminary studies and surveys with own funds
   - 1.3. All necessary government approvals and permits must be acquired prior to commencement of work
   - 1.4. The Salvor must determine the best method to salvage the vessel in the proposed time frame. This should include whether the vessel will be restored and used, or scrapped and sold. The vessel should not be abandoned in an unauthorized site.
   - 1.5. Once the work is complete, the Salvor shall demobilize and hand over the site after restoring it to its original condition
   - 1.6. All the expenses related to the salvage operation must be borne by the Salvor. This includes any preliminary studies, cost of equipment or personnel, transport, restoration of the work site, and any other cost incurred during the process.
   - 1.7. The Salvor is entitled to the proceeds and earnings from the salvage and will not have to pay GMIZL any returns.

PARKAVAN INVESTMENT PRIVATE LIMITED C01662019

GREATER MALE' INDUSTRIAL ZONE LIMITED C03002018

1.8. The Salvor must ensure that the salvage operation is carried out with adequate safety measures and shall be responsible to any damages caused during the operation.

1.9. Once the agreement is signed and work is officially handed over to the contractor, GMIZL will not take responsibility for any issues related to non-compliance with relevant rules and regulations.

2. Specifications

a.	Name:	Seahomme Sapphire
b.	IMO:	9554690
c.	MMSI:	57483000
d.	Call Sign:	XVPY
e.	Flag:	Vietnam (VN)
f.	AIS Vessel Type:	Dredger
g.	Gross Tonnage:	2989
h.	Deadweight:	5083t
i.	Length overall x Breadth extreme:	92.25m x 15.33m
j.	Year Built:	2009

3. Duration

3.1. The Salvor must complete the work within 30 days from 16th April 2019 to 15th May 2019.

4. Technical Committee

4.1. The Client shall appoint a Technical committee and provide the contact information to the Salvor not later than 3 days from signing the contract.

4.2. The Projects team will supervise the project area while the work is being carried out.

5. The Salvor

5.1. The Salvor shall execute and complete the work in accordance with the Agreement and shall remedy any defects in the contractual work carried out, that is reported or instructed by the Technical committee as a matter to be remedied.

PARKAVAN INVESTMENT PRIVATE LIMITED C0150219

GREATER MALE INDUSTRIAL ZONE LIMITED

5.2. The Salvor shall, whenever required by the Technical committee, submit details of the arrangements and methods which the Salvor proposes to adopt for the execution of the works. No significant alteration to these arrangements and methods shall be made without this having previously been notified to and approved by the Technical committee.

6. Performance guarantee

6.1. The Salvor agrees to submit the performance guarantee of 1500000 within 10 days of notification of award.

6.2. The performance guarantee should be valid for the duration of the contract and an additional 2 months.

6.3. The performance guarantee should be a cheque or a bank guarantee from a registered bank in Maldives, in the format provided by the bank. A guarantee from an insurer will not be accepted.

6.4. In the event of delay, the validity period of the performance guarantee should be extended.

6.5. The performance guarantee will be returned to the contractor 1 month after successful completion of the project as per the scope specified in this agreement. In the event that the project is incomplete, GMIZL has the right to retain all or part of the performance guarantee after a thorough evaluation of the works carried out under this contract. Evaluation will be carried out by GMIZL's Technical committee.

7. Termination

7.1. If the Salvor fails to carry out any obligation under the Agreement, the Client reserves the right to terminate the agreement by giving 14 days' notice.

7.2. In the event that the project termination, GMIZL has the right to retain all or part of the performance guarantee after a thorough evaluation of the works carried out under this contract. Evaluation will be carried out by GMIZL's Technical committee.

8. Law

8.1. This contract shall be governed for all legal intentions and purposes exclusively under the relevant Laws of the Republic of Maldives.

9. **Communication**

9.1. Where ever necessary for the official purposes of the contractual work in giving or issuing of approvals, certificates, consents, determinations, notices, requests and discharges, these communications shall be:

a. In writing and delivered by hand, sent by mail or courier, or transmitted using Email; and

b. Delivered, sent or transmitted to the address for the Salvor's communications as stated below.
M.Faamdheyrige, 6th Floor, Orchid Magu,Male',maldives
Info.parkavaninvestment@gmail.com

10. Force Majeure

10.1. Force Majeure means an exceptional event or circumstance, which is beyond a Party's control, which such Party could not reasonably have provided against before entering into contract, which, having arisen, such party could not reasonably have avoided or overcome, and which is not substantially attributable to other Party. It may include natural catastrophes such as earthquakes, hurricane, typhoon or exponential weather occurrences considered to be a national disaster or beyond.

10.2. If the Salvor is prevented from performing substantial obligations under the contract by force majeure of which the Salvor has informed the Project Consultant, and for which the Project Consultant had considered and informed as valid, the Salvor shall not be liable or held against non-performance to the extent the force majeure situation may have affected the Salvor as per the project consultant's measure.

11. Disputes

Any disputes pertaining to the contract shall be first dealt with an attempt to settle through negotiations between the Salvor and the Client, and if all such attempts fail, the matter should be settled through the court of Law.

PARKAVAN INVESTMENT PRIVATE LIMITED C0160219

GREATER MALE' INDUSTRIAL ZONE LIMITED C0300218

12. Annexes

Annex 1- Announcement and Information to bidders document

Annex 2- Completed bid form by Salvor

Annex 3- Copy of Company Registration certificate of the client

Annex 4- Copy of Company Registration certificate of the Salvor

Annex 5- Witness ID copies

Annex 6- Signatory appointment letter and ID copy of signatory

Annex 7- Vessel and location map

13. Contract Data

13.1. Parties that render consent to be legally bound under this agreement are identified under points a & b,

a. The Client: GREATER MALE' INDUSTRIAL ZONE LIMITED

Signature:

Name: Ibrahim Rasheed Aboobakuru

Designation: Managing Director

Date: 15/09/2019

Company Seal:

b. The Client: PARKAVAN INVESTMENT PRIVATE LIMITED

Signature:

Name: Hassan Zirar

Designation: Managing Director

Date: 15/09/2019

Company Seal:

14. Witnesses.

Name	National ID no.	Signature
Hamza Abdulla	A095186	
Ronie Joy Adlawon	P8811611A	

With reference to our conversation, today and prior discussions with MD.

We believe the scope of the Salvage Contract cannot be achieved in its entirety given the current circumstances. However, the vessel has been successfully floated and salvaged and the main objective of this venture has been achieved which was removing the vessel from the premises of the ADB project.

Hence, as advised by MD, please process the release of the performance guarantee of the contractor.

Regards
[Quoted text hidden]
--

13/06/2019

Ahmed Aiman Shareef
Project Coordinator, Projects Department

Fen Building Level 4, Ameenee Magu, Machangolhi
Male', 20375 Republic of Maldives.
960 3307513 | 960 3307514
ahmed.aiman@gmizl.com.mv | http://www.gmizl.com.mv | info@gmizl.com.mv

This email and any files attached are confidential and intended solely for the use of the individual or entity to whom they are addressed. If you have received this email in error please notify the sender and delete the e-mail from your system. If you are not the intended recipient you are notified that disclosing,copying, distributing or taking any action in reliance on the contents of this information is strictly prohibited. Any views expressed in this message are those of the individual sender, except where the sender with due authority specifically states them to be the views of Greater Male' Industrial Zone Limited.

THINK BEFORE YOU PRINT

Ahmed Aiman Shareef
Project Coordinator, Projects Department

Fen Building Level 4, Ameenee Magu, Machangolhi
Male', 20375 Republic of Maldives.
960 3307513 | 960 3307514
ahmed.aiman@gmizl.com.mv | http://www.gmizl.com.mv | info@gmizl.com.mv

This email and any files attached are confidential and intended solely for the use of the individual or entity to whom they are addressed. If you have received this email in error please notify the sender and delete the e-mail from your system. If you are not the intended recipient you are notified that disclosing,copying, distributing or taking any action in reliance on the contents of this information is strictly prohibited. Any views expressed in this message are those of the individual sender, except where the sender with due authority specifically states them to be the views of Greater Male' Industrial Zone Limited.

THINK BEFORE YOU PRINT

Ibrahim Nazim <ibrahim.nazim@gmizl.com.mv> Wed, Jun 12, 2019 at 8:34 AM
To: Abdulla Iyaas <abdulla.iyaas@gmizl.com.mv>
Cc: Ahmed Aiman Shareef <ahmed.aiman@gmizl.com.mv>, Aminath Nashwa Hameed <nashwa.hameed@gmizl.com.mv>, Fathimath Shifa <fathimath.shifa@gmizl.com.mv>, Ali Mohamed <ali.mohamed@gmizl.com.mv>, Fathimath Zaki <fathimath.zaki@gmizl.com.mv>, Ibrahim Rasheed <ibrahim.rasheed@gmizl.com.mv>

Dear Iyaas

Please process the performance guarantee of the contractor.

Regards
[Quoted text hidden]
--

Ibrahim Nazim
Manager, Finance and Accounts Department

Fen Building Level 4, Ameenee Magu, Machangolhi
Male', 20375 Republic of Maldives.
960 3307513 | 960 3307514
ibrahim.nazim@gmizl.com.mv | http://www.gmizl.com.mv | info@gmizl.com.mv

This email and any files attached are confidential and intended solely for the use of the individual or entity to whom they are addressed. If you have received this email in error please notify the sender and delete the e-mail from your system. If you are not the intended recipient you are notified that disclosing,copying, distributing or taking any action in reliance on the contents of this information is strictly prohibited. Any views expressed in this message are those of the individual sender, except where the sender with due authority specifically states them to be the views of Greater Male' Industrial Zone Limited.

THINK BEFORE YOU PRINT

Ahmed Aiman Shareef <ahmed.aiman@gmizl.com.mv> Wed, Jun 12, 2019 at 1:23 PM
To: Ibrahim Nazim <ibrahim.nazim@gmizl.com.mv>, Fathimath Zaki <fathimath.zaki@gmizl.com.mv>, Ali Mohamed <ali.mohamed@gmizl.com.mv>
Cc: Aminath Nashwa Hameed <nashwa.hameed@gmizl.com.mv>, Fathimath Shifa <fathimath.shifa@gmizl.com.mv>, Ibrahim Rasheed <ibrahim.rasheed@gmizl.com.mv>, Projects Team <projects@gmizl.com.mv>

Dear All,

GREATER MALE'
INDUSTRIAL ZONE LIMITED

Ibrahim Nazim <ibrahim.nazim@gmizl.com.mv>

Seahomme Saphire Salvage project

5 messages

Fathimath Shifa <fathimath.shifa@gmizl.com.mv> Mon, Apr 15, 2019 at 2:58 PM
To: Mohamed Abdu Al Haady <mohamed.haady@gmizl.com.mv>, Ahmed Aiman Shareef <ahmed.aiman@gmizl.com.mv>, Ahmed Nihureer <ahmed.nihureer@gmizl.com.mv>, Ibrahim Nazim <ibrahim.nazim@gmizl.com.mv>
Cc: Aishath Shuhudha <aishath.shuhudha@gmizl.com.mv>, Aishath Samila <aishath.samila@gmizl.com.mv>, Ahmed Zeeshan Ziyad <ahmed.zeeshan@gmizl.com.mv>, Hamza Abdulla <hamza.abdulla@gmizl.com.mv>, Shahumulla Sajid <shahumulla.sajid@gmizl.com.mv>

Dear All,

Note that agreement is signed between GMIZL and Parkavan Investment Pvt Ltd to carryout the Salvage of Seahomme Saphire. Also note that **Projects Department** will be leading the project. for your information below find contact person details from Parkavan Investment Pvt Ltd.

Hussain Ziraar
7781874

Regards,

Fathimath Shifa
Manager, Legal Affairs Department

GREATER MALE'

Fen Building Level 4, Ameenee Magu, Machangolhi
Male', 20375 Republic of Maldives.
960 3307513 | 960 3307514
fathimath.shifa@gmizl.com.mv | http://www.gmizl.com.mv | info@gmizl.com.mv

This email and any files attached are confidential and intended solely for the use of the individual or entity to whom they are addressed. If you have received this email in error please notify the sender and delete the e-mail from your system. If you are not the intended recipient you are notified that disclosing,copying, distributing or taking any action in reliance on the contents of this information is strictly prohibited. Any views expressed in this message are those of the individual sender, except where the sender with due authority specifically states them to be the views of Greater Male' Industrial Zone Limited.

THINK BEFORE YOU PRINT

Agreement for salvaging a vessel in Thilafushi Lagoo GMIZL-OA-2019-008.pdf
9077K

Ibrahim Nazim <ibrahim.nazim@gmizl.com.mv> Mon, Apr 15, 2019 at 3:37 PM
To: Fathimath Zaki <fathimath.zaki@gmizl.com.mv>, Ali Mohamed <ali.mohamed@gmizl.com.mv>, Hussain Shiyaau <hussain.shiyaau@gmizl.com.mv>, Abdulla Iyaas <abdulla.iyaas@gmizl.com.mv>, Ahmed Zeeshan <ahmed.zeeshan@gmizl.com.mv>, Fathimath Liusha Waheed <fathimath.liusha@gmizl.com.mv>, Ahmed Suhail <ahmed.suhail@gmizl.com.mv>

FYI
[Quoted text hidden]
--

Ibrahim Nazim
Manager, Finance and Accounts Department

Fen Building Level 4, Ameenee Magu, Machangolhi
Male', 20375 Republic of Maldives.
960 3307513 | 960 3307514
ibrahim.nazim@gmizl.com.mv | http://www.gmizl.com.mv | info@gmizl.com.mv

This email and any files attached are confidential and intended solely for the use of the individual or entity to whom they are addressed. If you have received this email in error please notify the sender and delete the e-mail from your system. If you are not the intended recipient you are notified that disclosing,copying, distributing or taking any action in reliance on the contents of this information is strictly prohibited. Any views expressed in this message are those of the individual sender, except where the sender with due authority specifically states them to be the views of Greater Male' Industrial Zone Limited.

THINK BEFORE YOU PRINT

Agreement for salvaging a vessel in Thilafushi Lagoo GMIZL-OA-2019-008.pdf
9077K

Ahmed Aiman Shareef <ahmed.aiman@gmizl.com.mv> Wed, Jun 12, 2019 at 8:06 AM
To: Fathimath Zaki <fathimath.zaki@gmizl.com.mv>, Ibrahim Nazim <ibrahim.nazim@gmizl.com.mv>
Cc: Projects Team <projects@gmizl.com.mv>, Aminath Nashwa Hameed <nashwa.hameed@gmizl.com.mv>, Fathimath Shifa <fathimath.shifa@gmizl.com.mv>

Dear Fathimath,

With reference to our conversation today and as advised by MD the scope of the Salvage Contract cannot be achieved in its entirety. However, the vessel has been successfully floated and salvaged and the main objective of this venture has been achieved. Hence please process the release of the performance guarantee of the contractor.

Regards

On Mon, Jun 10, 2019 at 12:36 PM Ahmed Aiman Shareef <ahmed.aiman@gmizl.com.mv> wrote:
> Dear Shifa,
>
> Regarding our meeting with the MD and following meeting with Mr Hassan Zirar from Parkavan Investment Pvt. Ltd.
>
> The MD had advised that the salvage operation, which was the main objective of the Salvage Contract, has been achieved. The vessel has been moved from initial location. Given the circumstances, it is highly likely that the scope of the contract may not be achieved. Hence as instructed, could we draft an addendum to the contract.
>
> Regards
>
> On Sun, Jun 2, 2019 at 12:46 PM Ahmed Aiman Shareef <ahmed.aiman@gmizl.com.mv> wrote:
>> Dear Hassan Saeed, Abdulla
>>
>> Can you please report with pictures on;

1. The current location of the vessel Seahomme Sa re
2. The condition of the site where the vessel was located before it was towed
3. The condition of the current site where the vessel is currently located

A prompt response would be appreciated.

Regards

--

Ahmed Aiman Shareef
Project Coordinator, Projects Department

GREATER MALE

Fen Building Level 4, Ameenee Magu, Machangolhi
Male', 20375 Republic of Maldives.
960 3307513 | 960 3307514
ahmed.aiman@gmizl.com.mv | http://www.gmizl.com.mv | info@gmizl.com.mv

This email and any files attached are confidential and intended solely for the use of the individual or entity to whom they are addressed. If you have received this email in error please notify the sender and delete the e-mail from your system. If you are not the intended recipient you are notified that disclosing,copying, distributing or taking any action in reliance on the contents of this information is strictly prohibited. Any views expressed in this message are those of the individual sender, except where the sender with due authority specifically states them to be the views of Greater Male' Industrial Zone Limited.

THINK BEFORE YOU PRINT

--

Ahmed Aiman Shareef
Project Coordinator, Projects Department

GREATER MALE

Fen Building Level 4, Ameenee Magu, Machangolhi
Male', 20375 Republic of Maldives.
960 3307513 | 960 3307514
ahmed.aiman@gmizl.com.mv | http://www.gmizl.com.mv | info@gmizl.com.mv

This email and any files attached are confidential and intended solely for the use of the individual or entity to whom they are addressed. If you have received this email in error please notify the sender and delete the e-mail from your system. If you are not the intended recipient you are notified that disclosing,copying, distributing or taking any action in reliance on the contents of this information is strictly prohibited. Any views expressed in this message are those of the individual sender, except where the sender with due authority specifically states them to be the views of Greater Male' Industrial Zone Limited.

THINK BEFORE YOU PRINT

--

GREATER MALE'
INDUSTRIAL ZONE LIMITED

Ref: FIAC/2019/____

Petty Cash Request

Note: Requests for petty cash must not exceed MVR 500.00

Request Information			
Requested by:	Ahmed Shiger	Amount:	4/-
Department:	FIAC	Date:	4/02/2019
Signature:		CODE:	
Description of need:	Refund of Performance Security (Rept no. CR/00/0423/2019)		
Approval Information			
Approved by:	Ibrahim Hazim	Date:	04/02/19
Signature:	(Manager, FIAC)		
Budget Approved by:		Amount:	4/-
Signature:		Date:	
Remarks:			
Received Information			
Received by:	Parkavan Investment	Amount:	
Department:	—	Date:	4/02/19
Signature:		Balance:	
		Signature:	

PARKAVAN INVESTMENT PRIVATE LIMITED

43

GREATER MALE'
INDUSTRIAL ZONE LIMITED

The Client:	Greater Male' Industrial Zone Limited
The Salvor:	Parkavan Investment Private Limited
Subject:	Salvage a Vessel in Thilafushi Lagoon
Reference No:	GMIZL/OA/2019/008
Agreement Start Date:	16th April 2019
Agreement End Date:	15th May 2019
Number of Pages:	26

PARKAVAN INVESTMENT PRIVATE LIMITED
C0165/2019

GREATER MALE'
INDUSTRIAL ZONE LIMITED
C0302/2019

Contents

1. The Scope of work 3
2. Specifications 4
3. Duration 4
4. Technical Committee 4
5. The Salvor 4
7. Termination 5
8. Law 5
9. Communication 6
10. Force Majeure 6
11. Disputes 6
12. Annexes 7
13. Contract Data 7
14. Witnesses. 7

Annex 1- Information to bidders document 8
Annex 2- Completed bid form by Salvor 18
Annex 3- Copy of Company Registration certificate of the client 20
Annex 4- Copy of Company Registration certificate of the Salvor 21
Annex 5- Witness ID copies 22
Annex 6- Signatory appointment letter and ID copy of signatory 24
Annex 7- Vessel and location map 26

PARKAVAN INVESTMENT PRIVATE LIMITED C0156/2019

GREATER MALE' INDUSTRIAL ZONE LIMITED C0360/2018

AGREEMENT FOR SALVAGE OF VESSEL IN THILAFUSHI LAGOON.

THIS AGREEMENT (the AGREEMENT) DATED 16th April 2019 IS MADE

BETWEEN GREATER MALE' INDUSTRIAL ZONE LIMITED "the Client" Greater Male' Industrial Zone Limited, Fen Building, 4th Floor, Ameenee Magu, Male'. Company registration no: C03002018

AND PARKAVAN INVESTMENT PRIVATE LIMITED "the Salvor", Parkavan Investment Private Limited, M.Faadheyrige,6th Floor,Orchid magu,Male'. Company registration no : C01662019

To salvage the vessel Seahomme Sapphire and remove it from Thilafushi and Gulhifalhu area.

1. **The Scope of work**
   - 1.1. The vessel should be removed from the Thilafushi and Gulhifalhu area (map attached)
   - 1.2. The Salvor shall be ready to undertake all necessary preliminary studies and surveys with own funds
   - 1.3. All necessary government approvals and permits must be acquired prior to commencement of work
   - 1.4. The Salvor must determine the best method to salvage the vessel in the proposed time frame. This should include whether the vessel will be restored and used, or scrapped and sold. The vessel should not be abandoned in an unauthorized site.
   - 1.5. Once the work is complete, the Salvor shall demobilize and hand over the site after restoring it to its original condition
   - 1.6. All the expenses related to the salvage operation must be borne by the Salvor. This includes any preliminary studies, cost of equipment or personnel, transport, restoration of the work site, and any other cost incurred during the process.
   - 1.7. The Salvor is entitled to the proceeds and earnings from the salvage and will not have to pay GMIZL any returns.

PARKAVAN INVESTMENT PRIVATE LIMITED C01662019

GREATER MALE' INDUSTRIAL ZONE LIMITED C03002018

1.8. The Salvor must ensure that the salvage operation is carried out with adequate safety measures and shall be responsible to any damages caused during the operation.

1.9. Once the agreement is signed and work is officially handed over to the contractor, GMIZL will not take responsibility for any issues related to non-compliance with relevant rules and regulations.

2. **Specifications**

a.	Name:	Seahomme Sapphire
b.	IMO:	9554690
c.	MMSI:	57483000
d.	Call Sign:	XVPY
e.	Flag:	Vietnam (VN)
f.	AIS Vessel Type:	Dredger
g.	Gross Tonnage:	2989
h.	Deadweight:	5083t
i.	Length overall x Breadth extreme:	92.25m x 15.33m
j.	Year Built:	2009

3. **Duration**

3.1. The Salvor must complete the work within 30 days from 16th April 2019 to 15th May 2019.

4. **Technical Committee**

4.1. The Client shall appoint a Technical committee and provide the contact information to the Salvor not later than 3 days from signing the contract.

4.2. The Projects team will supervise the project area while the work is being carried out.

5. **The Salvor**

5.1. The Salvor shall execute and complete the work in accordance with the Agreement and shall remedy any defects in the contractual work carried out, that is reported or instructed by the Technical committee as a matter to be remedied.

PARKAVAN INVESTMENT PRIVATE LIMITED C01662019

GREATER MALE' INDUSTRIAL ZONE LIMITED C03002019

5.2. The Salvor shall, whenever required by the Technical committee, submit details of the arrangements and methods which the Salvor proposes to adopt for the execution of the works. No significant alteration to these arrangements and methods shall be made without this having previously been notified to and approved by the Technical committee.

6. **Performance guarantee**

6.1. The Salvor agrees to submit the performance guarantee of 1500000 within 10 days of notification of award.

6.2. The performance guarantee should be valid for the duration of the contract and an additional 2 months.

6.3. The performance guarantee should be a cheque or a bank guarantee from a registered bank in Maldives, in the format provided by the bank. A guarantee from an insurer will not be accepted.

6.4. In the event of delay, the validity period of the performance guarantee should be extended.

6.5. The performance guarantee will be returned to the contractor 1 month after successful completion of the project as per the scope specified in this agreement. In the event that the project is incomplete, GMIZL has the right to retain all or part of the performance guarantee after a thorough evaluation of the works carried out under this contract. Evaluation will be carried out by GMIZL's Technical committee.

7. **Termination**

7.1. If the Salvor fails to carry out any obligation under the Agreement, the Client reserves the right to terminate the agreement by giving 14 days' notice.

7.2. In the event that the project termination, GMIZL has the right to retain all or part of the performance guarantee after a thorough evaluation of the works carried out under this contract. Evaluation will be carried out by GMIZL's Technical committee.

8. **Law**

8.1. This contract shall be governed for all legal intentions and purposes exclusively under the relevant Laws of the Republic of Maldives.

9. Communication

9.1. Where ever necessary for the official purposes of the contractual work in giving or issuing of approvals, certificates, consents, determinations, notices, requests and discharges, these communications shall be:

a. In writing and delivered by hand, sent by mail or courier, or transmitted using Email; and

b. Delivered, sent or transmitted to the address for the Salvor's communications as stated below.
M.Faamdheyrige, 6th Floor, Orchid Magu,Male',maldives
Info.parkavaninvestment@gmail.com

10. Force Majeure

10.1. Force Majeure means an exceptional event or circumstance, which is beyond a Party's control, which such Party could not reasonably have provided against before entering into contract, which, having arisen, such party could not reasonably have avoided or overcome, and which is not substantially attributable to other Party. It may include natural catastrophes such as earthquakes, hurricane, typhoon or exponential weather occurrences considered to be a national disaster or beyond.

10.2. If the Salvor is prevented from performing substantial obligations under the contract by force majeure of which the Salvor has informed the Project Consultant, and for which the Project Consultant had considered and informed as valid, the Salvor shall not be liable or held against non-performance to the extent the force majeure situation may have affected the Salvor as per the project consultant's measure.

11. Disputes

Any disputes pertaining to the contract shall be first dealt with an attempt to settle through negotiations between the Salvor and the Client, and if all such attempts fail, the matter should be settled through the court of Law.

PARKAVAN INVESTMENT PRIVATE LIMITED C0156/2019

GREATER MALE INDUSTRIAL ZONE LIMITED C0000201B

12. Annexes

Annex 1- Announcement and Information to bidders document

Annex 2- Completed bid form by Salvor

Annex 3- Copy of Company Registration certificate of the client

Annex 4- Copy of Company Registration certificate of the Salvor

Annex 5- Witness ID copies

Annex 6- Signatory appointment letter and ID copy of signatory

Annex 7- Vessel and location map

13. Contract Data

13.1. Parties that render consent to be legally bound under this agreement are identified under points a & b,

a. The Client: GREATER MALE' INDUSTRIAL ZONE LIMITED

Signature:

Name: Ibrahim Rasheed Aboobakuru

Designation: Managing Director

Date: 15/04/2019

Company Seal: GREATER MALE' INDUSTRIAL ZONE LIMITED C0209 2018

b. The Client: PARKAVAN INVESTMENT PRIVATE LIMITED

Signature:

Name: Hassan Zirar

Designation: Managing Director

Date: 15/04/2019

Company Seal: PARKAVAN INVESTMENT PRIVATE LIMITED C0166 2015

14. Witnesses.

Name	National ID no.	Signature
Hamza Abdulla	A095186	
Ronie Joy Adlawon	P8811611A	

Annex 1- Information to bidders document

1.0 Introduction

Greater Male' Industrial Zone Limited (GMIZL) was incorporated in 20th March 2018 as a 100% state owned enterprise by presidential decree with the mandate to develop and manage K.Thilafushi and K. Gulhifalhu. The company was formed with the merger of Thilafushi Corporation Limited and Gulhifalhu Investment Limited.

Greater male' Industrial Zone Ltd (GMIZL) is seeking a party to undertake the salvage of a vessel in Thilafushi Lagoon.

2.0 General instructions

2.1 Confidentiality:

2.1.1 Information relating to the examination, clarification, evaluation, and comparison of bid proposals and recommendations for the award of contract shall not be disclosed to bidders or any other persons not officially considered with such process until the award to the successful bidder has been announced.

2.1.2 If a bid proposal is not substantially responsive, it will be rejected by the client, and may not subsequently be made responsive by correction or withdrawal of nonconforming deviation or reservation.

2.2 Eligible bidders:

2.2.1 This tender extends bidding opportunity to all local and foreign contractors.

2.2.2 Bidders must not be under a declaration of suspension for corrupt, fraudulent, collusive, coercive or obstructive practices.

2.3 Cost of bidding:

2.3.1 The bidder shall bear all costs associated with the preparation and submission of its bid, and the client will in no case be responsible or liable for those costs, regardless of the conduct or outcome of the bidding process.

2.4 Clarification of bidding documents:

2.4.1 A prospective bidder requiring any clarification of the bidding documents may notify the client in writing at client's address indicated in the bid data sheet. The client will

PARKAVAN INVESTMENT PRIVATE LIMITED C0162015

GREATER MALE' INDUSTRIAL ZONE LIMITED C0202018

respond in writing to any request for clarification of the bidding documents which it receives no later than two (2) days prior to the deadline for the submission of bids.

2.5 Clarification of bids:

2.5.1 To assist in the examination, evaluation and comparison of bids received, the client may ask any bidder for clarification of his bid, according to the requirement of this documents.

2.5.2 The request for clarification and the response shall be in writing, and no change in the prices or substance of the bid shall be sought, offered, or permitted.

2.6 Contacting the client:

2.6.1 From the time of bid opening to the time of contract award, if any bidder wishes to contact the client on any matter related to the bid, it should do so in writing.

2.6.2 Any effort by a bidder to influence the client on the decisions on bid evaluation, bid comparison, or contract award shall result in the rejection of the bidder's bid.

2.7 Amendment of bidding documents:

2.7.1 At any time prior to the deadline for submission of bids, the client for any reason, whether at its own initiative or in response to a clarification requested by a prospective bidder, may modify the bidding documents by amendment.

2.7.2 All prospective bidders that have received the bidding documents will be notified of the amendment in writing and the amendment will be binding on them.

2.7.3 To allow prospective bidders reasonable time in which to take the amendment into account in preparing their bids, the client, at its discretion, may extend the deadline for the submission of bids.

2.8 Bid validity:

2.8.1 The bid shall remain valid for a period of 120 (hundred twenty) days after the specified deadline for submission, or any other date that is the subject of a bid amendment. A bid for a shorter duration shall be rejected as a non-responsive bid.

2.8.2 The client may request that the bidders extend the period of validity for a specified additional period.

2.9 Sealing and marking of original bid:

2.9.1 All bids must be sealed. No bid may be modified after the deadline for submission of bids.

PARKAVAN INVESTMENT PRIVATE LIMITED C0163016

GREATER MALE' INDUSTRIAL ZONE LIMITED C0302010

2.9.2 Bids requested to be withdrawn shall be returned unopened to the bidder.

2.9.3 No bid may be withdrawn in the interval between the deadline for submission of bids and the expiration of the period of bid validity specified by the bidder on the bid form.

2.10 One proposal per bidder:

2.10.1 Each bidder shall submit only one bid by itself. A bidder who submits or participates in more than one bid will be disqualified.

2.11 The client's right to accept or reject:

2.11.1 The client reserves the right to accept or reject any bids, and to cancel the bidding process and reject all bids, at any time prior to the award of contract without thereby incurring any liability to the affected bidder or bidders or any obligation to affected bidder or bidders on the grounds of the client's action.

2.11.2 Any effort by a bidder to influence the client's processing of contract award decision may result in the rejection of his bid.

2.12 Bid submission:

2.12.1 The documents that must be submitted include: completed bid form (all sections must be filled as per instructions given in the form. The copies of client reference letters for each listed project under experience section of bid form).

2.12.2 Bids should be submitted with the bid form provided by the client.

2.12.3 Modified bid forms will not be accepted.

2.12.4 The client may, at its discretion, extend the bid submission date or time by amendments to the bid documents.

2.12.5 GMIZL reserves the right to disqualify such bids without prior notice if the bidder fails to complete the bid submission form or fails to submit the bid submission form or any document that should be submitted along with the bid form.

2.13 Evaluation and comparison of bids:

2.13.1 The client will evaluate and compare the bids which have been determined to be substantially responsive.

2.14 Notification of award:

2.14.1 The bid winner will be announced after the bid evaluation.

2.14.2 Prior to expiration of the original period of bid validity prescribed by the client, the client will notify the successful bidder by letter that his bid has been accepted.

PARKAVAN INVESTMENT PRIVATE LIMITED C0156 2019

GREATER MALE' INDUSTRIAL ZONE LIMITED C0302019

2.14.3 award.

2.14.4 If the bid winner fails to submit the performance guarantee within the time stipulate below, the award will be cancelled and bid will be awarded to the next most successful bid.

2.15 Performance Guarantee

2.15.1 The bid winner must submit the proposed performance guarantee within 10 days of notification of award.

2.15.2 The performance guarantee should be valid for the duration of the contract and an additional 2 months.

2.15.3 The performance guarantee should be a cheque or a bank guarantee from a registered bank in Maldives, in the format provided by the bank. A guarantee from an insurer will not be accepted

2.15.4 In the event of delay, the validity period of the performance guarantee should be extended

2.15.5 The performance guarantee will be returned to the contractor 1 month after successful completion of the project as per the scope specified in clause 5.3. In the event that the project is incomplete, GMIZL has the right to retain all or part of the performance guarantee after a thorough evaluation of the works carried out under this contract. Evaluation will be carried out by GMIZL's project team.

2.16 Signing of contract

The successful bidder should send all documents required for the agreement mention in the award letter within 03 days of notification of award. The client will contact the successful bidder to sign the contract after receiving the performance guarantee (clause 3.15).

2.17 Payment Method

2.17.1 The salvor is entitled to the proceeds and earnings from the salvage and will not have to pay GMIZL any returns.

2.17.2 No other payment to the salvor will be made under this contract.

PARKAVAN INVESTMENT PRIVATE LIMITED C0150201 9

GREATER MALE' INDUSTRIAL ZONE LIMITED C0102231B

2.18 Content of bidding document:

2.18.1 The bidder is expected to examine all instructions, forms, terms, and specifications in the bidding documents. Failure to provide all information required by the bidding documents or submission of a bid not substantially responsive to the bidding documents in every respect will be at the bidder's risk and may result in the rejection of its bid.

2.18.2 The bidding documents include;

- **2.18.2.1** Information to bidders (ITB)
- **2.18.2.2** Bid data sheet (BDS)
- **2.18.2.3** Bid form
- **2.18.2.4** Agreement (Draft)

PARKAVAN INVESTMENT PRIVATE LIMITED C0156/2019

GREATER MALE' INDUSTRIAL ZONE LIMITED C0300/2010

3.0 Bid data sheet

Name of client:	Greater Male' Industrial Zone Ltd
The client's reference number is:	GMIZL/PROC-RFP/2019/001
Project title/name of contract:	Salvage of Vessel In Thilafushi Lagoon
Client's address, telephone, and facsimile numbers.	Greater Male' Industrial Zone Ltd 4th Floor, Fen Building Ameenee Magu, Machangoalhi, Male', 20375, Republic of Maldives. Office (pabx): + (960) 3307513 | fax: +(960)3307514 | Email: info@gmizl.com.mv web: www.gmizl.com.mv Delivery address is: Greater Male' Industrial Zone Ltd Fen Building / 4th floor Ameenee Magu, Machangoalhi, Male', 20375, Republic of Maldives.
The address for submission of bids is:	Procurement Department Greater Male' Industrial Zone Ltd, Fen Building, 4th floor Ameenee Magu, Machangoalhi, Male', 20375, Republic of Maldives. Email: procurement@gmizl.com.mv
Bid validity period:	The period of bid validity shall be 120 (hundred twenty) days from the date for submission of bids.
Performance Guarantee	The minimum required value of performance guarantee is MVR 1,000,000.00 (One Million Rufiyaa)
Deadline for Submission of bids	21th March 2019 14:00
The language of the bid:	The language of the bid is acceptable in English
Bid opening:	The opening of bids shall take place immediately after deadline for submission of bids in the GMIZL head office meeting room, Greater Male' Industrial Zone Ltd ,Fen Building ,4th floor Ameenee Magu, Machangolhi, Male', 20375, Republic of Maldives.
Payment:	The Salvor is entitled to the proceeds and earnings from the salvage and will not have to pay GMIZL any returns.
Documents to be submitted:	i. Bid form ii. Proposal iii. Profile of the business iv. Certificate of registration of business v. Experience reference letters

PARKAVAN INVESTMENT PRIVATE LIMITED C0198/2019

GREATER MALE' INDUSTRIAL ZONE LIMITED C0300/2018

4.0 Specific Instruction

4.1 Background

Greater Male' Industrial Zone Limited (GMIZL) is seeking a party to salvage a vessel in Thilafushi Lagoon. The vessel Seahomme Sapphire has been abandoned in K.Thilafushi Lagoon since July 2012. Several attempts were made by GMIZL to find the owner but the vessel was not claimed by any party. In 2016, GMIZL filed a case at Civil Court to obtain court order to dispose the vessel. Civil Court decision indicated that the state shall be responsible to take necessary actions as per relevant policies of the government. GMIZL obtained opinion from Ministry of Finance and Treasury on how to proceed with the Civil Court judgement. Ministry of Finance and Treasury has given the rights to GMIZL to conduct the salvage process.

The location and position of the vessel is causing significant environmental damage and economic loss to the company. GMIZL is seeking a party to salvage the vessel and remove it from Thilafushi and Gulhifalhu area.

4.2 Specification of the Vessel

4.2.1	Name:	Seahomme Sapphire
4.2.2	IMO:	9554690
4.2.3	MMSI:	57483000
4.2.4	Call Sign:	XVPY
4.2.5	Flag:	Vietnam (VN)
4.2.6	AIS Vessel Type:	Dredger
4.2.7	Gross Tonnage:	2989
4.2.8	Deadweight:	5083t
4.2.9	Length overall x Breadth extreme:	92.25m x 15.33m
4.2.10	Year Built:	2009

4.3 Scope

4.3.1 The vessel should be removed from the Thilafushi and Gulhifalhu area (map attached)

4.3.2 The salvor shall be ready to undertake all necessary preliminary studies and surveys with own funds.

4.3.3 All necessary government approvals and permits must be acquired prior to commencement of work.

PARKAVAN INVEST PRIVATE LIMITED C0166201 9

GREATER MALE' INDUSTRIAL ZONE LIMITED C0100201 8

4.3.4 The salvor must determine the best method to salvage the vessel in the proposed time frame. This should include whether the vessel will be restored and used, or scrapped and sold. The vessel should not be abandoned in an unauthorized site.

4.3.5 Once the work is complete, the salvor shall demobilize and hand over the site after restoring it to its original condition.

4.3.6 All the expenses related to the salvage operation must be borne by the salvor. This includes any preliminary studies, cost of equipment or personnel, transport, restoration of the work site, and any other cost incurred during the process.

4.3.7 The salvor is entitled to the proceeds and earnings from the salvage and will not have to pay GMIZL any returns.

4.3.8 The salvor must ensure that the salvage operation is carried out with adequate safety measures and shall be responsible to any damages caused during the operation.

4.3.9 Once the agreement is signed and work is officially handed over to the contractor, GMIZL will not take responsibility for any issues related to non-compliance with relevant rules and regulations.

Note: photo of the vessel (Annex 1) and location of the vessel (Annex 2) is attached to this document.

5.0 Evaluation Criteria

All bids shall be evaluated on the following basis. The Bid Evaluation Committee will review the bids and all documents submitted based on the evaluation criteria.

The criteria and their respective weightings are as follows. Please ensure that your bid specifically address each criterion.

Evaluation Criteria	Points
Performance Guarantee	40
Experience	30
Duration	30
TOTAL	100

PARKAVAN INVESTMENT PRIVATE LIMITED C0156201

GREATER MALE' INDUSTRIAL ZONE LIMITED C0300610

5.1 Performance Guarantee 40%

Points will be calculated as follows:

(Proposed value of performance guarantee) / (highest proposed value of performance guarantee) X 40%

5.1.1 The minimum required value of performance guarantee is MVR 1,000,000.00 (One Million Rufiya)

5.1.2 If the proposed performance guarantee value is less than MVR 1,000,000.00, the bid will be disqualified.

5.2 Experience 30%

Experience will be calculated as follows:

(Number of proof of experience submitted) / (Highest number of proof of experience submitted) x 30%

5.2.1 Experience refers to the bidder's experience as a salvor. Bidders must submit documentary evidence to support this, either as completion certificates or reference letters. This should be listed under experience in the bid submission form.

5.3 Duration 30%

(Shortest duration submitted) / (submitted duration) X 30%

5.3.1 Duration is the total duration in calendar days for the completion of the work specified under clause 5.3 "Scope".

5.3.2 Any delays and changes requested from GMIZL or delays in processing required approvals by the government (after submission) will not reflect in the duration countdown submitted by the bidder.

6.0 Documents to be submitted

6.1 Bid form
6.2 Proposal
6.3 Profile of the business
6.4 Certificate of registration of business
6.5 Experience reference letters

NOTE: IN THE EVENT OF FAILURE TO SUBMIT ANY OF THE DOCUMENTS MENTIONED ABOVE, GMIZL RESERVES THE RIGHT TO DISQUALIFY SUCH BIDS WITHOUT PRIOR NOTICE.

PARKAVAN INVESTMENT PRIVATE LIMITED C0162016

GREATER MALE' INDUSTRIAL ZONE LIMITED C0300201B

7.0 Queries and Communication

7.1 Queries Schedule

The queries of the bidders will be addressed as per the following schedule

Details	Location	Day	Date	Time
Information Session	GMIZL head office Fen Building/ 4th floor	Thursday	14 March 2019	14:00
Queries		Sunday	17 March 2019	15:00
Reply to Queries		Tuesday	19 March 2019	15:00
Submission and Opening of Bids		Thursday	21 March 2019	14:00

7.2 Bidding Address

The sealed bids shall be addressed to:

Procurement Department
Greater Male' Industrial Zone Ltd
4th Floor, Fen Building
Ameenee Magu, Machchangolhi, Male', 20375,
Republic of Maldives
* Email: tender@gmizl.com.mv

And shall bear the following identification: "Salvage a Vessel in Thilafushi Lagoon": (GMIZL/PROC-RFP/2019/001)" and the full name and address of the bidder. Sealed Bids must be received by GMIZL at the address specified above not later than "14:00 hrs. On 21st March 2019". Any changes to the above will be notified in writing in prior via email or letter.

PARKAVAN INVESTMENT PRIVATE LIMITED C0106201 9

GREATER MALE INDUSTRIAL ZONE LIMITED C0135201 9

Annex 2- Completed bid form by Salvor

8.0 Bid Form

GREATER MALE'
INDUSTRIAL ZONE LIMITED

BID FORM

Salvage a Vessel in Thilafushi Lagoon

RFP No. GMIZL/PROC-RFP/2019/001

	PARKAVAN INVESTMENT PRIVATE LIMITED
	6th FLOOR, [illegible] MALE' MALDIVES
	C0 162 2019
	4960 978 1274

Clause 6.1 CRITERIA 1 : PERFORMANCE GUARANTEE

	1,500,000
	ONE MILLION FIVE HUNDRED THOUSAND RUFIYAA ONLY

GREATER MALE' INDUSTRIAL ZONE LTD

-12-

PARKAVAN INVESTMENT PRIVATE LIMITED C0162019

GREATER MALE' INDUSTRIAL ZONE LIMITED C0300 2010

Annex 3- Copy of Company Registration certificate of the client

No: C0300201S

MINISTRY OF ECONOMIC DEVELOPMENT
Male'
Republic Of Maldives

Certificate of Registration

I HEREBY certify that GREATER MALE' INDUSTRIAL ZONE LIMITED is on this day registered under the Act no. 10/96 and given under my hand and seal, at Male', Republic of Maldives

this 26th day of March 2018.

REGISTRAR OF COMPANIES
Ministry of Economic Development
Government of the Republic of Maldives

PARKAVAN INVESTMENT PRIVATE LIMITED
C0166201S

GREATER MALE' INDUSTRIAL ZONE LIMITED
C0300201S

INFORMATION TO BIDDERS

Clause 6.2 CRITERIA 2: EXPERIENCE (FILL ALL PARTICULARS BELOW)

1	EIA SPECIALIST	[illegible]		Water Solutions Pvt Ltd	Yes
2	Salvage of [illegible] 3000 Lt	2011 - 2012		[illegible]	Yes
3	Salvage of TB [illegible]	[illegible] 2014		TB [illegible]	Yes
4	[illegible]	2011		[illegible]	Yes
5	Salvage [illegible]	2010		[illegible]	Yes
6	[illegible]	2012		[illegible]	Yes
7	Salvage [illegible]			[illegible]	Yes
8	[illegible]			[illegible]	Yes
9	[illegible]	[illegible] 2016		[illegible]	Yes
10	[illegible]			[illegible]	Yes

Clause 6.3 CRITERIA 4: DURATION

[illegible] 01 [illegible]

PARKAVAN INVESTMENT PRIVATE LIMITED

GREATER MALE INDUSTRIAL ZONE LTD

-33-

PARKAVAN INVESTMENT PRIVATE LIMITED C0168201/9

GREATER MALE INDUSTRIAL ZONE LIMITED C0300201/3

Annex 4- Copy of Company Registration certificate of the Salvor

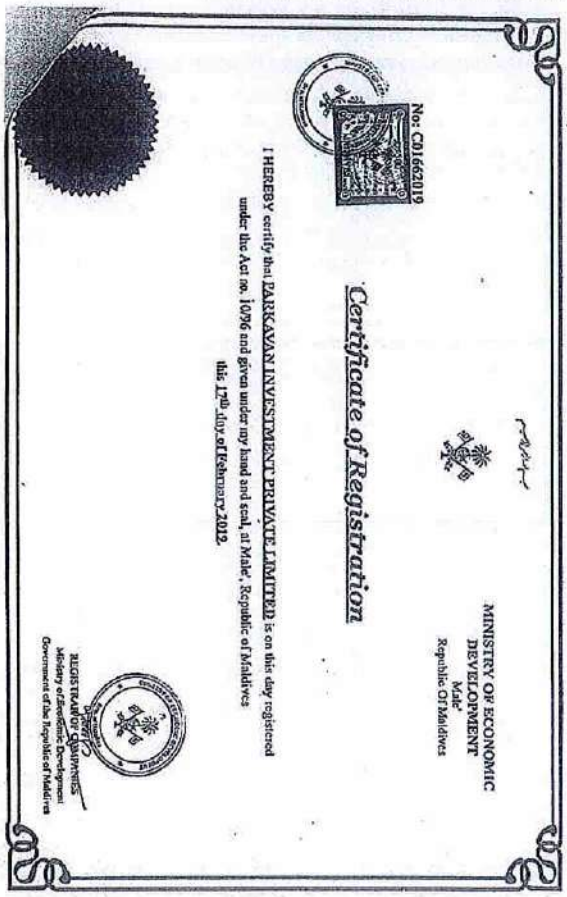

MINISTRY OF ECONOMIC DEVELOPMENT
Male'
Republic Of Maldives

No: C0166/2019

Certificate of Registration

I HEREBY certify that PARKAVAN INVESTMENT PRIVATE LIMITED is on this day registered under the Act no. 10/96 and given under my hand and seal, at Male', Republic of Maldives this 17th day of February 2012.

REGISTRAR OF COMPANIES
Ministry of Economic Development
Government of the Republic of Maldives

PARKAVAN INVESTMENT PRIVATE LIMITED C0166/2019

GREATER MALE INDUSTRIAL ZONE LIMITED C0300/2010

Annex 5- Witness ID copies

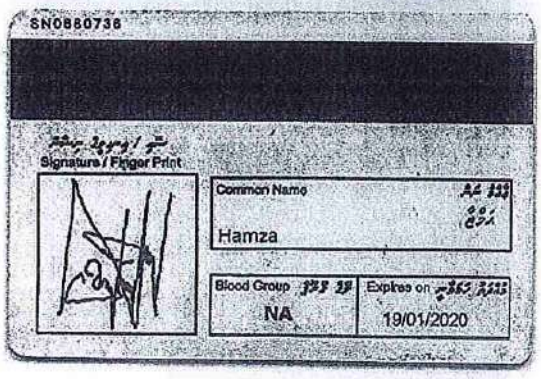

PARKAVAN INVESTMENT PRIVATE LIMITED

GREATER MALE' INDUSTRIAL ZONE LIMITED

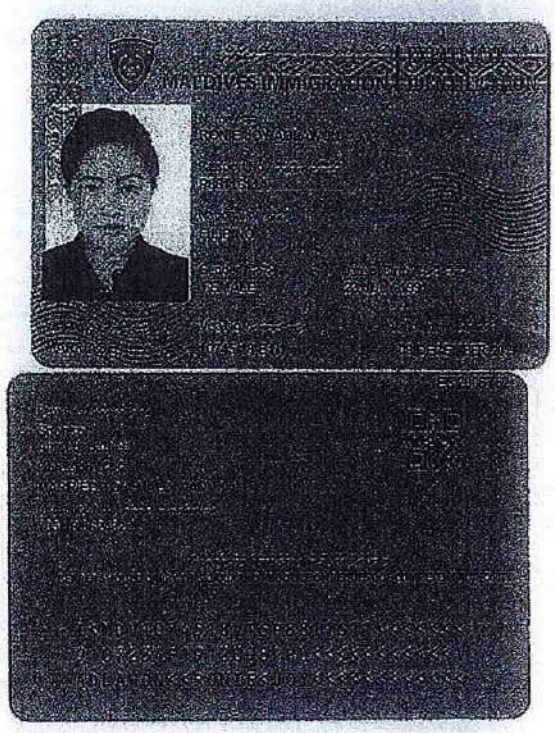

PARKAYAN INVESTMENT PRIVATE LIMITED
C0166201G

GREATER MALE INDUSTRIAL ZONE LIMITED
CO.2002010

Annex 6- Signatory appointment letter and ID copy of signatory

PARKAVAN
INVESTMENT

02nd April 2019

Greater Male' Industrial Zone Ltd
4th Floor, Fen Building
Ameenee Magu, Machchangoli, Male', 20375,
Republic of Maldives

TO WHOM IT MAY CONCERN

Subject: Letter appointing signatory to sign the agreement on behalf of the company

This letter is hereby solemnly affirmed and declare that the following mentioned employee are hereby authorized to sign the relevant agreement on behalf of Parkavan Investment Private Limited, and whom attested below.

Company Appointed Signatory:

Hassan Zirar/A038826/H.Tivega Light Male' Maldives.

Witnessed:

Ronie Joy Adlawon/P8811611A/Cedar House, Phase 1, Oakwood, Butuan City Philippines

Thanking you!

Yours Faithfully,

Hassan Zirar
Managing Director
+960 7781874

PARKAVAN INVESTMENT PRIVATE LIMITED
C0168219

GREATER MALE'
Date: 02.10.
Received by: Shah
Signature: 2/4
Sign:
Title:
Received by:
Sign:
Title:
Received by:
Sign:
2-4-19-15

PARKAVAN INVESTMENT PRIVATE LIMITED
(Co. Reg. No: C0168219)
6th Floor, Unit - A Faamudheyrige Building Orchid Magu, Male, Maldives

PARKAVAN INVESTMENT PRIVATE LIMITED
C0168219

GREATER MALE'
INDUSTRIAL ZONE LIMITED
C0300219

REPUBLIC OF MALDIVES

NATIONAL IDENTITY CARD

Number: A038826

Name: Hassan Zirar

Sex: M

Date of Birth: 11/01/1975

Address: H. Tivega Lights, Male'

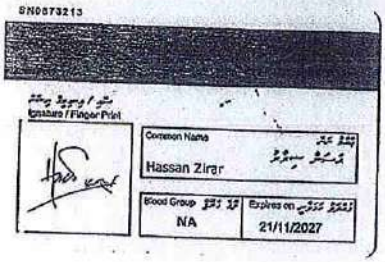

SN0073213

[redacted]

Signature / Finger Print

Common Name: Hassan Zirar

Blood Group: N/A

Expires on: 21/11/2027

PARKAVAN INVESTMENT PRIVATE LIMITED

C0160219

GREATER MALE' INDUSTRIAL ZONE LIMITED

C0108201B

Annex 7- Vessel and location map

9.1 Annex – 1 (The vessel)

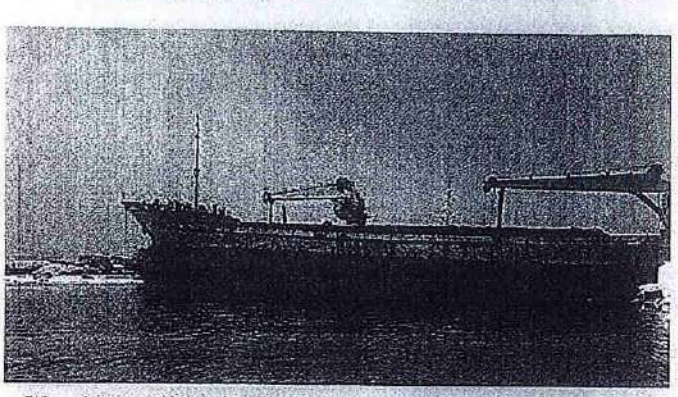

9.2 Annex – 2 (Vessel Location)

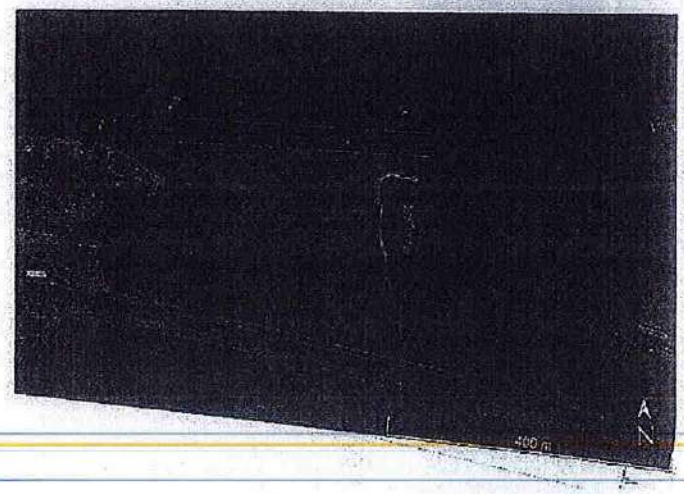

PARKAVAN INVESTMENT PRIVATE LIMITED
C0166201 9

GREATER MALE INDUSTRIAL ZONE LIMITED
C0332018

44

PARKAVAN
INVESTMENT

23rd April 2019

To;
Ibrahim Rasheed Aboobakuru
Managing Director
Greater Male Industrial Zone Limited
Fen Building 4th Floor
Ameenee Magu, Mahchangolhi
Male' Maldives

Dear Mr. Ibu,

Project: Salvage of Vessel In Thilafushi Lagoon

Subject: Space allocation request to berth the Vessel in Thilafushi Island

We refer to the letter award GMIZL/PROC-RFP/2019/001 to salvage a Vessel in Thilafushi Lagoon, as part of the operations we would like to inform you that Mr. Afrah has successfully floated the vessel. However, in order to secure the time frame given in the contract and efficiency of toying the vessel outside the current location we will be needing a space berth to speed up the removal operations of the vessel.

We hereby request your assistance to allocate a space in Thilafushi Island in order to berth the Vessel at earliest possible.

Your immediate support is highly appreciated.

Sincerely,

Hassan Zirar.
Managing Director
+960 7781874

GREATER MALE

Entry No.:	IN-0782
Received by:	Shabana
Date/Time:	24/4 12:25
Sign:	
FYI:	
Received by:	
Sign:	
FYA:	
Received by:	
Sign:	

PARKAVAN INVESTMENT PRIVATE LIMITED
(Co. Reg. No: C01662019)

6th Floor, Unit - A Faamudheyrige Building Orchid Magu Male, Maldives
Tel: +960 7781874 • Email: info.parkavaninvestment@gmail.com

بسم الله الرحمن الرحيم

ދިވެހިރާއްޖެ ގުޅުން ބަންދުކުރުން ބورڈ
ވާދިން ކުންފުނީ ލիمިޓެڈ
2016، 2017 ، 2018 ވަ ހާސިއ

ދިވެހިރާއްޖެ ކޮންޕެނީ ލিمիٹڈ
ވާދިން ކުންފުނީ

GREATER MALE INDUSTRIAL WORK LIMITED
Entry No. IN - 123-R(ICU)-2019/652 :ނަންބަރ

ވާދިން ކުންފުނީ ބަންދުކުރުން

- ވާދިން ކުންފުނީ ބިން : ގެންދާ ބިން ބިން ބަންދުކުރުން ކަން ބުނެފައި
- ވާދިން ކުންފުނީގެ ކުންފުން :

ވިދާންކުރާ ބިން ބިން ބަންދުކުރުން ކަން ބުނެފައި ކުންފުނީގެ ބިން ބަންދުކުރުން ، ބިން ، ،ބ ،ؤ ،ؤ ،ؤ

46

PARKAVAN
INVESTMENT

15th May 2019

To;
Ibrahim Rasheed Aboobakuru
Managing Director
Greater Male Industrial Zone Limited
Fen Building 4th FloorAmeenee Magu,
Mahchangolhi Male' Maldives

Dear Sir,

Project : Salvage of Vessel in Thilafushi Lagoon
Subject: Date Extension Request Due to Tug Availability
Ref: GML/PROC-RFP/2019/001

We refer to the Salvage of Vessel in Thilafishu lagoon which was awarded to us Parkavan Investment Pvt Ltd. We would like to seek your approval for extending the timeline of the vessel removal at Tilafushi lagoon for 20 days due to Tug availability and time constraints due to Ramadan Month.

Looking forward to favourable response and consideration.

GREATER MALE INDUSTRIAL ZONE LIMITED	
Entry No.:	01 - 0924
Received by:	Shabana
Date/Time:	16/5. 10:03am
Sign:	
FYI:	
Received by:	
Sign:	
FYA:	
Forwarded by:	
Sign	

Sincerely,

Hassan Zirar
Managing Director

PARKAVAN INVESTMENT PRIVATE LIMITED C01662019

PARKAVAN INVESTMENT PRIVATE LIMITED
(Co. Reg. No: C01662019)
6th Floor, Unit - A Faamudheyrige Building Orchid Magu Male, Maldives
Tel: +960 7781874 • Email: info.parkavaninvestment@gmail.com

47

PK/PSV2019/PG-001

21st May 2019

PARKAVAN
INVESTMENT

Ibrahim Rasheed Aboobakuru
Managing Director
Greater Male Industrial Zone Limited
Fen Building 4th Floor Ameene Magu,
Mahchangolhi Male' Maldives

Project : Salvage of Vessel in Thilafushi

Subject : Performance Bank Guarantee Release Request

Ref: GMIZL/OA/2019/008

Dear Sir,

This letter is with reference to the bank guarantee cheque number 006004 that was given on 14th April 2019 draw under Greater Male Industrial Zone Limited, as agreed to secure funds with the value of $97,276 **(Ninety Seven Thousand two hundred and seventy-six United States Dollar)** as a guarantee towards Salvage of Vessel Seahome Sapphire in Thilafushi Lagoon until our scope of project meets the minimum requirements as per the project awarded to us.

We would like to kindly request your good organization to release/return the above-mentioned guarantee and make the guarantee funds available for direct withdrawal from our account. As you are aware that we have successfully completed the Salvage of Vessel project in Thilafushi as per the scope aforementioned in the agreement signed 16th April 2019.

We appreciate your swift action on the request. We hereby request to release the bankers guarantee and the details enclosed in this letter.?

Thank You!

Sincerely,

Hassan Zirat
Managing Director

PARKAVAN INVESTMENT PRIVATE LIMITED

GREATER MALE INDUSTRIAL ZONE LIMITED

Entry No.	IN - 8991
Received by:	Shabana
Date/Time	22/5 - 12:40pm
Sign:	
FVI:	
Received by	
Sign:	
FVI:	
Received by	
Sign	

Bank Guarantee Reference Number : Cheque # 006004
Date Issue: 14th April 2019
Account: Greater Male Industrial Zone Limited
Name of Beneficiary: Parkavan Investment Private Limited
Beneficiary Account Number: 773-000-025-932-9 (USD)

~~*Thank you for your cooperation.*~~

PK/PSV2019/C-002

27th May 2019

The Management
Greater Male Industrial Zone Limited
Fen Building 4th Floor Ameene Magu,
Mahchangolhi Male' Maldives

PARKAVAN
INVESTMENT

Re: Harassment complaints against the incident at Thilafushi Island

Dear Sir/Madam,

On behalf of Parkavan Investment Management, We are writing this letter to lodge a formal complaint for interference/harassment against the police of the incident happened dated 26th May 2019 at Thilafushi Island at around 15:20PM to one of our company associate.

In accordance with the Law policy against all forms of violence and harassment in the workplace, the Seahome Sapphire which was awarded to us last April 2019 which we believe that the form of bidding we enter to is legal under the GMIZL/OA/2019/008 Salvage of Vessel in Thilafushi Lagoon call for bid. We have been subjected to, and request that you investigate our allegations and take appropriate action to stop or remedy this type of incident, that the following are the events that we believe constitute harassment/interference.

On 26th May 2019, at a sudden moment while executing the work at Thilafushi Island as part of our purchase of the Vessel, two police officer came and raised a complaint and confronted that the ship we are working belongs to them and not belong to Parkavan Investment. They also question us the cutting of the ship and allegedly saying that they have a court order and mandate to stop the operation and vacate the vessel immediately. After the allegations, police officer asked Mr. Santhosh to joined them in the police station Male, and took him to speedboat back to Male police Headquarter and in the middle of the journey, afterward Mr. Hassan cooperate and negotiate with the police officer and submit all the legal documents we have as proof that they misconduct the operations. And finally brought back Mr. Santhosh to the Island.

As you may already be aware that this is the second time incident since we started the operations of the Vessel Seahome Sapphire. We would like to request that this kind of occurrence GMIZL treats our request with great diligence and takes necessary measures to end the harassment or interference that we are facing to. We also request police protection from GMIZ to protect our workers while executing the work.

We look forward to your reply and a resolution to ensure that the operations are carried out without interruption. Please advise if you should require further information.

GREATER MALE	
Entry No.:	IN - 1013
Received by:	Shalana
Date/Time:	28/5 12:07am
Sign:	
FYI:	
Received by:	Ahmm
Sign:	
FYA:	
Received by:	
Sign:	

Sincerely,

Leeza Ahmed
Company Secretary
+960 9995743

PARKAVAN INVESTMENT PRIVATE LIMITED
C01662019

PARKAVAN INVESTMENT PRIVATE LIMITED
(Co. Reg. No: C01662019)

6th Floor, Unit - A Faamudheyrige Building Orchid Magu Male, Maldives
Tel: +960 7781874 a Email: info...

بسم الله الرحمن الرحيم

ދިވެހިރާજ્ય ވެލާދެއްކުން ދާއިރާ ކުންކުރުން ކުރިން

ވެލާދެއްކުން،

ފިލާދެއްކުން،

H13C-A/2019/01: ނަންބަر

ވާދިކުރާ ނަންބަރ: 32/H13C/2019

ބަންދުކުރެވިފައި ހުންނަ: ތ.ވެލާދެއްކުން ކުރިން

ވެރިކަން ބަދަލުކުރެވިފައި ހުންނަ ތަން: ބ.ގެން ،ބ.ކ.ބ ،ބ.ބ.ބ ،ބ.ބ.ބ ،ބ.ބ

ހ ކ ،ؤ ،ـ ،ـ ،ـ

بسم الله الرحمن الرحيم

ذىوەرەتتىنى نىزامىدە ئىسلاھات قانۇنى

ئومۇمىي قانۇن

چۈشۈرۈش ئۇچۇرى

سۈتىمىزدىكى سىرتقى تۈرلەر ھەققىدە

ئاساسىي قانۇن نومۇرى: 32/H13C/2019

ئاساسىي قانۇن ماۋزۇسى: ئاۋۇ سىرتقىلىقتىن كېلىپ چىققۇچىلار

خەلىقنىڭ رەئىسىنىڭ رەسمىي ئىمزالىنىشقا ئۇچىراپ چىققان كۈنى:

خەلىقنىڭ مەجلىسىدە قەبۇل قىلىنغان: ئۇنىۋېرسالدىن چىققان تاللاشلار 11

رەسمىي ئېلان قىلىنغان: 25 ئۆتكەن شەنبە 1440 ھ، 30 ئىيۇن 2019 ۋ

سىرتقىدىن ئېلىنغان: 14 سەفەرئەيدە 1440 ھ، 17 ئېپرېل 2019 ۋ

بەتلەرنىڭ ئومۇمىي سانى: 21

ފެންވަސްދާ

1 ބަންދުކުރުން ހުށަހެޅުން: ބަންދު: 1،2

2 ބަންދުކުރެއްވި ފަރާތުން ބަންދުކުރެއްވި ބަންދުތައް: ބަންދު: 2

3 ކުރިން ބަންދުކުރެއްވި ބަންދުތައް: ބަންދु: 2،3

4 ބަންދު: ބަންދु: 3

ބަންދުކުރުން

ބަންދުކުރެއްވި ބަންދުތައް:

- ބަންދު 27/B3 ގެ 348، 349 ވަން ނަން ބަދަލު

ބަންދުކުރެއްވި ހިންދަރުތައް:

- ބަދަލުކުރެއްވި ބަންދުކުރެއްވި ބަންދު / ބަންދުގެ ކުރިން MC32 v1.0

- ބަންދުކުރެއްވި ބަންދު ބަންދުކުރެއްވުން

- ބަންދުތަކުން ބަންދުކުރުމުގެ ހިންދަރު C-47/2002 ގެ ދަށުން ބަދަލުކުރެއްވުން ކަން.

بسم الله الرحمن الرحيم

ﷺ

ﷺ

ﷺ /ﷺ.

ﷺ: 40/2019

ﷺ

- ﷺ : 32/H13C/2019
- ﷺ : ﷺ
- ﷺ/ﷺ ﷺ: ﷺ ﷺ ﷺ / ﷺ
- ﷺ: 25 ﷺ 1440ر، 30 ﷺ 2019ء
- ﷺ: 14 ﷺ 1440ر، 17 ﷺ 2019ء
- ﷺ:
  - ﷺ (ﷺ): ﷺ ﷺ
  - ﷺ (ﷺ): ﷺ / ﷺ
  - ﷺ: ﷺ / ﷺ
  - ﷺ: C-47/2002
  - ﷺ: -
- ﷺ :
  - ﷺ (ﷺ): ﷺ 11
  - ﷺ (ﷺ): ﷺ
  - ﷺ: ﷺ / ﷺ
  - ﷺ: -
  - ﷺ: -
- ﷺ:

ﷺ "ﷺ ﷺ" ﷺ. ﷺ ﷺ ﷺ

ﷺ ، ، ،ﷺ ، ، ،ﷺ ، ، ،

3 ؛ 3 ءـــــــ

ދ.ގ.ބ.ؤ.ؤ.ؤ

މ ބ ، ،ﷺ ،ﷺ ،ﷺ

ژۇڕنەلىزم ئۇنىۋېرسىتېتى ئىجتىمائىي ئالاقە بۆلۈمى

تاريخ: 30/8/2019

ۋاقىت: 11:50

ئىمزا:

ئۇچۇر نومۇرى: 113C-19-0562

بسم الله الرحمن الرحيم

MC 32
V1.0

ژۇڕنەلىزم ئۇنىۋېرسىتېتى ئىجتىمائىي ئالاقە بۆلۈمى
م.ئۇنىۋېرسىتېت
مېرۋېرىتۇنۇغ

ئەمەلىي ھۆججەتلەشتۈرۈش ۋاستىسىغا ئەۋەتىش / ئەۋەتكۈزۈش ئۇچۇر

ئۇچۇر	
ئۇچۇرنى سېلىش (ئاددىي سۆزلەش):	ئۇچۇر چىقىرىش ئۇنىۋېرسىتېتى چېدىڭىز
ئىجتىمائىي ئالاقىنىڭ سەرلەۋھىسى:	C-47/2002
ئىشلەتكۈچى ھېسابى:	
ئىشلەتكۈچى ئىسمى:	ھ. سېۋگۈ / ئۆگۈ
ئىشلەتكۈچى ئۇچۇرى:	
ئىسىم:	ئەمەدشەن
ئاخىرقى سۈرەتنىڭ سەرلەۋھىسى:	ئەمەدشەن
ئېلېكترون پوچتا:	
تېلېفون نومۇرى:	
ئادرېس:	مېرۋېرىتۇنۇغ
ئىشلەتكۈچى ھېسابى:	
ئىشلەتكۈچى ئىسمى:	مېرىيەكسىۋېتىرنىڭ
ئىشلەتكۈچى ئۇچۇرى:	
ئىسىم:	ئەمەدشەن
ئاخىرقى سۈرەتنىڭ سەرلەۋھىسى:	
ئېلېكترون پوچتا:	~
تېلېفون نومۇرى:	
ئادرېس:	ئۇنىۋېرسىتېت
ئادرېس:	مېرۋېرىتۇنۇغ
ئۇنۋان سەرلەۋھىسى:	9770000
قوشۇمچە ئۇچۇر:	
ئۇۋاقى:	

ئەمەلىي ھۆججەتلەشتۈرۈش ۋاستىسىغا ئەۋەتىش ئۇچۇرى	
ئۇچۇرنى سېلىش (ئاددىي سۆزلەش):	ئەدەبىياتشۇناسلىق ئىجتىمائىي تەتقىقاتى 11
ئەمەلىي ئىشلەتكۈچىنىڭ سەرلەۋھىسى:	
ئىشلەتكۈچى ھېسابى:	
ئىشلەتكۈچى ئىسمى:	چېڭىشتۇ
ئىشلەتكۈچى ئۇچۇرى:	-
ئاخىرقى سۈرەتنىڭ سەرلەۋھىسى:	-

ژۇڕنەلىزم ئۇنىۋېرسىتېتى ئىجتىمائىي ئالاقە بۆلۈمى/م.ئۇنىۋېرسىتېت ئومۇمىي نومۇرى: 6640330 ئۇلىنىش نومۇرى: 6640148
ئېلېكترون پوچتا: k.guraidhoo@judiciary.gov.mv

	ބަންދު:	-	ބަންދުކުރުން:	۲
	ބަންދުކުރި ތاریخ:	ދުވަހު	ބަންދުކުރި ގަން:	
	ބަންދުކުރި ބަންދު			
ދ. ބ. ،ބ.ބ.ބ	،ބ.ބ.ބ ،ب.ب.ب ،ب.ب.ب ،ب.ب.ب			
،ب.ب.ب ،ب.ب.ب ،ب.ب.ب ،ب.ب.ب	،ب.ب.ب

ذكاءسكو ، ءرءذكى ركوشى (ذءسكو ، ءءء

1.7- ؤچ ؤچ ؤچ

ؤكمى ئۇسۇلدىكى ئەمەلىيەتنى تەكشۈرۈش ھۆججەتلىرى

- ☐ ئەرزىنىڭ نۇسخىسى
- ☐ ئۇچۇر ۋەياكى
- ☐ ھەرخۇدىكى ھەققانىيلىقنىڭ ئىسپاتى
- ☐ ئۇنىۋان سەرتىفىكاتى
- ☐ پۈتۈمگۈ ھۆججەت
- ☐ ھۆججەت ھۆججەتخانىسى ئۇچۇق ئەمەس

ئەمەلىيەتنى تەكشۈرگۈچى تەرىپىدىن تولدۇرۇلۇشى

- ☐ ھەرخۇدىكى
- ☐ ئۇچۇر ۋەياكى
- ☐ ئۇچۇر سەرۋىسىدىكى ھۆججەتلەرنى تەكشۈرۈش ئۇسۇلى

ئۇچۇرلاشتۇرۇلغان سەھىيەلەشتۈرۈش ئىسىملىرىگە ئۆزگەرتىش كىرگۈزۈلگەن ۋەيۋىدىكى ئۇچۇرلارغا ئۇيغۇن كېلىدۇ.

ئۇچۇرلاشتۇرۇش نومۇرى (ئەمەلدە ئىشلىتىلىدۇ):					
ھەرىپ ئىلا ئىشلىتىلىدىغان نومۇر:	A111472	ئەرزىنى تۈرلەش:		نۇسخا:	
تۈرىدىكى ھۆججەت:	ئىككى ئىشلىتىلىدىغان نومۇر:				
	ۋەشىۋى ۋەقە:		ئەۋلاد ئىشلىتىش نومۇرى:		
	جەنس:		ھەققانىيلىق:		
	ئىشلىتىش ئىلا:		ئىشلىتىش نومۇرى:		
	تۇغۇلغان ئورنى:				
چۈشۈرۈلگەن ھۆججەت:	ئىككى ئىشلىتىلىدىغان نومۇر:				
	ۋەشىۋى ۋەقە:		ئەۋلاد ئىشلىتىش نومۇرى:		
	جەنس:		ھەققانىيلىق:		
	ئىشلىتىش ئىلا:		ئىشلىتىش نومۇرى:		
ئۇچۇرلاشتۇرۇش نومۇرى:		چېكىش ئىلا:			

ئىمزالار جەدۋىلى

- ހުކުރު ބަންދު ވ.ބ.ބ.ބ.ބ.ބ.ބ.ބ.ބ.ބ.ބ.ބ.ބ.ބ.ބ.ބ.ބ.ބ.ب.ب.ب

Memorandum of Understanding

This Memorandum of Understanding is reached between Mr **Mohammad Musthafa**, representing Mallinks Private Limited, and **Mr Do Ngoc Binh(Mr)** as lawyer for Vietnamese Agri Bank Leasing Company(ALCII), in Male', Maldives, on behalf of owners of Mv Seahome Sapphire . The MOU is agreed and singed in Male, Maldives, on **August 7, 2012**, at **Mookai Suites**, at the end of 2-days of talks on finding a solution to the vessel MV Seahome Sapphire.

Both sides agreed to the following:

1-We the owners of mv seahome sapphire do hereby state and recognize and accept that Mallinks Pvt Ltd., in Male', Maldives had been looking after the vessel as caretaker and agents for the vessel with remarkable efficiency, as well as acted as salvor for MV Seahome Sapphire now crippled and lying in Thilafushi island temporary berthing, without two anchors.

2-On behalf the owners of the vessel Mv Seahome Sapphire, Vietnamese Agri Bank Leasing Company(ALCII), is fully appreciates and thanks Mallinks Pvt Ltd for their steadfastness in discharging their duties and obligation as caretaker and agents of MV Seahome Sapphire.

3- On behalf of the owners of the vessel Mv Seahome Sapphire, Vietnamese Agri Bank Leasing Company(ALCII), is aware of Maldives Civil Court Case Verdict on 1148/CV-C/2012, demanding captain of Mv Seahome Sapphire, Capt.Maung Maung of Myanmar, liable to pay USD 1.28mln to Civil Court of Maldives before August 29, 2012.

4- On behalf of the owners of the vessel mv Seahome Sapphire, Vietnamese Agri Bank Leasing Company(ALCII), proposes and agree to declare and inform via email, telephone and via fax, Mallinks Pvt Ltd, and its assigns a definitive final date on Vietnamese Agri Bank Leasing Company(ALCII)'s decision to hold on to the ownership of the vessel or take the vessel back to Vietnam or to abandon the vessel, in Male', or declare voluntarily or judicial sale of the vessel and honour above Civil Court Verdict, within dates of 20-27August 2012.

5- Both sides expressed satisfaction that a final decision on all outstanding matters related to Mv Seahome Sapphire.

Ahmed Zaheen Adam
Attorney at Law
Il. Hemas, Male,
Rep. Of Maldives
(960) 7777555
Date: 07/8/2012
Witnessed by: Ahmed Zaheen
Signature:
Notary Public

We agree to abide by the above terms and conditions.

1) **Lawyer DO NGOC BINH, Head of Law Office**

TT LAW Office,

(As Lawyers for Vietnamese Agri Bank Leasing Company(ALCII),

Signature:

Date: 07 Aug. 2012

Time: 17.15 hrs.

2) Mr Mohamed Musthafa, for and on behalf of Mallinks Pvt Ltd.

Signature:

Date: 07 AUG 2012.

Time: 17-20

Witnesses.

① AHMED MUSTHAFA
ID No: A064296

② ADAM ZAKI HASSAN
ID No: A001302

③ AHMED BUSHRY
A012163

Ahmed Zaheen Adam
Attorney at Law
H. Hanna, Male,
Rep. Of Maldives
(960) 7773555
Date: 07/8/2012
Witnessed by: Ahmed Zaheen Adam
Signature:
Notary Public

AGRIBANK LEASING COMPANY II (ALCII)
No. 422 Tran Hung Dao Str., District 5, Hochiminh City, Vietnam
Tel: +84.839241110 Fax: +84.839241112
Website: www.alc2.com.vn Email: alc2@hcm.vnn.vn

Date: 24th August, 2012

To: MALLINKS PVT LTD

Subject: MV Seahome Sapphire arrested at Male, Maldives.

Dear Sir,

We refered to our meeting from 06th – 07th August, 2012 regarding to MV Seahome Sapphire at Male, Maldives. We, Agribank Leasing Company II (here in after refer as Head Owner) would like to declare that we affirm our opinion that the Head Owner Agribank Leasing Company II does not agree and oppose any sale of MV Seahome Sapphire. MV Seahome Sapphire exactly belong to Head Owner Agribank Leasing Company II under Vietnamese law and International law.

Your sincerely,

For and on behalf of ALCII

S.Đ.K.K.D 0301472214-Đ.K.N.K.D
CÔNG TY CHO THUÊ TÀI CHÍNH II NGÂN HÀNG NÔNG NGHIỆP VÀ PHÁT TRIỂN NÔNG THÔN VIỆT NAM
QUẬN 5-TP. HỒ CHÍ MINH

Hoàng Ngọc Tiến

SOCIALIST REPUBLIC OF VIETNAM
Independence – Freedom - Happiness

HANDOVER RECORD

Today at 10:45am, April 26.th, 2014, at headquarter office of ALCII- no. 422 Tran Hung Dao, Ward 2, District 5, HCM city, we here are:

*** Sending party: Island Transport Private Limited**

- Mr. Mohamed Musthafa

*** Receiving party: ALCII**

- Mr. Pham Vu Linh

List of documents:

1. Letter of Maldives Ports Limited (original version).

Ref. Number: 113/PMS/MISC/2014/142

2. Certificate of Island Transport Private Limited (copy version).
3. Accounts up-to-date April 28.th, 2014 (copy version).

It is made into 02 (two) copies and has the same legal value, each party holds 01 (one) copy.

SENDING PARTY	RECEIVING PARTY
Mr. Mohamed Musthafa	**Mr. Pham Vu Linh**

Receipt.

Received complete set of court documents, containing the full statemen of accounts related to MV. Seahome Sapphire, now in Maldives.

Name : DO NGOC BINH / Lawyer

Sign :

Date : 06 Aug 2012

ALCII a. Shipowner of M/V Seahome

Ahmed Zaheen Adam
Attorney at Law
H. Hassan, Male
Reg. Of Maldives
(960) 7777855
Date 07/8/2012
Witnessed by Hassan Rasheed
Signature
Notary Public

No: C-47/2002

Ministry of Economic Development and Trade
MALE'
REPUBLIC OF MALDIVES

CERTIFICATE OF INCORPORATION ON CHANGE OF NAME

WHEREAS Molelinks Pvt Ltd
was incorporated in the Republic of Maldives as a Limited/Partnership Company under the Act on Registration of Companies on the 10th February 2002

AND WHEREAS by resolution of the Company and with the approval of the Registrar of Companies, it has changed its name;

NOW THEREFORE I hereby certify that the Company is a Limited / Partnership Company incorporated under the name of Mallinks Pvt Ltd

GIVEN under my hand this 8th day of August 2005

REGISTRAR OF COMPANIES
Ministry of Economic Development and Trade
Government of the Republic of Maldives.

ފާދެއްކުން ؛ 30/5/2019

ވަގުތު ؛ 11:51

ރެफަرންސ ؛ H36-19-0563

بسم الله الرحمن الرحيم

NC44
V1.0

ފާދެއްކުން ؛ ؛ ؛

ګړندۍ اړیکې	ګډې نمبر/اړیکې ګډې نمبر:			
	نوم او ځای:		اړونده ځای نمبر:	
	ځای:		اړیکې/سوچ:	۷
	نمبر/اړوند:		ګړندۍ ټیلې:	
	ګډه:			
چټک اړیکې	ګډې نمبر/اړیکې ګډې نمبر:			
	نوم او ځای:		اړونده ځای نمبر:	
	ځای:		اړیکې/سوچ:	
	نمبر/اړوند:		ګړندۍ ټیلې:	
	ګډه:			
ګټور نمبرونه:		اړخور اړیکې:		
قوي ګړندۍ مرګ:		ځګړ:		

قضیې اړخګر ډګر ډګرونه	
قضیې اړخګر ټولګټه ځانګړتیا:	
قضیې اړخګر نګړګړونکی ځانګړتیا ګټوري:	اړخګړونکی ګټوري: / نګړګړونکی ګټوري:
قضیې اړخګر ځانګړتیا:	د قضیې د اړخګر ځانګړتیا د ګټوري د ګټوري د ګټوري

ﷺ ﷺ ﷺ

No: C-47/2002

Ministry of Economic Development and Trade
MALE'
REPUBLIC OF MALDIVES

CERTIFICATE OF INCORPORATION ON CHANGE OF NAME

WHEREAS Molelinks Pvt Ltd
was incorporated in the Republic of Maldives as a Limited/Partnership Company under the Act on Registration of Companies on the 10th February 2002

AND WHEREAS by resolution of the Company and with the approval of the Registrar of Companies, it has changed its name;

NOW THEREFORE I hereby certify that the Company is a Limited / Partnership Company incorporated under the name of Mallinks Pvt Ltd

GIVEN under my hand this 8th day of August 2005

REGISTRAR OF COMPANIES
Ministry of Economic Development and Trade
Government of the Republic of Maldives.

51

Date: 19th June 2019

PARKAVAN
INVESTMENT

Mr. Ibrahim Rasheed Abobakur
Managing Director
Greater Male' Industrial Zone Limited
Male'

Dear Sir,

We refer to the agreement signed between our two companies dated 16th April 2019 and our letter dated 21st May 2019.

We wish to reiterate that according to section 6.5 of the Agreement, the Performance Guarantee which we have submitted to Greater Male' Industrial Zone Limited in respect of the Agreement shall be returned to us one month after successful completion of the salvage works.

We already have completed the salvage works. Hence, we kindly request to return the Performance Guarantee to us without further delay. In the event of any delay on the part of Greater Male' Industrial Zone Limited to return the Performance Guarantee, we reserve the right to claim for damages arising thereto. In addition, we reserve the right to claim for damages on the following grounds;

- We have started cutting the vessel and substantial costs are incurred, such a labour costs, machinery costs and procurement. However, we understand that due to a third-party intervention, we have been prevented from exercising our rights on the vessel;

- We have been notified that there is a court order that prevents us from exercising our rights on the Vessel. Hence any disruption to or liabilities incurred shall be borne by Greater Male' Industrial Zone Limited. As the Client under the Agreement, Greater Male' Industrial Zone Limited shall take full responsibility for any disruption or shall guarantee that we are able to exercise our rights on the vessel without any disruption from third parties.

- Our buyer of the vessel's scrap metal has claimed interest due to the delay caused in this project which are beyond our control. The buyer has now revoked the contract terms. We reserve the right to counter claim all damages incurred by us in this regard.

Based on the above and to minimise further loss, we request to release the Performance Guarantee as per the details given in our letter dated 21st May 2019.

Yours sincerely

Hassan Zirar
Managing Director

PARKAVAN INVESTMENT PRIVATE LIMITED

GREATER MALE' INDUSTRIAL ZONE LIMITED

Entry No.:	IN - 1261
Received by:	Farahq
Date/Time:	20/06/19
Sign:	
FYI:	
Received by:	PROJ
Sign:	SHUHUDHA
Received by:	
Sign:	20/6/19

PARKAVAN INVESTMENT PRIVATE LIMITED
(Co. Reg. No: CO1662019)
6th Floor, Unit - A Faamudheyriga Building Orchid Magu Male, Maldives
Tel: +960 7781874 • Email: info.parkavaninvestment@gmail.com

S2

legal

PARKAVAN
INVESTMENT

PK/PSV2019/R-003

17th July 2019

The Management
Greater Male Industrial Zone Limited
Fen Building 4th Floor Ameenee Magu,
Mahchangolhi Male' Maldives

RE: Requesting for a justification letter of delays and access of the Vessel to resume work

Dear Sir/Madame,

We write this letter, with reference to the Vessel in Thilafushi, under the project #GMIZL/OA/2019/008.

We understand that the project operation is in a halt situation due to the court issue. However, we as the Salvor would like your esteemed companies to justify the cause of delay, and when do we come into possession of having the full access of the vessel without intervention by a third parties.

We would appreciate if you could send us a letter with your justification for our better clarification and understanding in this matter.

Yours faithfully,

per.
Hassan Zirar
Managing Director

GREATER MALE INDUSTRIAL ZONE LIMITED

Entry No	IN - 1497
Received by:	Shabana
Date/Time:	18/7 1:25pm
Sign:	
FYI:	
Received by:	
Sign:	
FYA:	
Received by:	
Sign	13:55 EGL 18/7/19

GREATER MALE'
INDUSTRIAL ZONE LIMITED

Ref: GMIZL-LEGAL/PRIV/2019/157

18th July 2019

The Managing Director,

Parkavan Investment Pvt Ltd

M. Faamdheyrige, 6th Floor, Orchid Magu.

Male'. Maldives.

With reference to your letter: PK/PSV2019/R-003, We would like to clarify to you the situation of the Salvage project contracted to your company due to the unforeseen legal issues.

The boat "Seahomme Sapphire" has been in K.Thilafushi Lagoon since July 2012, several attempts were made by Greater Male' Industrial Zone Limited (GMIZL) to find the owner but the vessel was not claimed by anyone. Hence, GMIZL filed a case at civil court to obtain court order to dispose the vessel. Civil court decision indicated that the state shall be responsible to take necessary actions as per relevant policies of the government. GMIZL obtained opinion from Ministry of Finance and treasury on how to proceed with the civil court judgement. Ministry of Finance and treasury (MoFT) has given the rights to GMIZL to conduct the salvage process.

The area where the boat is located is an area in which a huge government project is being carried out by Environment ministry is conducting the project under ADB aid, hence it was important for GMIZL to remove the vessel from the area immediately.

Based on MoFT letter GMIZL signed agreement with Parkavan Investment Pvt Ltd (Salvor) to carry out the salvage process. The vessel was floated and moved from the area where the Environment ministry is conducting the project under ADB aid. But the Salvor was unable to complete the salvage process as per the contract since Maldives Police Service stopped the work based on a court order of K. Guraidhoo Majistrate court.

Since, then GMIZL has been trying to file the appeal of the court order by K. Guraidhoo Majistrate court. So far we have not had any progress with the appeal process, but we would

Greater Male' Industrial Zone Limited.
Ma.Fen Building level 4, Ameenee Magu, Malé, Maldives
T 960 330 7513, F 960 330 7514, E info@gmizl.com.mv, www.gmizl.com.mv

like to inform you that we have written to Civil Court, High court and The Supreme court of Maldives regarding the situation and requested on a way forward.

We assure you that as soon as the legal process is cleared you will be able to take the ownership of the vessel and complete the salvage process.

We would like to take this opportunity to thank you for your cooperation.

Yours Sincerely,

Fathimath Shifa

Manager, Legal Affairs

54

بسم الله الرحمن الرحيم

ދިވެހިރާජ්‌ජެ ހާއިމީ ކޯޓު

ބ.ބ.،

ދިވެހިރާජ්‌ජެ.

HC-IH/2019/64 :ނަންބަރ

ތިން ބަންދުގެ ކުރިން ހުށަހެޅިފައިވާ ބަދަލުތައް ބަލައިގެން ކުރެވިފައިވާ ބަސްދާން

- ކުރިން ހުށަހެޅި ފަރާތް: ކ.ބ.ބ. ބ.ދ. ތިމާ ތިމާ ކުންފުނި ލिमिटेड
- ބަދަލުވާ ފަރާތުން ކުރެވިފައި: ތ.ބ.ބ.ބ.ބ. ސ.ބ. ބ.ބ.ބ. 2
- ކުރިން ބަންދުކުރި: 26 ދެން 2019
- ތިން ބަންދު ކުރިން: 17 ދެން 2019

- ބަސްދާން ކ.ބ.:

ک.ب.ب. ب.ب. ب.ب.ب.ب. ب.ب. ب.ب.

55

GREATER MALE' INDUSTRIAL ZONE LIMITED

Fathimath Amna Ibrahim <amna.ibrahim@gmizl.com.mv>

Request for information

2 messages

Fathimath Amna Ibrahim <amna.ibrahim@gmizl.com.mv> Sun, Aug 25, 2019 at 5:07 PM
To: secretariat@epa.gov.mv
Cc: Ibrahim Rasheed <ibrahim.rasheed@gmizl.com.mv>, Aminath Shahudha <aminath.shahudha@gmizl.com.mv>

Dear Sir,

Reference is made to the teleconversation you had with our Managing Director, Mr. Ibrahim Rasheed Aboobakuru today.
As requested, kindly forward details of fine charges levied on vessels that cause damages to the environment.
It had been brought to your attention back in the year 2012, about a vessel by the name Seahomme Saphire which has been abandoned at Thilafushi lagoon. We are currently compiling a chronology and relevant details of the history of this vessel, as an urgent request by the Majlis SOE committee. Hence, appreciate if you could treat this a very urgent matter and provide us with the requested information today or early tomorrow morning, as we need to submit all relevant documents to the Majlis latest by tomorrow noon.

Thank you.

Kind Regards,

Fathimath Amna Ibrahim
Manager, Corporate & Legal Affairs Department
THILAFUSHI CORPORATION
Fen Building Level 4, Ameenee Magu, Machangolhi
Male', 20375 Republic of Maldives.
960 3307513 | 960 3307514
amna.ibrahim@tcl.com.mv | http://www.tcl.com.mv | info@tcl.com.mv
This email and any files attached are confidential and intended solely for the use of the individual or entity to whom they are addressed. If you have received this email in error please notify the sender and delete the e-mail from your system. If you are not the intended recipient you are notified that disclosing,copying, distributing or taking any action in reliance on the contents of this information is strictly prohibited. Any views expressed in this message are those of the individual sender, except where the sender with due authority specifically states them to be the views of Thilafushi Corporation Ltd.
THINK BEFORE YOU PRINT

Hussain Ibrahim <hussain.ibrahim@epa.gov.mv> Mon, Aug 26, 2019 at 11:27 AM
To: amna.ibrahim@gmizl.com.mv
Cc: Environmental Compliance and Assessment <eca@epa.gov.mv>, ERC <erc@epa.gov.mv>, Ibrahim Naeem <ibrahim.naeem@epa.gov.mv>

Dear Amna,

Kindly note that a vessel named MV Mutha Pioneer ran aground at Thilafushi Southeast side on 10 December 2014.

Owner of the Vessel: Mohan Mutha Trans Logistics Pvt Ltd (India)
Local Agent: Alpha Mike Services Pvt ltd (Maldives)

EPA with MNDF conducted Reef Damage Assessment at Thilafushi after the vessel was salvaged and a fine of MVR 22396350 (Twenty Two Million Three Hundred and Ninety Six Thousand Three Hundred and Fifty) was imposed as per the Regulation number: 2011/R-9.

Maldives Transport Authority informed EPA that the fine as agreed between the State and the owner was received on 18th August 2014.

kind regards.

---------- Forwarded message ---------
From: **Admin** <admin@epa.gov.mv>
Date: Mon, Aug 26, 2019 at 9:42 AM
Subject: Fwd: Request for information
To: Human Resources <hr@epa.gov.mv>
[Quoted text hidden]

--

Hussain Ibrahim
Asst. Environment Officer
Environmental Protection Agency
Male', Republic of Maldives, P.O Box: 20329
Tel: (960) 333 5949, Fax: (960) 333 5953
Web: www.epa.gov.mv

IMPORTANT:
This is an email from the Environmental Protection Agency, and it is intended for the addressed only. It may contain privileged and/or confidential information. If this email has come to you in error, please notify secretariat@epa.gov.mv immediately and do not copy this email, disclose its contents or take any action on its contents.

PLEASE DON'T PRINT THIS E-MAIL UNLESS YOU REALLY NEED TO.

GREATER MALE'
INDUSTRIAL ZONE LIMITED

GMIZL-LEGAL/GOV/2019/194 :ނަންބަރު

ބަންދުކުރެވިފައި ހުންނަ ބިން ބަދަލުކުރުން ބަންދުކުރުން،

ވ،ދ،ބ،ބ،ކ،ކ،ބ،ބ،ک،ک،ک

GREATER MALE
INDUSTRIAL ZONE LIMITED

١. ތިމަދُންގެ ވަންދُﷺ ބ.ސ. ސ.ﷺ. ﷺ ﷺ.ﷺ. ﷺ (SEAHOMME SAPPHIRE – IMO 9554690) ﷺ ﷺ
ﷺ ﷺ ﷺ ﷺ ﷺ

30 ﷺ 2012 ﷺ ﷺ ﷺ ﷺ ﷺ ﷺ.ﷺ. ﷺ ﷺ ﷺ ﷺ ﷺ ﷺ

GREATER MALE'
INDUSTRIAL ZONE LIMITED

16 އެއްލިން 2019ގެ ހަމަން ފެށިން ފެށިގެން ދ.20,986,875ރ (ތިން ފަހަރުން ދެން ބަދަލުވާ ބަދަލެއް ނ ހ ،ﷺ ،ﷺ ،ﷺ

GREATER MALE
INDUSTRIAL ZONE LIMITED

ބިލްڊިންގ ކޯ ކުންވެސް (ބީ.ކޭ. ފ) ހަކަތައިގެ ފުރިހަމަ ބިންގަން ބަދަލުކުރުމުގައި ކުރިން ބަދަލުކުރެވިފައި ހުންނަ ބަދަލުކުރެވިގެން ވަނީ ބ.ބިލްڊިންގ ،ބ.ބ.ބ ،ބ.ބ.ބ ،ބ.ބ.ބ ،ބ.ب.ب ،ب.ب.ب ،ب.ب.ب ،ب

GREATER MALE'
INDUSTRIAL ZONE LIMITED

GMIZL-MDB/GOV/2019/21 :ނަންބަރ

ބަންދުކުރެއްވުން ދީފައިވާގޮތުން، ބަދަލު ؤދިވަން ބަހެއްވުން ބާރުވެރި ބަންދުކުރެއްވުން،

ؤފާތު ،ވަؤދުން ،ބަންދުކުރުން

20 ނޮވެम्बަރ 2019ގައި ބަންދުކުރެއްވުން ދީފައިވާ ،ންބަ ،ؤ ،ؤ ،ؤ

1- ، ، ،

2- ކުރިން ހުށަހެޅި ދަންނަވަން ، ވެރިކަން ބަދަލުވުން ، ވިލާ ، ،

- ؋ ،ؗ ،ؗ ،ؗ

GREATER MALE INDUSTRIAL ZONE LIMITED

Evaluation No. : EV/2019/11
Evaluated on: 07 OCT 2019

EVALUATION OF DESIGN, FABRICATION AND ERECTION OF WAREHOUSE BUILDING AT K. THILAFUSHI

Announcement: GMIZL/IUL/PROC/2019/019 (29 September 2019) **Proposal Open Date:** 07 OCT 2019 **No.of Proposals Received: 06 (Six)**

#	BIDDER	Price incl. all taxes (50%)	Total %	Experience (35 %)		Total %	Duration 15%	Total %	Total Pts	COMMENTS
				Warehouses	Buildings					
1	Lyco Construction Company Pvt Ltd (C-92/2000)	34,999,691.60	9.8	0	0	-	30	15.0	24.8	Did not submit proof of experience
2	SJ Construction Pvt Ltd (C0357/1996)	11,260,825.20	30.6	0	10	35.0	34	13.2	78.8	refer to remarks and recommendations
3	Amin Construction Pvt Ltd (C-20/89)	18,389,247.49	18.7	0	11	35.0	30	15.0	68.7	
4	AJE Corporate Pvt Ltd (C-507/2008)	6,890,000.00	50.0	1	0	15.0	35	12.9	77.9	refer to remarks and recommendations
5	Ascon Builders Pvt Ltd (C-0776/2011)	9,538,669.88	36.1	0	8	20.0	35	12.9	69.0	refer to remarks and recommendations
6	Litus Maldives Pvt Ltd (C-0700/2012)	6,962,706.18	49.5	1	3	15.0	24	-	64.5	refer to remarks and recommendations

Suggested to Award:

AJE Corporate Pvt Ltd (C-507/2008)

Reasons for Awarding:

SJ Construction Pvt Ltd (C-0357/1996) attained highest points. Howevere, committee recommends to award this bid to AJE Corporate Pvt Ltd (C-507/2008) the second highest scoring bidder due to the following reasons.

1. The bidder with the highest points (SJ) exceeds the Project Building Component Budget of MVR 8 million.
2. The difference in points between the highest scoring bidder (SJ) and the second highest scoring bidder (AJE) is 0.97
3. The price of SJ is MVR 4.3 million higher than the price of AJE

Documents:

Information/ToR:	PR/PLPRU/2019/044 (29-09-2019)
Announcement:	Yes
Document Issue Sheet	Yes
Bid Submission Sheet:	Yes
Proposals:	Yes
Budget:	MVR 8,000,000.00

Remarks and Recommendation:

1. Ascon Builders Pvt Ltd (C-0776/2011): As per clause 3.12.1, 'The bid security shall, at the bidder's option, be in the form of cash or a bank certified cheque'. However, document submitted as bid security is from an insurance company with a foregone date (para 4, b(ii)). Moreover, bid security policy not submitted. Hence, If awarded they are to amend the bid security date and include bid security policy.
2. AJE Corporate Pvt Ltd (C-507/2008): As per clause 3.12.1, 'The bid security shall, at the bidder's option, be in the form of cash or a bank certified cheque'. However, document submitted as bid security is from an insurance company with a foregone date (para 4, b(ii)). Hence, If awarded they are to amend the bid security date.
3. Litus Maldives Pvt Ltd (C-0700/2012): Duration submitted for 24 days but as per clause 5.2.17 of tender document, 'The contractor must complete the scope of works between 25 and 35 calendar days' and methodology not submitted. Therefore, committee decided not to award marks for duration component.
4. SJ Construction Pvt Ltd (C0357/1996): As per 'Documents to be submitted', its compulsory to submit bid forms. However, they did not submit Form 4 - Duration of Work, but the duration was mentioned in Form 2 - Letter of Tender (Clause C)

Committee Members:

Name	Designation	Signature
Ashraf Ali	Chairperson	
Ibrahim Nazim	Member	
Aminath Shahudha	Member	
Mohamed Saveel	Member	
Mohamed Ihusan Ahmed	Member	

APPROVED BY

Ibrahim Rasheed Aboobakuru
Managing Director

Annex 1:Checklist

Annex 1:Check list (EV/2019/011)

GREATER MALE'
INDUSTRIAL ZONE LIMITED

Announcement: GMIZL/IUL/PROC/2019/019 (29 September 2019)

EVALUATION OF DESIGN, FABRICATION AND ERECTION OF WAREHOUSE BUILDING AT K. THILAFUSHI

7.0 Documents to be submitted

Details	BIDDER NAME					
	Lyco Construction Company Pvt Ltd (C-92/2000)	Ascon Builders Pvt Ltd (C-0776/2011)	SJ Construction Pvt Ltd (C0357/1996)	Amin Construction Pvt Ltd (C-20/89)	AJE Corporate Pvt Ltd (C-507/2008)	Litus Maldives Pvt Ltd (C-0700/2012)
7.1 Bid Checklist (Compulsory)	Yes	Yes	Yes	Yes	Yes	Yes
7.2 Bid Forms (Compulsory)	Yes	Yes	Yes (Except Form 4)	Yes	Yes	Yes
7.3 Profile of the Business	Yes	Yes	Yes	Yes	Yes	Yes
7.4 Certificate of Registration of Business (Compulsory)	Yes	Yes	Yes	Yes	Yes	Yes
7.5 Experience Reference Letters	No	yes	yes	yes	yes	yes
7.6 Proposed Work Methodology/Plan (Compulsory)	No	Yes	Yes	Yes	No	No
7.7 Proposed Delivery/Work Schedule (Compulsory)	Yes	Yes	Yes	Yes	Yes	Yes
7.8 Bid Security (Compulsory)	Yes	Yes (Refer to remarks)	Yes	Yes	Yes (Refer to remarks)	Yes

ANNEXE-I

Warehouse Building Component Estimate

Item		Qty	unit	unit price	Total
1	Slab	320	m^3	8,500.00	2,720,000.00
2	Metal Structure (Trusses)	28	nos	85,000.00	2,380,000.00
3	Roofing Sheet	1	item	1,000,000.00	1,000,000.00
4	Finishes and others	1	item	750,000.00	750,000.00
5	Fire detection system	1	item	925,200.00	925,200.00
				Total in MVR	7,775,200.00
				Total in USD	504,228.27

Budget estimate prepared by the Planning and Projects department

Name	Designation	Signature
Mohamed Abdu Al Haady	Chief Civil Engineer	
Ahmed Aiman Shareef	Manager	

Ref: TC/10/2019/002

Technical Committee comments

- Since the objective of the bid is to identify a competent party to complete the works in the standards and quality required, it is important to adhere to the terms of the tender document which stipulates that, parties which are non-compliant to the compulsory documentary requirements may have their bids disqualified.
- The budget estimate for this project building component is MVR 7,775,200.00 and the breakdown is provided by the Planning and Projects Department (Attached in ANNEXE-I). It is in the discretion of the Tender Committee to recommend to award to a party which exceeds this value, even though there is a variation from the engineer's estimate given that all the requirements for the tender are met.

Technical Committee Members

Name	Designation	Signature
Ahmed Aiman Shareef	Chairperson	
Ahmed Ihusan	Member	
Shathir Abdul Rahman	Member	

GREATER MALE'
INDUSTRIAL ZONE LIMITED

**ކުރިން ڪُمَرْشَةَ ، ھِوَرُمِيدَهِ ، ،ُرَةْمَةْ ،ُرْمَةْ ،ُرْمَةْ ،ُر

GREATER MALE'
INDUSTRIAL ZONE LIMITED

ڊسمبر شڪور
ڊائريڪٽر

محمد سعيد
ڊائريڪٽر

عبدالله عزيز محمد عبدالله
ڊپٽي ڊائريڪٽر

سعيد عبدالله
چيئرمين

محمد شاهد
ڊائريڪٽر

عبدالله جميل
ڊائريڪٽر

محمد ذڪريا ڏيدار حسين
ڊائريڪٽر

GREATER MALE'
INDUSTRIAL ZONE LIMITED
(C-31020.18)

GREATER MALE'
INDUSTRIAL ZONE LIMITED

ކުރިއަށް ގެންދާން ބޯން ބ. ތިން ބަންދުކުރުން ހިންގުން ހިންގުމުގެ ބިން ކުރުން ބަންދުކުރުން ބަންދުކުރުމުގެ ބިން ކުރުން ކުރިއަށް ގެންދިން ބައްދަލުވުން
ކުރިއަށްދާން 29 ސެप्ટેમ્બર 2019 ވާން ބުधަން ބިން ބަންދުކުރުން ބައްދަލުވުން ކުރުން.

BR-50/2019 — C03002018 ކުރިއަށް ގެންދާ ބައްދަލުގެ ނަम্ব

ބައްދަލުވުން ބޭއެކު ގުޅިގެން:

ހުވާސްތިއާ ބަންޑާ ﷺ ﷺ (ﷺ ﷺ)،
ﷺ ﷺ ﷺ ﷺ ﷺ (ﷺ ﷺ ﷺ)،
ﷺ ﷺ ﷺ ﷺ،
ﷺ ﷺ ﷺ ﷺ،
ﷺ ﷺ ﷺ ﷺ ﷺ ﷺ،
ﷺ ﷺ ﷺ.

ﷺ ﷺ ﷺ:

1. ﷺ ﷺ ﷺ ﷺ ﷺ ﷺ ﷺ ﷺ 30 ﷺ 2019 ﷺ 3 ﷺ ﷺ ﷺ ﷺ ﷺ ﷺ ﷺ ﷺ

GREATER MALE'
INDUSTRIAL ZONE LIMITED

ދިވެހި ބަންދުކުރެވިފައި ހިންދާ ،ބަންދުކުރެވުނުތަން ،ކުންފުނީގެ ،ބަންދުކުރڭ ،ކۮ ،ؤ ،ؤ ،ؤ

GREATER MALE'
INDUSTRIAL ZONE LIMITED

ކުންބާއަށް ދުވަން ތިބެންވާނެ ބާރުވެރި ބޯޅަ ބިން ބަންދުކުރުން ކުރިން ކުރިން 09 ފެब्रުވަری 2019 ވަން ދުވަހު ބޯލާފައި ވާން

BR- 29/2019 | C03002018 ކުންބާ ދިވެހިރާજ ކުންފުން

ކުންބާއަށް ދުވަން ތިބެންވާނެ ބާރުވެރި ބިން ބަންދުކުރުން ބިން ބަންދުކުރާ ބަންދުކުރާ ބަންދުތަކުން ބިން ބަންދުކުރުން ކުރިން ބިން ބަންދުކުރުން ކުރިން ބިން ބަންދުކުރުން ކުރިން ބިން ބަންދުކުރުން ކުރިން ބިން ބަންދުކުރުން ކުރިން ބިން ބަންދުކުރ ،

ބިން ބަންދުކުރުން ކުރުން ބެހިގެން:

1. 09 ފެब्रुވަری 2019 ވަން ދުވަހު ކުންބާ ދުވަން ބިން ބަންދުކުރ ،ބ ،ބ ،ބ ،ބ ،ބ ،ބ ،ބ ،ބ ،ب ،ب ،ب

GREATER MALE'
INDUSTRIAL ZONE LIMITED

ގ.ބ.ރ. ފ.ބ. ތ.ބ.ؤ.ؤ.ؤ

GREATER MALE'
INDUSTRIAL ZONE LIMITED

BR-21/2019 C03002018 ކުންފުނि ނަންބަރ

ތިން ބަންދުތަކުގެ ބަންދުކުރުން ބަދަލުކުރެވިފައި ކުންފުނիން ބަންދުކުރި ބަންދުތަކުން ބަދަލުކުރެވުނު ބަންދުތަކުން ކުރިން ބަންދުކުރެއްވި ފަދައިން 2 ކުންފުނިން.

ތިން ބަންދުތަކުން ބަދަލުކުރުން ހުށަހަޅާ ބަންދުތައް ހ ، ؤ ، ؤ ، ؤ

GREATER MALE'
INDUSTRIAL ZONE LIMITED

BR-21/2019 C03002018 ﷺ ﷺ ﷺ ﷺ ﷺ

GREATER MALE' INDUSTRIAL ZONE LIMITED, CHIEF OPERATING OFFICER MANDATES

1- Develop, propose and implement rent increment polices & procedures for Thilafushi and Gulhifalhu

2- Develop, propose and implement GMIZL new land lease policy

3- Develop, propose and implement GMIZL land use plan

4- Development of Master tenant registry

5- Propose policies and programs to develop, improve business and investments

6- Managing and retaining relationships with existing Tenants

7- Increasing tenant base

8- Negotiating with stakeholders

9- Researching business opportunities and viable income streams

10- Reporting on successes areas needing improvements.

11- Recruitment of competent employees to the company, within the guidelines of the policies and practices, proper management of all levels of employees, and transparent terminations in the cases of all employees.

12- All other tasks assigned by the Managing Director & Board of GMIZL

** All policies & Procedures have to be approved by GMIZL Board.

GREATER MALE'
INDUSTRIAL ZONE LIMITED
C03002018

Greater Male' Industrial Zone Limited
Iau Fen Building level 4 Kaveenee Magu, Male', Maldives
T 960 330 7515, F 960 330 7514 E info@gmizl.com.mv www.gmizl.com.mv

GREATER MALE'
INDUSTRIAL ZONE LIMITED

ކުންބަތަ ދީފައި ތިބެންދެން ބާރުގެ ބޭނުން ދިން ބަންދުކުރުން BR-21/2019 (29 ފެब्रުއަری 2019) ބުधުވާރަން 18 ދެން 2019ވަނަ ބުधަން ބިން ކުރިއަށް ގެންދިއުން ކުރުން

BR-23/2019 | ކާންފަރެންސް ނަންބަރު: C03002018

ބިން ބަންދުކުރާ ބޭނުން ދީފައިވާ:

ހަނާ ؤسمؤ ،ؤسؤ ،ؤسؤ ،ؤس

GREATER MALE'
INDUSTRIAL ZONE LIMITED

ކުންބަތަ ފުރި ބިން ބަންދުކުރުން ހިންދުން ތިން ބަންދުވެ ، ބިން ، ބަންދުކުރުން "ތިން ، ބަންދުކުރުން ، ބ ،ؤ ،ؤ ،ؤ

GREATER MALE'
INDUSTRIAL ZONE LIMITED

BR-21/2019 C03002018 :ﷺ ﷺ ﷺ ﷺ

GREATER MALE' INDUSTRIAL ZONE LIMITED, CHIEF OPERATING OFFICER MANDATES

1- Develop, propose and Implement rent increment polices & procedures for Thilafushi and Gulhifalhu

2- Develop, propose and implement GMIZL new land lease policy

3- Develop, propose and implement GMIZL land use plan

4- Development of Master tenant registry

5- Propose policies and programs to develop, improve business and investments

6- Managing and retaining relationships with existing Tenants

7- Increasing tenant base

8- Negotiating with stakeholders

9- Researching business opportunities and viable income streams

10- Reporting on successes areas needing improvements.

11- Recruitment of competent employees to the company, within the guidelines of the policies and practices, proper management of all levels of employees, and transparent terminations in the cases of all employees.

12- All other tasks assigned by the Managing Director & Board of GMIZL

** All policies & Procedures have to be approved by GMIZL Board.

CANCELLED
GREATER MALE'
INDUSTRIAL ZONE LIMITED

GREATER MALE'
INDUSTRIAL ZONE LIMITED
C03002018

Greater Male' Industrial Zone Limited.
Ma.Fen Building level 4, Ameenee Magu, Malé, Maldives
T 960 330 7513, F 960 330 7514, E info@gmizl.com.mv, www.gmizl.com.mv

GREATER MALE'
INDUSTRIAL ZONE LIMITED

BR-21/2019

ކۮ ކުރިން ބަދަލުކުރެވިފައިވާ ނަންބަr: C03002018

ތިން ބަންދުވެ ދުވަހުން ފެށިގެން ކުރިން ބަންދުކުރެވިފައިވާ ކުންފުނީގެ ބަންދުކުރުން ހުއްޓުވުން 2 ކުރެވިގެންދާ.

ތިން ބަންދުވެ ދުވަހުން ފެށިގެން ކުރިން ބަންދުކުރެވިފައިވާ ބިझުން ބަންދުކުރެވۭ.

ބަދަލުތައް ބަންދުކުރެވۭ ކުންފުނީގެ ބަންދުކުރުން ހުއްޓުވުމުގެ ބަދަލުތަކުން ކުންފުނީގެ ބިझުން ބަންދުކުރުން ؟ 29 ދެން 2019ވަނަ ބުधަ ދުވަހު ފާސްކުރެވިއެވެ.

ހަސަން ؟ؤ؟ؤ؟ ؟ؤ؟ؤ؟ ؟ؤ؟ؤ؟ ؟ؤ؟ؤ؟

ؤ؟ؤ؟ ؟ؤ؟ؤ؟ ؟ؤ؟ؤ؟ ؟ؤ؟ؤ؟

ؤ؟ؤ؟ ؟ؤ؟ؤ؟ ؟ؤ؟ؤ؟ ؟ؤ؟ؤ؟

ؤ؟ؤ؟ ؟ؤ؟ؤ؟ ؟ؤ؟ؤ؟ ؟ؤ؟ؤ؟

CANCELLED
GREATER MALE'
INDUSTRIAL ZONE LIMITED

GREATER MALE'
INDUSTRIAL ZONE LIMITED
C03002018

Greater Male' Industrial Zone Limited
Ma.Fen Building level 4, Ameenee Magu, Malé, Maldives
T 960 330 7513, F 960 330 7514, E info@gmizl.com.mv, www.gmizl.com.mv

GREATER MALE'
INDUSTRIAL ZONE LIMITED

GMIZL-MDB/GOV/2019/ 008 :ނަންބަރު

ބަންދުކުރެއްވުން ދިވެހިރާއްޖެ ބަދިން، ބަދިން ތެރެއިން ބަންދުކުރެވިފައިވާ ބަންދުތަކުން ބަދިކުރެވިފައި،

ވެސްކުރުން ހުއްދަކުރެވިފައިވާ ބަންދުކުރުމުގެ.

ސްޓޭޖް ތްރީ ތެރެއިން ބަންދުކުރުމަށް ކުރިން 57-F/SOE/MIS/2019/431 ނަންބަރު ހުށަހެޅިފައި

ވަނީ ކަންކަން ބަލައިގެންކަން.

"ބްރާ. ސީ. ސެކިއުރިޓީ سوَرْگَمبر" ކުންފުނި ކުރިން ބުރާ ބ ބ ،ﷺ ،ﷺ ،ﷺ

THILAFUSHI
CORPORATION

ތިલફુશી કોર્પોરેશન લિમિટેડના બોર્ડ ઓફ ડિરેક્ટર્સની મીટિંગ તા. 08 ઓક્ટોબર 2016ના રોજ યોજાઈ હતી

BR- 75/2016 | કંપનીનો રજિસ્ટ્રેશન નંબર: C-52/2009

ઉપરોક્ત વિષયમાં તમારી જાણ માટે અમે નીચે મુજબ બોર્ડ ઠરાવોની નકલ સામેલ કરી રહ્યા છીએ.

ઠરાવોની નકલ:

ઉપરોક્ત મહત્વપૂર્ણ સંજોગોને ધ્યાનમાં રાખીને તા. 08 ઓક્ટોબર 2016ના રોજ યોજાયેલી બોર્ડ મીટિંગમાં નીચે મુજબ ઠરાવ પસાર કરવામાં આવ્યો હતો. આ ઠરાવ દ્વારા કંપનીના ડિરેક્ટરોને કંપનીના વ્યવસ્થાપન અને કામગીરીના તમામ પાસાઓ પર સંપ�ূર્ણ સત્તા આપવામાં આવી હતી.

તમામ મહત્વપૂર્ણ નિર્ણયોની નકલ તા. 08 ઓક્ટોબર 2016ના રોજ યોજાયેલી બોર્ડ મીટિંગની નકલ સાથે સામેલ કરવામાં આવી છે.

ઇબ્રાહીમ નસીર	અહમદ નસીર	અહમદ શિયામ	મોહમ્મદ અજીમ
ચેરમેન	ડિરેક્ટર	ડિરેક્ટર	ડિરેક્ટર
		અહમદ ઝકરિયા	
		કંપની સેક્રેટરી	

THILAFUSHI CORPORATION LTD
THILAFUSHI CORPORATION
C-52/2009

Thilafushi Corporation Limited
Ma.Fen Building level 4, Ameenee Magu, Malé, Maldives
T 960 330 7513, F 960 330 7514, E info@tcl.com.mv, www.tcl.com.mv

GREATER MALE'
INDUSTRIAL ZONE LIMITED

ތަކެތީ ލިބިގެންދާ ބަންދެން	
ތ. ނަম্ব�:	ބަދަލުކުރި: Shna
ތاریخ: 07.12.19	وقت: 11:08
ބަދަލުކުރާ ކުންތަ:	
	ކުރިން ބަދަލުކުރި ތاریخ

GMIZL-MDB/GOV/2019/030 :ނަম্বՐ

ބަންދުވިން ڪَوِچِرِ ڪُوِ، ڪَوِ ڪُو ڈِرَڈَڪَر ڪَرِشِوَڪُر ڪَرُ،

ڤُڪُرُ ڪُوَڪُرَڈَرُ وَرُ ڪَرُڪُرَوَڈُ.

05 ڀِسُڈَڪَر 2019 وَرَڪَر ڪُرَوَرُ ڪَرُڪُرِڪُرُ ڪَوِچِرُ ڪُوَڪُڪُ ڪُرُ ڪُرُڪَوِڪُرِڪَرِ ڪُرُ

ڪَڈِچِڪَرِ ڪُرُڪُوَرُ وَرَڪَوَرِ ڪَوَڪُوِرِ ڪَرُڪُرَوَڈُ.

ڊِرُڪُرُوِرُ رُڪُڪَرُڪُرِ ١٠ ڪِوَڪُرُوِرِ ڈَرِڪُڪَرُڪُرُ ڀِڪُڪُوَرُوِڪُ "ڀِرُڪُڈُ ڪُوَرُڪَرِ" ڀِڪُ ڪَرِڪُوَرِڪُ

ڪُڪُ ڪِوَڪُرُوِرِ وَرُڪُرُڪُرُڈُ رُڪُڪُڪُ ڪُرِڪَرُ ڈُڪُرِڪُڈُرِ ڈُڪَرِ ڊِرُڪُرُوِرُ وَرِڪُ ڪُرُڪُوِرِ ڪُوُ

ڈَرِڪُرُڈُ ڈَڪُڪُڈُڪَڪُڪَرِ ڈُڪُرُڈُ. ڪَرِ ڪَرُڪُرَوَڈُ. ڊِ ڪُڪُ ڪُوُ ڪُرِڪُرُ ڪَڪُڪُوَرُوِڪُ ڪُوَڈُ ڪُرُوَڈُ ڈُڪُرُڈُڪُ

ڪُرُڪُ.ڪُ.ڪِ ڪُڈِچِڈُ ڪَڪُڪُ ڪِڪُڪَڪُڪِ ڈُڈُڪَڪُرُ ڈُرُڪُوُرُ ڪُڪُوَرُوِڈُ ڪُڪُوَرُوِڈُڪُ، ڀِرُڪُڈُ ڪُوَرُڪَرِ ڀِڪُ ڪُڪُ ڊِڪُوَڈُڪُ

ڈُڪُ ڪُوَڪُڪُ ڪِڪُرُوُڪُرُوَڪَرُ ڈُڪُ ڊِ ڪُڪِچِڪُڪِ ڪُڪُ ڈُڪُرُڈُ.

ڪِڪُڪِڪُڪُڈُ ڈُڪُڪُرُڪُڪُڪُرُ ڪُڪُڪُڈُ.

1441 ڪَرِڪِڪُڪُڪُرِ 10

2019 ڀِسُڈَڪَر 07

ڈِڪِڪُرُڈُ

ڪِڪُڪَرِڈُ ڪَرِشِوَڪُر ڪُڪُڪُڪُرُڪُرُ

ڈُڪُرُڪِڪُرُ ڀِڪُرُڪَڪَر

GREATER MALE'
INDUSTRIAL ZONE LIMITED
E0100208

ڪَرُڪُڪُڪُرُڈُ ڈَڪُڪِڪُرُڈُ ڪِڪُڪُرُ

ڈُڪُڪُ، ڪِڪُڪِرِڪُڪُڪُ

Greater Male' Industrial Zone Limited.
Ma.Fen Building level 4, Ameenee Magu, Malé, Maldives
T 960 330 7513, F 960 330 7514, E info@gmizl.com.mv, www.gmizl.com.mv

4- 10 ڤެبްރުވަری 2012 ވަން ދުވަހުން ފެށެން ބަންދުކުރެވުނު ؛ ؛ ؛

14- ބަންދުކުރެވިފައި ހުންނަ ބިल ދިވެހިރާજ ބޭންކުން ބަންދުކުރެވިފައި ހުންނަ ބަންދުކުރެވިފައި ހުންނަ ބިલ ބަންދުކުރެވިފައި ހުންނ ؛

15- ހިންދުން ދިވެހިންނަށް ދިވެހިރާજ ބަންކުން ދިވެހިރާજ ބަންކުން ބަންދުކުރެވިފައި ؛

16- ބަންދުކުރެވިފައި 165 ދިވެހިން ހުންނ ؛ 2019 ؛ ؛ ؛

17- ؛ ؛ ؛

ހުއިދަ ތިއުރުން ފެށިގެން ދިވެހިރާજ્ય ސަރުކާރުން ދިވެހިރާજ્યން ދިރިއުމުގެ ވެރިކަން ހިންގާ ވަގުތުން ވަކިން ވަކިން ބިން ހިންގުމުގެ ބިން ބަންދުކުރުން، ބަދަލުކުރުން، ބިން ދިން، ބިން ހިފުން، ބިން ބަންދުކުރުން، ބިން

SUPERIOR

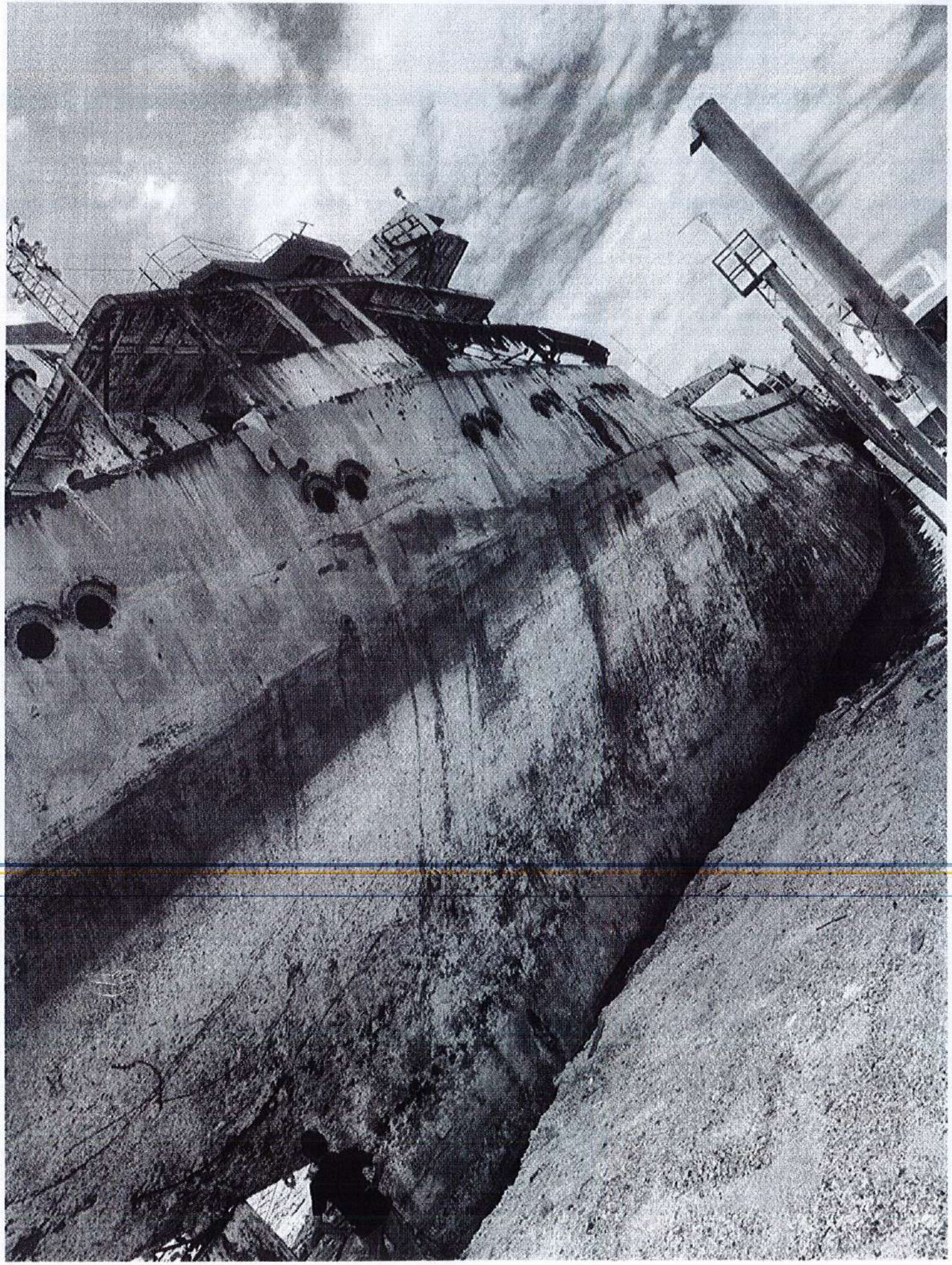

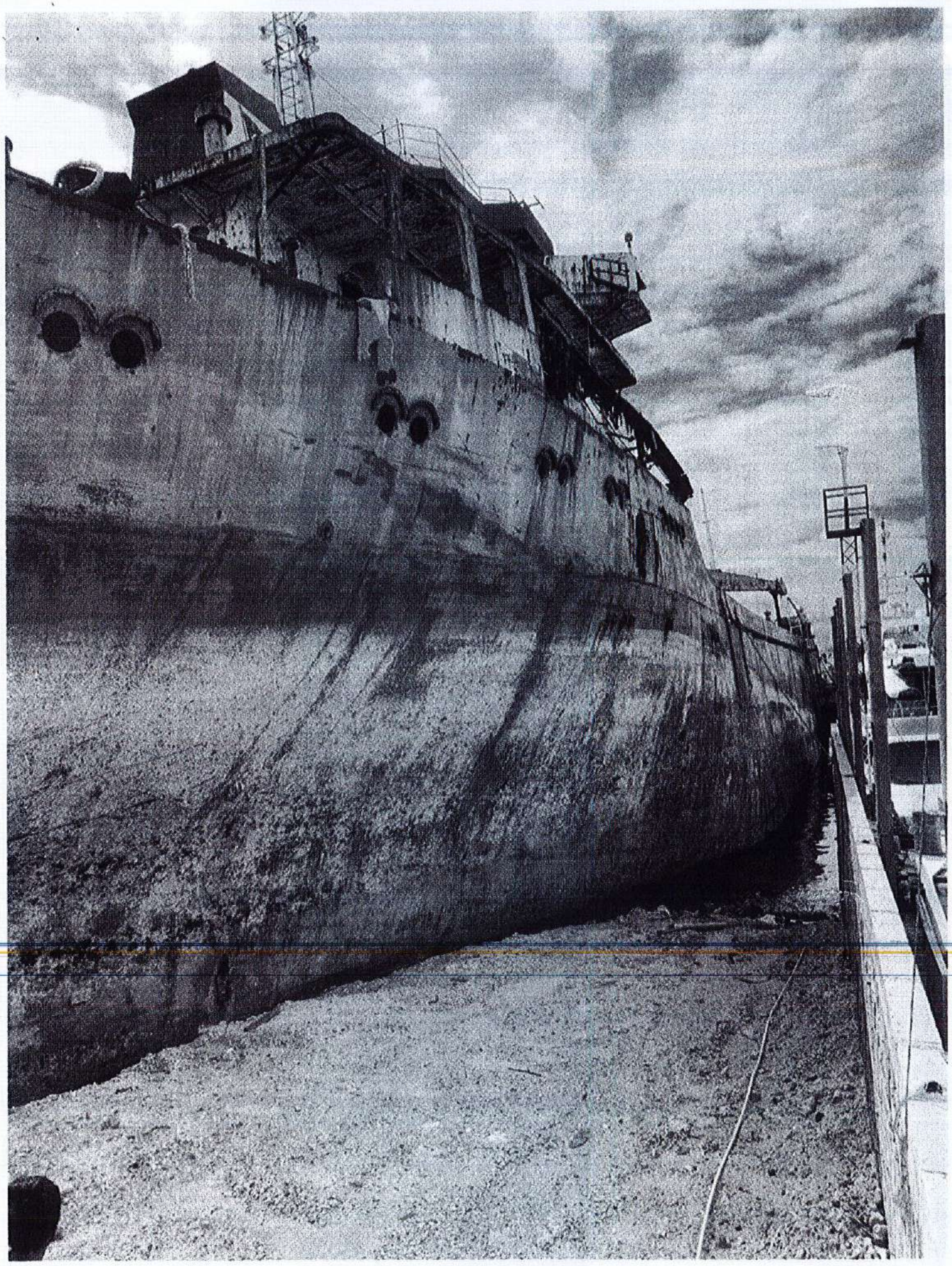

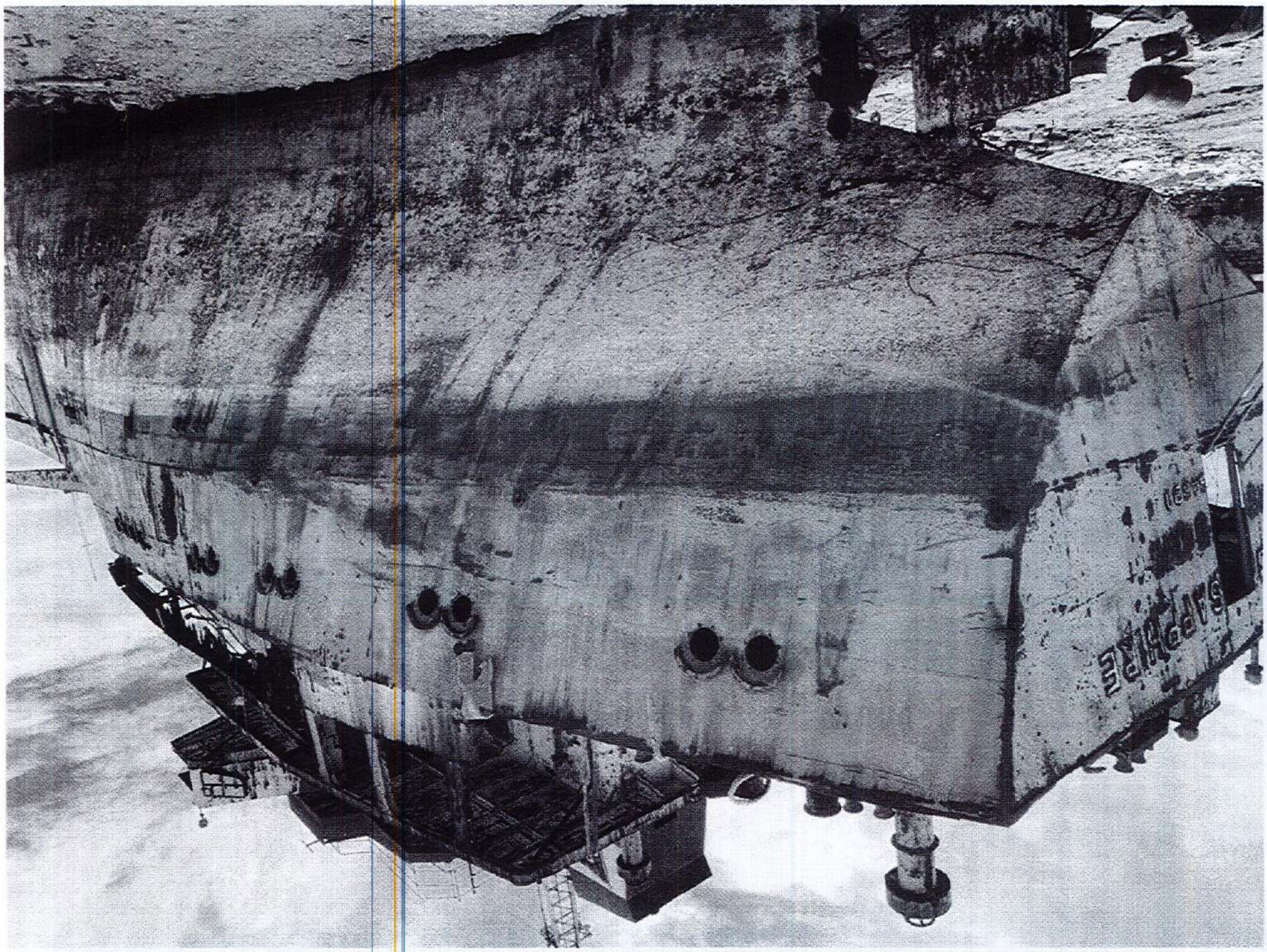
SAPPHIRE

SEA
SAPPHIRE

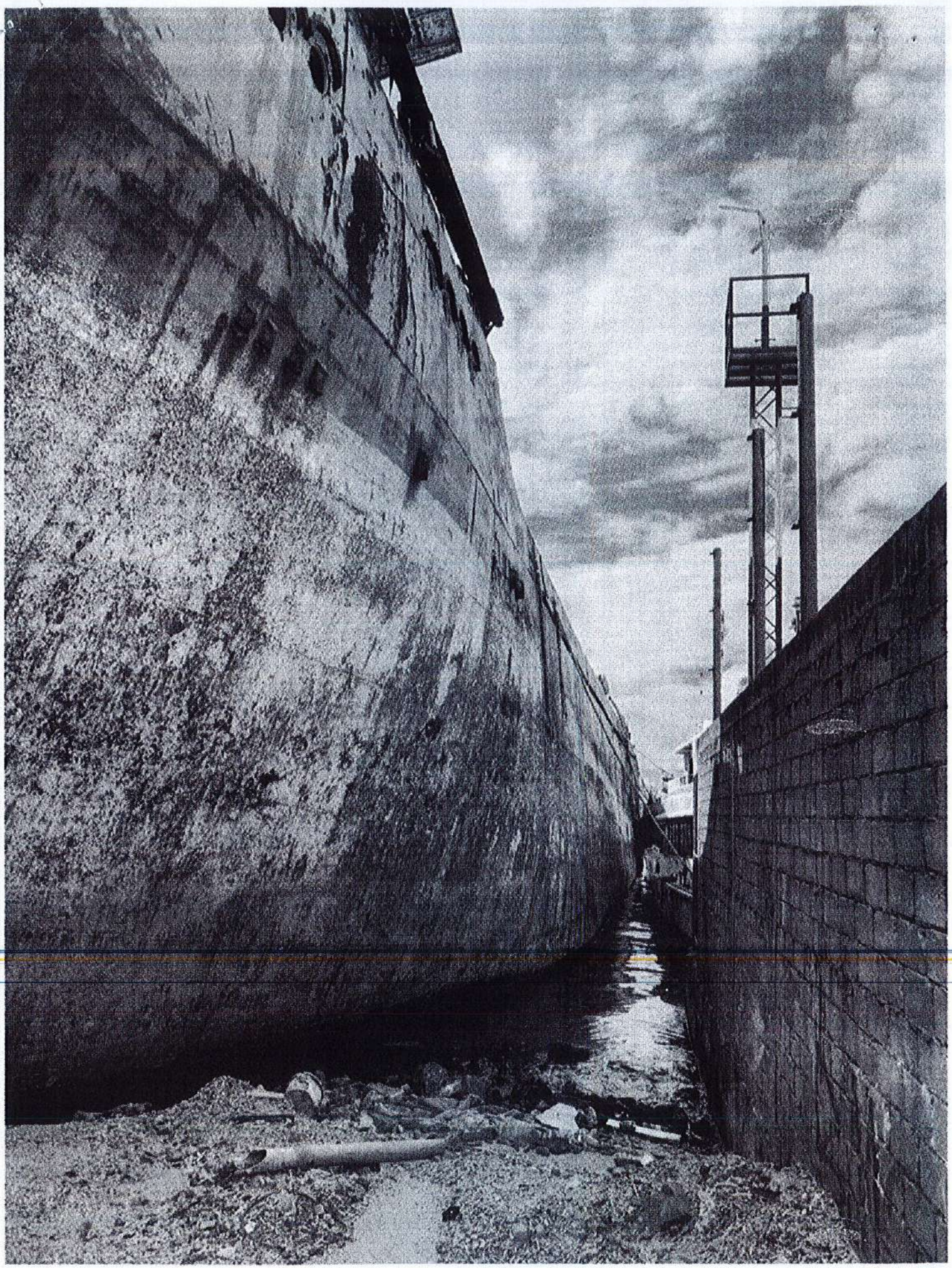

ބަންދުކުރުން- 2: ގެންނަންވާ ބިން ތަރުތիބު ކުރުން ހިންދަންވެ ބިން ދިރިއެއްކުރުން ތަރުވިއްކުން ؛

ތަންތަން ،ބަންދުކުރުން ،ؤ ،ؤ ،ؤ

GREATER MALE'
INDUSTRIAL ZONE LIMITED

GMIZL-MDB/GOV/2019/ 014 :ނަންބަر

ބަދިއްދޫ ސެކަންڈަރީ ސকুલ ބިން ދިވެހިރާއްޖެ،

ވަކި ބަންދުކުރުން ބަލައިގެންނެވެ.

2012 ވަނަ ބަރުން ފެށިގެން ދިވެހިރާއްޖެ ހުކުރުބިން ބަދިއްދޫ "ސ.ބ.ڊ ساوتھ" ބަދަން ބިން ބަދަން ؛ ؛ ؛

Google Admin

Reports > Email Log Search

< Back to results

Message details

Subject:	Fwd: Internal Audit Report
Sender:	saudulla.ahmed@gmizl.com.mv
Recipient:	One recipient saudulla4086@gmail.com
Date:	Oct 23, 2019, 21:11
Message ID:	<CAB-2dFgU4u3UUkX30wFdw9WAkhE6T3Y9aNBi1_8BekfFuvEjqQ@mail.gmail.com>
Message size:	1.68MB
Attachments:	1
Direction:	Sent
Status:	1/1 Delivered

Recipient details

saudulla4086@gmail.com	Oct 23, 2019, 21:11	0.07 seconds Delivered to a Google internal server
Oct 23, 2019, 21:11	Sent from Gmail	
Oct 23, 2019, 21:11	Delivered to a Google internal server	

GREATER MALE INDUSTRIAL ZONE LIMITED
CORPORATE

ﷺ 3: ﷺ ﷺ ﷺ

GREATER MALE'
INDUSTRIAL ZONE LIMITED

ބަންދުކުރުން ބަލައިގެން ދިން ބަންދު	
ތारީख:	ص. ނ.
ދުވަސް: 14-11-2019	ގަޑި: 9:00
ބަންދުކުރާ ބަންދުން:	
	ބަންދުކުރާ ތަން:

GMIZL-MDB/GOV/2019/15 :ނަންބަރު

ދިވެހިންނަށް ބާރު ދިން ބަންދު ބަންދުކުރުމުގެ ބިން ބަންދުކުރުން

ވަކި ބަންދުކުރުން ބަންދުކުރުން.

ގުޅިގެން ދ ( ) ގެ 43 ވަނަ ފާރާގެ 43 ވަނަ ބަންދުގެ ( ) ގެ ( ) ( ) ( )

6- ذُوَةُمَيَ وُزْمَرُّمِ ،ُوَمَىءَوَىْ ،َمِىءُمَّمَيْءَىْ ،ُمَرُّيَيْ ءُىْرُ وُرْدُءُ سَءَةَّءْ ىُرْمُوِىءُ ،َّحِدُمِىءَّاسَءْ وُمُّ وُمُّءِ

،َمِىءِ ىُرْمُوِىءُ ،ُّىِىءُىءُ ،ُرُدُىُرُمُّيَيْءُ ،ُرُدُىُرُمُّيَيْءَ ىُرْمِوُءُ.

7- ىُرْمُوِىءُ وَسَءُمَىُمَءُمُّ ءُىُّيَيْءَ ءُىُّيَيْءَ ،ُمُّءُسَ وُىَىُرُ ىُىِىءَ ىُرُىُرُّيَوُىَىُ ءُىُّيَيْءَ ىَىِىءُىُرُىُ

ءَوُّىُ ىُرُمِوُىَىِءُّ ىُرُمَىءُمُّمُّ وُىَىُ ،َمُّءُمُّىِىءُ ىُرُمُّ ،ِىُسُّوُىُ ىُرُمِىءُ وُىِىءُ 9 وَسَءُوُىَىُ

وُىِىِ ىِىَ وَسَءُمَىُمَءُىُّ ىُرُمِوُىُّ. ىَىَوُىُ ،ُرُمُّ ىُرُمِىءُىُّ وِىَمُّىَىَوُىُ ىُرُمِىءُ ،ِىَمُّىَىَوُىَىُ وِىَمُّىَىَوُىَىُ وُىِىءُ،

ىُرْمُوِىءُ ءُىُّيَيْءَ ،ُرُوَىُ ىِىُّوَىَىُّ وَسَءُمَىُمَءُمُّ ىِىُّوَىَىُّ وُىِىِ وُىَىُ ءَءُىِىءُىُّ ىُرُمِىءُ وُوَىُ.

ىُرْمُوِىءُ ءُىُّيَيْءَ ،ُىُّمُّىُ وَسَءُمَىُمَءُىُّىَىُ وِىَىِىِ ،ُرُوُىُ وَسَءُمَىُمَءُىُّ ىُرُمُّ ىُرْمُوِىُّ ىُرُوَىُ،

وِىُرْمُوِىءُ ءُىُّيَيْءَ وُىَىُّ ،ُىَىِىُّوَسَءُمَىُمَءُىُّ وَسَءُمَىُمَءُىُّ ،ُمُّىُ ،ُىُّوُىُّ وُىِىءُ ىُرُمُّوُىُّىَىُ ىُرُوَىُ.

ىُرْمُوِىءُ ءُىُّيَيْءَ ،ُمُّىُ ،ُىَىِىُّوُىُّ وَسَءُمَىُمَءُىُّ ،ُىَىُ ،ُىُّوُىُّ وُىِىءُ ىُرُمُّوُىُّىَىُ ىُرُوَىُ،

،َمِىءِ ىُرْمُوِىءُ ءُىُّيَيْءَ ،ُوُىُّوُسُّمَىَوِىءُسَءُ ىِىُّوَىَىُّ، ىُّوَىَىُّ وَءُىَىَىُسُّىُ ءُسُّىُ ،ُوُىَىُّوُىُّ ءَءُىَىُّ

وَىَىُّ ءُىُّيَيْءَ ءُىُّيَيْءَ وُىَىُ ءَءُ ءُىُّوُىُّ.

ىُرْمُوِىءُ وِىُسُّءُوُىِ ،ُرُوُىُ ءَءُّىُ ءَءُّىُىُّوِىءُوُىِءُّوُىَىُ ىُرِىءُىَرُءُوُىُ ،ُوُىُّمُّىَرُءُ وُىَىُّمُّ

وِىُوُىَرُءُوُءُوُىَىُ ،ُىُّىَىُ ءُىُّيَيْءَ ءُىُّيَيْءَ وُىَىُ ،ُرُىَىُ ىَىُّءُّوُىَرُءُوُىَىُ ،ُوُىَىُّوُىُّ. وِىُّ ،َوِىءُوُىِىُّ

ىَىُّمُّىَرُءُوُىَىُ ءَءُّىُ ،َوُىُّ ىَىُّءُوُىَىِ ،ُرُءُوُىَىُ ،ُىُّىَىُ ،ُىُّوُىُّ.

،ِىُرُءُوِىُّ ،ُرُوُىُّوُىُّىَىُ ،ُىُّوُىُّ.

1441 ،َرَمِضَانُ 16

2019 ،َّرُفُوءَ 13

،ُرُمِرُوُىُّ

،ِىُّءُىُّرُ ،َرُسُّءُ ،ُرُءُّءُىَىُ

،ُىُّىَىُ ءُىُّيَيْءَ ءُىُّيَيْءَ

،ِىِىُسُّءُ ،ُوُىُّ وِىُّىُسُّ

،ُوُىُ ،ِىُوُىِىُّوُىُّ

،َّاِىِ: ،َىِىُسُّءُ ءُوُّىُّىِىُّوُىُ ،ُىُّىُ

،ُوُىُ ،ِىُوُىِىُّوُىُّ

،َّاِىِ: ،ُىَىِىُوَءَىِىُّ ،ُىُّىُ ،ُىُّىَىِىُّ ،ِىُّىُسُّءُ ءُىُّ

،ُوُىُ ،ِىُوُىِىُّوُىُّ

،َّاِىِ: ،َىُّىِىُوُىُّ ،َوُىُّوُىُّ ،ُىُّىُ ،ُىُّىَىُّىُ ،ِىُّىُسُّءُ ،َّوُىُّ

،ُوُىُ ،ِىُوُىِىُّوُىُّ

Google Admin

Reports > Email Log Search

< Back to results

Message details

Subject:	Fwd: Internal Audit Report
Sender:	saudulla.ahmed@gmizl.com.mv
Recipient:	One recipient saudulla4086@gmail.com
Date:	Oct 23, 2019, 21:11
Message ID:	<CAB-2dFgU4u3uUkX30wFdw9WAkhE8T3Y9aNBi1_8BektFuvEjqQ@mail.gmail.com>
Message size:	1.68MB
Attachments:	1
Direction:	Sent
Status:	1/1 Delivered

Recipient details

saudulla4086@gmail.com	Oct 23, 2019, 21:11	0.07 seconds	Delivered to a Google internal server
Oct 23, 2019, 21:11	Sent from Gmail		
Oct 23, 2019, 21:11	Delivered to a Google internal server		

GREATER MALE'
INDUSTRIAL ZONE LIMITED

GMIZL MANAGEMENT ؋ؤؤؤ ؋ؤؤؤ ؋ؤؤؤ ؋ؤؤؤ ؋ؤؤؤ ؋ؤؤؤ ؋ؤؤؤ ؋ؤؤؤ

Greater Male' Industrial Zone Limited ؋ؤؤؤ ؋ؤؤؤ ؋ؤؤؤ ؋ؤؤؤ ؋ؤؤؤ ؋ؤؤؤ ؋ؤؤؤ ؋ؤؤؤ

؋ؤؤؤ ؋ؤؤؤ ؋ؤؤؤ ؋ؤؤؤ ؋ؤؤؤ ؋ؤؤؤ ؋ؤؤؤ ؋ؤؤؤ

؋ؤؤؤ ؋ؤؤؤ ؋ؤؤؤ ؋ؤؤؤ ؋ؤؤؤ ؋ؤؤؤ ؋ؤؤؤ

ذمةتةرةى ئةسرةسى ئاياتكردةكةى

1- 15000ر ئةو ذةك قةرزةش كةسّ ئةهلةيةى ذةوةلةتى ذمةتةر ئاياتكراوةتةوة

2- ئةوةندةيةش سيستةمى سةرةكةيةى كةرةك ئةو ئورةشى كةم ذةوةلةتى ذمةتةرةش 15% ئاياتكراوةتةوة

3- ئاشذوريى ئةوةسةرذ ئةصةرةى ئاشذوريى ذمةتةر ئةو ئاشى ئةقر ئةوةندةيةش 30% بةرزكراوةتةوة

4- مةرةلةى ئاخيرةكةى ئةو ئةسرةسةى ذمةتةر، ئةخريةش ئةمةيةش كةرةجةى (ئيشتةش جيسةةيةى كةشةكةى ئةشكةرةى سةذةرةى ئةسرةسةى) ئةو ئةنجامةى ئةوةندةيةش ئةوةندةيةش ئةوةى مةبلةغى 28% ئةنجامى ئةو ئيشةسةةيةكةى كةش كراجةى ذمةتةر ئةذةوةش

5- ئاشذ ئةرةبا ئةكةرةتةش ئةنجامةسةو ذةبةرةتةرى ذةوةلةتةرةش ذمةتةرى ئاسيانةش قةوةتةش

6- بةذةش بيشةش يةكةةةش ةةوةلةتةش ئةنةوةتةوةش

ذمةتةرةى ئةسرةسى ئاياتكردةش كةرةو ئةش ئةشةش كةرةو

1- دةنةى دةمةش ذةوةلةتى ذمةتةرةش سةو ئاياتةو قةش 313,787·00ر

2- ئةرةبةى دةمةش ذةوةلةتى ذمةتةرةش سةو ئاياتةو قةش 3,765,444·00ر

3- ةةوةى 2019 ةةش يةسةذةر 2023ى سةرةوةش سةو ئاياتةوةش قةش 16,944,498·00ر

ذمةتةرةى ئةسرةسى ئاياتكردةى كةسةلةش زةةج ئاسةش ئةرةش سةةةو

ذمةتةرةى ئةسرةسى ئاياتكردةش بةذةش بيشةش يةكةةةش ةةوةلةتةى قةةةش يةر كةسةلةتةةةلةو 4 كةسةلةتةوةش ةةبةكةو قةةةو ئاياتكراوةى، ئةو جا كةرةو ئةشةرةش ذةوةلةتى قةةةش ئاسةكةذةشةى. ئةو ئةشذةرةو ئةشةكةلةو قةةةو ئاياتكراوةى، ئةو جا كةرةو ئةشةرةش ذةوةلةتى قةةةش ئاسةش قةةةو ةةرةو ئةشةكةذةشةى. ئةو ذةوةلةتى قةةةش ئةسرةسى ئةشةةةش ئةو ذمةتةرةش ئةشةةةش ئةشةكةلةو ئةشةكةلةو ئةشةةةش كةرةجةةةلةوةش قةةةو ئةشةكةلةو. ئةو ذةوةلةتى قةةةش ئةشةكةلةو ئةشةةةش ئةشةةةش يةكةةةش ةةوةلةتةش ةةةةةةش ةةةةةةش ئةشةةةش ئةشةةةش ئةش

ؤمهوءمهمهمه ؤمهم ههمهؤمهؤمهؤمهؤ. ههمهؤمهمؤ ءؤمهمهمه همهم ؤؤ ؤمهؤمهمهمه ههمهؤمهؤمهمهؤ ؤمهؤمهؤمهؤمهم ؤمهؤمهؤمهؤ ههمهؤمهؤ
ؤمهمهؤمهؤ ؤمهمهؤمهؤمهمه ؤمهؤمهؤ. همهم ههمهؤمهؤ ءمهمهؤمهمهؤمهم همهم ؤؤمهؤمهمهؤ همهؤمهؤ ؤؤ ؤمهؤمهؤ ؤمهؤمهؤؤمهمهؤمهم
ؤمهؤمهؤمهؤمهم همهمهؤمهؤمهؤمهمهؤمهم همهمهؤؤ ؤمهؤمهؤ ؤمهؤمهؤمهؤمهؤ ؤمهؤمهؤمهؤ. همهم ههمهؤمهؤ ءمهمهؤمهؤؤمهؤؤمهم همهؤمهؤ
ؤمهؤمهؤمهؤمهؤ ؤمهؤمهؤمهؤمهؤمهؤمهؤ ؤمهؤمهؤمهؤمهؤمهؤ ؤؤ ؤمهؤمهؤمهؤمهؤ ؤمهؤمهؤمهؤ ؤمهؤمهؤمهؤ ؤمهؤمهؤمهؤ.

بسم الله الرحمن الرحيم

ފެބްރުއަری ސްޓްރީޓް

ފެން

ދިވެހިރާއްޖެ

ނަންބަރު: 13-M/PRIV/2019/732

ގ.ބ.ބ.ގ. ފެން ސެކްޝަން ބަންދުކުރުން ހުށަހެޅިފައިވާ ބިލްބަންދުތަކުން ބިލްބަންދު ބަދަލުކުރުން، ބަދަލުން ހަވާލުކުރުން ބަންދުކުރުން.

ތިއަން ކުންފުނީގެ GMIZL-HR/GPV/2019/394 (30 ދެން، 2019) ސިއްރުން ހުށަހެޅިއެވެ.

ހުށަހެޅިފައިވާ ސިއްރުން ތިއަން ކުންފުނީގެ ފުރިހަމަ ކުންފުނީގެ ބަންދުކުރުން ބަދަލުކުރުން ވަކިކުރުން ބަންދުކުރެވެ.

ކަމުގައިވުން ބަލައި ކަންކަން ބެހިގެން ކުންފުނީގެ ބިलްބަންދުތަކުން ، ކުންފުނީގެ ބިލ، ކުންފުނީގެ ބިލ ، ކ. ، ، ،

بسم الله الرحمن الرحيم

ދިވެހިރާජ්‌ය ން ވެރިކަން
ފައިސާ
ދިވެހިރާއްޖެ

13-M/PRIV/2019/654 :ނަންބަr

ކުންބަރ ފައި ބިލެއްބިއިން ފެންނަ ދިރިއުސް ، ކުންބަރ ބިލުން ، ބިލުގައި ބިން ، ،

ވެރިން ހަވާލުކުރުން ، ،

ތިން ކުންބަރުގެ ނަންބަr GMIZL-HR/GOV/2019/346 ން ،

ހަވާލު ،ބިން ،ބިލެއްގައި ،ބިން ،ކުންބަރ ،ބިން ،،

،ބިން ،،ބިން ،،،

GREATER MALE'
INDUSTRIAL ZONE LIMITED

GMIZL-HR/GOV/2019/131 :ނަންބަރު

ފެނާ ،ﷺ ،ﷺ ،ﷺ

GREATER MALE'
INDUSTRIAL ZONE LIMITED

GMIZL-HR/GOV/2019/346 :ނمبަر

ލިބިންއާއި ،ބ ،ؤ ،ؤ ،ؤ

GREATER MALE'
INDUSTRIAL ZONE LIMITED

GMIZL-HR/GOV/2019/394 :ނمبަر

ލިބިންއާއި ބާރު ދިނުން ބަދަލުކުރުން ބެލެހެއްޓުން ބަދަލު ކުރުން،

ވަކި ހިންގުން،

ތިން ލިބިންތަކުގެ ނمبަر 13-M/PRIV/2019/654 (23 ފެব്രުވަری 2019) ން ފެށިގެން ބާއްވަން ނިންމަން.

ކުންކަން ކުރި ބިން ހިންގުންތަކުން ؛ ދިވެހިރާއްޖެ ބަންދުކުރެއްވި ބަންދުތަކުން ، ބިން ، ؛ ؛ ؛

بسم الله الرحمن الرحيم

GREATER MALE'
INDUSTRIAL ZONE LIMITED

ދިވެހިރާજ ބިލްڊ�ސާވިސް

ދިވެހިރާજ ބިލްڊ ،ސ،ڊ ،އެڪުއިޓީ ،ލިމިٹެڈ ،ؤ،ڊ،ب،ل

ތާریخ: 04 ڊسمبر 2019

،ؤ،ڊ،ب،ل ،ؤ،ڊ،ب،ل ،ؤ،ڊ،ب،ل (ڪمٹی ،ؤ 1)

،ؤ،ڊ،ب،ل ،ؤ،ڊ،ب،ل ،ؤ،ڊ،ب،ل

بسم الله الرحمن الرحيم

GREATER MALE'
INDUSTRIAL ZONE LIMITED

ބަންދުކުރުން ބަންދުކުރުން

ބަންދުކުރުން ބަންދުކުރުން ބ.ދ.ބ.ބ.ބ.ބ.ބ.ބ.ބ.ބ.ބ.ب.ب.ب

بسم الله الرحمن الرحيم

GREATER MALE
INDUSTRIAL ZONE LIMITED

ڕەڤەرس ئىندەسٹرىيەل ئىستەيتىس

ڕەڤەرس ئىندەسٹرىيەل ئەسٹەيٹ ڈيۋىلەپمەنٹ ڪمپنى

ئۆمىدى: 04 ڊىسەمبەر 2019

ئۆمىدىدارىيەت ئىلان (ئىشنامە 3)

ئاسۆزىدى ڤۆسەر ئايدەنتىفاي كەرەگەيە، ئاسۆزىدى ڤۆتەيج ڤۆشىگ ڕەڤەستىۋەي كەرەكۋۋمە.

ڤۆسەر ئايدەنتىفاي ڕەڤەرەد ئۆڤىي ڕەڤەرەد ئۆڤىگەي ڤىڤەرڤىدەۋەي. مىۋەڤۆدىش كەمەك ڤەسەر كەرەك ڤەسەر ڤەڤەسەر ڤەڤەسەر ئەمەڪەرەدەش كەمەك ڤەسەر كەسەۋەيەۋە ئايەد ئايەش ئەرتەۋەۋە، ئەمە ڤىئۆسۆدىسىۋەيەۋە ئەمەش ڤۆكەرىۋەش ئەۋەسەۋەيەۋە ئايەمەۋەيەد ڤىڤەرڤىدەۋە.

ئەڤەش ئەڤەدەر:

ڕەڤەرس ئىندەسٹرىيەل ئەسٹەيٹ ڈيۋىلەپمەنٹ ڪمپنى ئەدمىن ئەفىسەر

سۆهى:

ئۆمىدى:

ئەڤەش ئەڤەدەر:

ئەڈمىن ئەسىسٹەنٹەش ئەفىسەر ئەڈمىنىسٹرەٹىۋ ئەفىسەر

سۆهى:

ئۆمىدى:

بسم الله الرحمن الرحيم

GREATER MALE
INDUSTRIAL ZONE LIMITED

ތާریخ: 04 ބުރާސްފަން 2019

ބަންދުކުރުން ބިލާބަ ހުށަހެޅުން

ބަންދުކުރުން ބިލާބަ ތެރެއިން ބަންދުކުރެވިފައިވާ ބަންދުތަކުން

ބަންދުކުރެވިފައި ވަނަ (4)

ކުންފުނީގެ ފަރާތުން ބަންދުކުރެވުނު ބަންދުތަކުން ބިން ހިންގުމަށް ބިން ދިނުން

ކުންފުނީގެ ފަރާތުން ބަންދުކުރެވުނު ކަންކަން ކިތަންތަން ކަން ކުރެވިފައި ހުންނަ؟ ތަން ހިންގަން ބާރުވެރި ބަންދުތަކުން ބަންދުކުރެވިފައި ހުންނަ ބަންދުތަކުން ، ތަން ކުރެވިފައި ވަނީ ، ތަން ކުރެވިފައި ވަކިން ، ބަންދުތަކުން ، ،ބަންދުތަކުން ، ،ބަންދުތަކުން ، ،ބަންދުތަކުން ، ،ބަންދުތަކުން ، ،ބ ،ބ ،ب ،ب ،ب

ﷺ ﷺ- 4: ﷺ-ﷺ ﷺ ﷺ 123-C/57/2019/68 (06 ﷺ 2019) ﷺ

ﷺ 123-C/57/2019/74 (19 ﷺ 2019) ﷺ، ﷺ ﷺ 123-C/57/2019/76 (27

ﷺ 2019) ﷺ

بسم الله الرحمن الرحيم

ދިވެހިރާજ્ય ગવર્નમેન્ટ ઓફ મેલદીવ્સ

ދިވެહિરાજ્ય ગવર્નમેન્ટ ઓફ મેલદીવ્સ

ગવર્નમેન્ટ ઓફ મેલદીવ્સ

2016، 2017 ઔર 2018 - તપસીલ

્રાષ્ટ્રીય ભ્રષ્ટાચાર આયોગ - મેલ્�| ગવર્નમેન્ટ ઓફ મેલદીવ્સ |

ગવર્નમેન્ટ: 123-C3/57/2019/68

ગવર્નમેન્ટ	Dhumain
તારીખ: 7.11.19	સમય: 8:58
પ્રાપ્તકર્તાનું નામ:	F
સહી અને મુદ્રા	

ગવર્નમેન્ટ ઓફ મેલદીવ્સ، ગવર્નમેન્ટ ઓફ મેલદીવ્સ،

ગવર્નમેન્ટ ઓફ મેલદીવ્સ.

તાજેતરમાં રાષ્ટ્રીય ભ્રષ્ટાચાર આયોગ દ્વારા કરવામાં આવેલ તપાસ દરમિયાન સામે આવ્યું છે કે ગવર્નમેન્ટ ઓફ મેલદીવ્સ દ્વારા ગવર્નમેન્ટ ઓફ મેલદીવ્સ સાથે કરાયેલ કરારનું પાલન કરવામાં આવ્યું નથી. આ કરારનું પાલન ન કરવાને કારણે ગવર્નમેન્ટ ઓફ મેલદીવ્સ દ્વારા ગવર્નમેન્ટ ઓફ મેલદીવ્સ સાથે કરાયેલ

4. ކ.ބިލާދުންބަރ ކުރިން ވެރިކަން ބަދަލުވުން ހުއްދަ ކުރެއްވުން ކުރިއަށް ގެންދާ ބިލާ ގުޅިގެން ހިންގާ ބަދަލު ތަންތަން ހިންގުން 1 ވަގަ ބަންދު ڪުންސިލްގެ ބަދަލުތަކުން ހިންގިފައި ހުންނަން ބޭނުންވާ ބަދަލު ހަމައެއް ބަދަލުގެ ބަދަލުން 7,775,200.00 (ހަތް ހާސްދިހަ ހަތަރުސަތޭކަ ފަންސާސް ފާހަގަ) ދުވަސްތަކުން ބަދަލުކުރުން. ބިލާ ގުޅިގެން ބަދަލު ތަންތަން ހިންގުން 02 ވަގަ ބަންދު ڪُنسِلْ ބ.ބ.ބ ކުރިއަށް ހިންގިފައި ހުންނަ ހ ڪُنسِلْ ބަދަލުތަކުން ބަދަލުކުރުން ބަދަލު ڪُنسِلْ ބ.ބ.ބ ކުރިއަށް ހިންގިފައި ހުންނަ ބަދަލުތަކުން 4,370,825.20 (ހަތަރު ހާސްދިހަ ހަތަރުސަތޭކަ ފަންސާސް ދޭއް ބަންދު) ބަދަލުކުރުން ބިލާ ބަދަލުވާން ބޭނުންވާ ڪُنسِلْ ބ.ބ.ބ ކުރިއަށް ހިންގިފައި ހުންނަ ڪُنسِلْ ބ.ބ.ބ ،ڪُنسِلْ ،ڪُنسِلْ ،ڪُنسِلْ

بسم الله الرحمن الرحيم

ދިވެހިރާજ્ય ગવર્નમેન્ટ ઓફ મેલદીવ્સ
ઝકાત તથા ઉશ્રની કમિશનર
2016، 2017 ، 2018 ، 2019

�- ઝકાત તથા ઉશ્રની કમિશનર

ઝકાત તથા ઉશ્રની કમિશનર

નમ્બર: 123-C3/57/2019/74

ઝકાત તથા ઉશ્રની કમિશનર ખાતે,

ઝકાત સંગ્રહકર્તાઓ તરીકે નિમણૂક.

આથી નિમણૂક નમ્બર 57-F/SOE/123/2019/36 (18 ઓક્ટોબર 2019) સાથેની નોટીફિકેશન.

આ નોટીફિકેશન "ઝકાત અને ઉશ્રની સંગ્રહકર્તા" તરીકેની નિમણૂક પામેલ વ્યક્તિઓને ઝકાત અને ઉશ્રની ચૂકવણી કરવાની જવાબદારી ધરાવતી વ્યક્તિઓ પાસેથી ઝકાત અને ઉશ્રની ચૂકવણી કરવાની રહેશે.

આપના વિશ્વાસુ,

22 રબીઉલઆખર 1441

19 ઓક્ટોબર 2019

ઝકાત તથા ઉશ્રની કમિશનર

ઝકાત તથા ઉશ્રની કમિશનર

ઝકાત તથા ઉશ્રની કમિશનર

નકલ

નકલ:

ઝકાત તથા ઉશ્રની કમિશનર

નામ:	Dhumain
તારીખ: 20.11.19	સમય: 10:01
F	

ઝકાત તથા ઉશ્રની કમિશનર

2nd Floor, Huravee Building,
Ameeru Ahmed Magu, 20114, Male', Maldives

Website: www.acc.gov.mv
E-mail. info@acc.gov.mv

હુરાવી બિલ્ડિંગ, 2જો માળ
અમીરુ અહમદ માગુ
20114، માલે، માલદીવ્સ

Toll Free No: 1418 ટોલ ફ્રી નમ્બર (960) Tel No: 3015257(960) 3015200 ફોન નમ્બર

| # | ، ،،،

بسم الله الرحمن الرحيم

ދިވެހިރާજ્ય ગવર્નમેન્ટ ઓફ મેલદીવ્સ
મહકમે મહસૂલ વિભાગ
2016، 2017 ، 2018 ، 2019 - ગણતરી

ދިވެހިરાજ્ય ગવર્નમેન્ટ ઓફ મેલદીવ્સ
ગણતરી કમિશનર

ગણતરી કમિશનરની ઓફિસ - મિલકત વેરાનો વિભાગ

નંબર: 123-C3/57/2019/76

ગણતરી કમિશનરની ઓફિસ، મિલકત વેરાનો વિભાગ،

ગુલશન સલૂનને નોટિસ.

આથી મિલકતની નંબર 57-F/SOE/123/2019/36 (18 નવેમ્બર 2019) સંબંધે નોટિસ મોકલવામાં આવી છે.

આ તારીખની નંબર 123-C3/57/2019/74 (19 નવેમ્બર 2019) સંબંધમાં આ મિલકતમાં ચાલતા 2 વ્યવસાયોની માહિતી, એટલે કે મિલકતની માલિકીનો પુરાવો "એ.જી. સેલૂન સર્વિસ" નામનો હોય، એમ.એચ.આર ને ઉપલબ્ધ કરાવવા، મિલકતમાંથી ઉપલબ્ધ થતી નથી، તેથી તેમજ તપાસ કરતાં મિલકત ધરાવતા વ્યક્તિ અને ભાડાકરાર કરેલ વ્યક્તિ વચ્ચે મતભેદ હોવાનું જણાતાં મિલકતમાં ચાલતા 3 વ્યવસાયો અંગેની માહિતી 22 નવેમ્બર 2019 સુધીમાં રજૂ કરવાની નોટિસ આ વ્યવસાય દ્વારા તારીખની નોટિસ મારફતે પૂરતાપણે વ્યવસ્થિત રીતે આપવામાં આવી છે.

મિલકત વેરાનો વિભાગ
30 જમાદીઉલઅવ્વલ 1441
27 નવેમ્બર 2019

ગણતરી કમિશનરની ઓફિસ، મિલકત વેરાનો વિભાગ	
તારીખ	Dhumain
સમય	10:06 28.11.19
પ્રાપ્ત કરનાર સહી	F
સહી કરનારનું નામ	

ગણતરી કમિશનર

ગણતરી કમિશનરની ઓફિસ
મિલકત વેરાનો વિભાગ

ગણતરી કમિશનરની ઓફિસ
નંબર
ગણતરી કમિશનર

ધિરાવતા

2nd Floor, Huravee Building,
Ameeru Ahmed Magu, 20114, Male', Maldives
Website: www.acc.gov.mv
E-mail: info@acc.gov.mv
હુરાવી બિલ્ડિંગ-2જો માળ، અમીરુ અહમદ માગુ، 20114، માલે، માલદીવ્સ
Toll Free No: 1418 મફત નંબર Tel No: (960) 3015257 (960) 3015200 ફોન

ﷺ 5: ﷺ 13-M/57/2019/135 (26 ﷺ 2019) ﷺ

ދިވެހިރާજ્ય ފައިނާންސ ން ބ ދ ؛	
ބ. ނ. ؛	Dhumaina
15:00	26.11.19
F	

بسم الله الرحمن الرحيم

ދިވެހިރާજ્ય ން ބ ؛
ފ ؛
ބ ؛ ،؛ ،؛ ،؛ ،؛

ން ؛ : 13-M/57/2019/135

ދިވެހިރާજ્ય ،؛ ،؛ ،؛

GREATER MALE
Entry No.: 10075
Received by: Ghuhaibha
Date/Time: 16/1/19
Sign:
FYI:
Received by:
Sign:
FYA:
Received by:
Sign: 14:05

بسم الله الرحمن الرحيم

ژورنالسٹ ڈاٹ ایم وی

ڈاٹ

ایڈیٹر صاحبہ

13-D1/PRIV/2019/74 :ترتیب نمبر

ڈسٹرکٹ ڈاٹ ایم وی پرائیویٹ لمیٹڈ کے جریدے ڈسٹرکٹ ایم وی کے مقدمہ نمبر

فرمائش سے متعلق تفصیلات فراہم کرتا ہے۔

مورخہ نومبر مقدمہ نمبر GMIZL-LEGAL/GOV/2019/002 (10 دسمبر 2019) سے قبل

سے متعلق کیس نمبر 107/Cv-C/2017 کے سلسلہ میں ہمیں درکار تفصیلات فراہم کرنا ہے۔

۲۔ جریدے ایسوسی ایٹڈ پریس کے ذریعہ شائع شدہ "ڈی.جی سیکرٹ

سٹوریز" کیس میں جریدے کے سابق سیکرٹری کے کیس کے سلسلہ میں میڈیا

رپورٹ تیار کرنے کے لئے فراہم کرنا ہے۔

۳۔ جریدے کے مقدمہ نمبر ڈسٹرکٹ ایم وی پرائیویٹ لمیٹڈ کے خلاف دائر کردہ

تاخیر کی وجوہات، جو کیس ۲۔ جریدے کو فراہم کرنے کے سلسلہ میں مورخہ نومبر کو ایڈیٹر کے دستخط

میں موجود ہیں، فراہم کرنا ہے۔

میں امید کرتا ہوں کہ تعاون فراہم کریں گے۔

08 محرم 1440

14 دسمبر 2019

ایڈیٹر

ڈسٹرکٹ ایم وی پرائیویٹ لمیٹڈ

ڈسٹرکٹ ایم وی پرائیویٹ لمیٹڈ کے جریدے

ڈاٹ ایم وی

GREATER MALE'
INDUSTRIAL ZONE LIMITED

ލިޔުމުން ނަންބަר: GMIZL/LA/DL/2019/001

ކުރެއްވުން ބާއްވަންވާ ބިން ބަދަލުކުރުން ހިންދަން ބިން ބަދަލުކުރުން ބ ދ ،ؤ ،ؤ ،ؤ

ژورنل:

ناوی: ئەحمەد ئیبراهیم

ژمارەی کارتی: A303433

واژو: 3

بەروار: 13.01.2019

ناوی:

ژمارەی کارتی:

واژو:

بەروار:

GREATER MALE'
INDUSTRIAL ZONE LIMITED

GMIZL-FIN/GOV/2019/002 :ނمبަر

ގ্ރےٹر ماںؤ ئںڈسٹریل زون لمیٹڈ ،ؤ ڈائریکٹرز بورڈ ،ؤ ڈائریکٹرز ،ؤ ،ؤ ،ؤ

Greater Male' Industrial Zone Limited

Date: 08.09.2019

	Last Month	Forecast			
	August	September	October	November	December
Operational Payments					
Operating Expenses	5,751,793	5,325,770	5,538,781	5,432,276	5,485,529
Personnel Cost	3,262,412	3,520,084	3,391,248	3,455,666	3,423,457
Extraordinary Expenses					
Finance Cost					
Capex Payments					
Project 1: Access Road		816,817			
Borrowings					
New Borrowings					
Payments Related to Facility 1					
Payments Related to Facility 2					
Total Bank Balance at Month End	63,204,452	68,427,558	73,686,667	78,927,774	84,177,883
Monthly Cash Requirement	5,762,239	5,412,814	5,587,527	5,500,171	5,543,849
Related Party Receivables					
Ministry of Finance and Treasury	5,486,200	5,486,200	5,486,200	5,486,200	5,486,200
Related Party Payables					
Ministry of Finance and Treasury	2,937,525	2,937,525	2,937,525	2,937,525	2,937,525

ﷺ 6: "ﷺ ﷺ ﷺ" ﷺ ﷺ ﷺ ﷺ ﷺ ﷺ ﷺ ﷺ

ﷺ ﷺ ﷺ ﷺ ﷺ ﷺ ﷺ ﷺ ﷺ ﷺ ﷺ ﷺ ﷺ ﷺ

ﷺ ﷺ ﷺ ﷺ ﷺ ﷺ ﷺ ﷺ ﷺ ﷺ ﷺ ﷺ ﷺ ﷺ

ﷺ ﷺ ﷺ ﷺ ﷺ ﷺ ﷺ ﷺ ﷺ ﷺ ﷺ ﷺ ﷺ ﷺ

GREATER MALE'
INDUSTRIAL ZONE LIMITED

"ގ.ފ. ސ ،ؤ ،ؤ" ،ؤ ،ؤ ،ؤ

GREATER MALE'
INDUSTRIAL ZONE LIMITED

ذﷺﷺﷺ

GREATER MALE'
INDUSTRIAL ZONE LIMITED

ފާހަގަކުރުން ބަންދުކުރުން

30 ނޮވެम्बަر 2012 ވަނަ ދުވަހުން ފެށިގެން ބ.ދިވެހިރާજ ކުންފުންތަކުން "އެމ.ބީ. ސާވިސް ސެންٹަރ" ތަކުން ކުރަން ބޭނުންވާ ބިން ބަންދުކުރުން ތިރީގައި ބަންދުކުރެވިފައިވާ ބިން ބަންދުކުރުން ބުނެފައިވާ ބިން ބަންދުކުރުން ؛ ބ ބ ؛ ؛ ؛

GREATER MALE'
INDUSTRIAL ZONE LIMITED

އެންމެންގެ ކުރިން ހުންނަން ބުނާނަ،

ބަންދުކުރަން ބޭނު�؛ ؛ ؛

GREATER MALE'
INDUSTRIAL ZONE LIMITED

ذريعة:

ڪمپنيءَ جو ڪاروبار سرانجام ڏيڻ، "گريٽر ميل صنعتي زون" جو ٻيو ڪم ڪاج ڏيڻ ذريعي ڪمپنيءَ جي ڪاروبارن کي مدد فراهم ڪرڻ ۽ ان سان گڏ ڪمپنيءَ جي ڪاروبارن کي مدد فراهم ڪرڻ، ۽ ان ڪاروبارن سان لاڳاپيل ڪم ڪرڻ جو ڪاروبار ڪرڻ لاءِ، 20 فروري 2017 ۾ منعقد ٿيندڙ 30 (ٽيهين) فرمائشي اجلاس ۾ ڪم ڪرڻ جي فيصلي جي ڪري، هيٺيون قرارداد منظور ڪئي وئي.

سڀني ڪم ڪاجن کي ڏيڻ لاءِ ڪم ڪرڻ واري طريقيءَ کي منظور ڪرڻ ۽ ڪمپنيءَ جي ڪاروبار کي سرانجام ڏيڻ لاءِ ڪمپنيءَ جي ڊائريڪٽرن کي اختيار ڏيڻ

سڀني ڪم ڪاجن کي 20 فروري 2017 ۾ منعقد ٿيندڙ "گريٽر ميل صنعتي زون" جي فرمائشي 30 اجلاس ۾ منظور ڪيل طريقيءَ مطابق ڪرڻ، ۽ ان سان گڏ ڪمپنيءَ جي ڪاروبار کي سرانجام ڏيڻ لاءِ ڪمپنيءَ جي ڊائريڪٽرن کي اختيار ڏيڻ، هيٺيون قرارداد منظور ڪئي وئي.

11 آگسٽ 2017 ۾ سيريل نمبر TCL-LEGAL/GOV/2017/219 ۾ "گريٽر ميل صنعتي زون" جي ڊائريڪٽرن جي ڪاروبار کي سرانجام ڏيڻ لاءِ ڪمپنيءَ جي آرٽيڪلز، ميمورنڊم ۽ ڪمپنيز ايڪٽ 2017 جي مطابق ڪمپنيءَ جي ڪاروبار کي سرانجام ڏيڻ لاءِ هيٺيون قرارداد منظور ڪئي وئي.

11 آگسٽ 2017 ۾ سيريل نمبر TCL-LEGAL/GOV/2017/219 جي ترميم، ڪمپنيءَ جي ڊائريڪٽرن کي اختيار ڏيڻ لاءِ هيٺيون قرارداد منظور ڪئي وئي 4 سيپٽمبر 2017 ۾ سيريل نمبر 13-J2/TCL/2017/8 ۾ "گريٽر ميل صنعتي زون" جي ٽرسٽي طور ان جي ڪمپنيءَ جي ڊائريڪٽرن ۽ ڪمپنيءَ جي ڪم ڪاجن کي سرانجام ڏيڻ لاءِ ڪمپنيءَ جي ڊائريڪٽرن کي اختيار ڏيڻ ۽ ڪمپنيءَ جي ڪاروبار کي سرانجام ڏيڻ لاءِ هيٺيون قرارداد منظور ڪئي وئي.

13 مئي 2018 ۾ سيريل نمبر GMIZL-LEGAL/GOV/2018/069 جي ڪم ڪاجن کي ڪمپنيءَ جي ڊائريڪٽرن کي اختيار ڏيڻ لاءِ هيٺيون قرارداد منظور ڪئي وئي. هن ڪم ڪاج جي ذريعي ڪمپنيءَ جي ڊائريڪٽرن کي ڪمپنيءَ جي ڪاروبار کي سرانجام ڏيڻ ۽ ڪمپنيءَ جي ڪاروبار کي مدد فراهم ڪرڻ ۽ ان سان گڏ ڪمپنيءَ جي ڪاروبار سان لاڳاپيل ڪم ڪرڻ جو ڪاروبار ڪرڻ لاءِ هيٺيون قرارداد منظور ڪئي وئي. هن "گريٽر ميل صنعتي زون" جي ڊائريڪٽرن کي ڪمپنيءَ جي ڪاروبار کي سرانجام ڏيڻ لاءِ هيٺيون قرارداد منظور ڪئي وئي.

10 فبروري 2019 ۾ سيريل نمبر GMIZL-LEGAL/GOV/2019/002 جي سڀني ڪم ڪاجن کي 20 فروري 2017 جي منعقد ٿيندڙ "گريٽر ميل صنعتي زون" جي 30 اجلاس ۾ منظور ڪيل طريقيءَ مطابق ڪمپنيءَ جي ڪاروبار کي سرانجام ڏيڻ لاءِ ڪمپنيءَ جي ڊائريڪٽرن کي اختيار ڏيڻ لاءِ هيٺيون قرارداد منظور ڪئي وئي. هن ڪم ڪاج جي ذريعي ڪمپنيءَ جي ڊائريڪٽرن کي ڪمپنيءَ جي ڪاروبار کي سرانجام ڏيڻ ۽ ڪمپنيءَ جي ڪاروبار سان لاڳاپيل ڪم ڪرڻ جو ڪاروبار ڪرڻ لاءِ هيٺيون قرارداد منظور ڪئي وئي. هن "گريٽر ميل صنعتي زون" جي ڊائريڪٽرن کي ڪمپنيءَ جي ڪاروبار کي سرانجام ڏيڻ لاءِ هيٺيون قرارداد منظور ڪئي وئي.

5 "گريٽر ميل صنعتي زون" جي ڊائريڪٽرن کي ان جي ڪاروبار کي سرانجام ڏيڻ لاءِ ضروري ڪم ڪاج سرانجام ڏيڻ

Greater Male' Industrial Zone Limited,
Ma.Fen Building level 4, Ameenee Magu, Male, Maldives
T 960 330 7513, F 960 330 7514, E info@gmizl.com.mv, www.gmizl.com.mv

GREATER MALE'
INDUSTRIAL ZONE LIMITED

10 ފެব්රުވަரி 2019 ގެ ހިންގި ބަންދުކުރުން GMIZL-LEGAL/GOV/2019/002 ތެރެއިން ފެब्रुवަरி 14 ، 2019 ގެ ހިންގި ބަންދުކުރުން 13-DI/PRIV/2019/74 ، ތެރެއިން 20 ، ڤެब्रुवَرِ 2017 ، ތެރެއިން ، ،ބ.ސ.ސ. ،ބ.ސ.ސ. ،ބ.ص.ص. ،ب.ص.ص. ،ب.ص.ص. ،ب

GREATER MALE'
INDUSTRIAL ZONE LIMITED

12 ، ކުރިން ބުधަން، ތާریخ 27 ފެब्रުވަری 2019 ވާހަކަން ބ.ން.ތަ ހުކުރުގައި "ބ.ން.ސ ބ.ންގ ،ންބ ،ންބ ،ںںں

GREATER MALE'
INDUSTRIAL ZONE LIMITED

"އެމ.ބީ ސީރީ ސެލާއިން" ސަންސާ ކުންވަން ކުންވަން ތިންވަން ތިންވަން ބ ،ؤ ،ؤ ،ؤ

GREATER MALE'
INDUSTRIAL ZONE LIMITED

ތަރުތީބުން ބެލެން ތަރުވެދާނެ ކަންކަން، ތަން ނ ބ ބ ،ބ ،ؤ ،ؤ ،ؤ

GREATER MALE'
INDUSTRIAL ZONE LIMITED

"އެމ.ބ ސެލްފ ސަން" ސަންސާ ކުންވެރި ބަންދުކުރުން ބަންދުކުރެވިފައި ކުރިން ބަންދުކުރެވިފައިވާ ބ.ދ.ބ.ބ.ބ.ބ.ބ.ބ.ބ.ބ.ބ.ބ.ب.ب.ب

GREATER MALE'
INDUSTRIAL ZONE LIMITED

ތިން ބައިން ބުނެ ދިން ކަންކަން

1. ހިންގާ ބިझنס ލައިސަންސް ނަންބަر 13-J2/TCL/2017/8 ގެ 2017 ވ ސెप्ट ންبر 4 ން "ބ.ބ. ސ.ބ." ން ބަންދުކުރެވިގެން ، ބ.ބ. ސ.ބ. ގެ ބ.ބ. ،ބ.ބ. ،ބ.ބ. ،ބ.ب. ،ب.ب. ،ب.ب. ،ب

GREATER MALE'
INDUSTRIAL ZONE LIMITED

6. 23 ﷺ 2019 ﷺ ﷺ ﷺ

GREATER MALE'
INDUSTRIAL ZONE LIMITED

ތިންވަނަ ބަންދުގައި ބުރަސްކުރެވިފައި ހުންނަ ކަންކަން ބަންދުކުރުން ބުރަސްކުރެވިދާނެ ގޮތް

1. "އެމ.ބީ ސީސީ ސާވިސް" ން ކުންފުނީ ވަس
 ބަންދުކުރުން ބުރަސްކުރެވިދާނެ، ކުންފުނީގެ ހިންދުން ބަންދުކުރުން ބުރަސްކުރެވިދާނެ ކަންކަން ތިރީގައި ބަޔާންކުރެވިފައި ވާ ގޮތުން ކުންފުނީ ބަންދުކުރުން ބުރަސްކުރެވިދާނެ ކަން ބަންދުކުރުން ބުރަސްކުރެވިދާނެ ކަން ބަންދުކުރުން ބުރަސްކުރެވިދާ ކަންކަން ބަންދުކުރުން ބުރަސްކުރެވިދާ ،ބ ،ؤ ،ؤ ،ؤ

GREATER MALE'
INDUSTRIAL ZONE LIMITED

ތިން ބަންދުކުރުން ބެލެހެއްޓުމަށް ބަދަލުކުރެވިފައިވާ ބަންދުކުރުން

1. ސިވިލްކޯޓުން 20 ފެব්රުއަری 2017 ވަނަ ދުވަހުގެ ކޭސްނަން 107/Cv-C/2017
2. 11 ނޮވެम्ब
 2017 ގެ ސިވިލ் ނަންބަރ TCL-LEGAL/GOV/2017/219 (ބިން ބަންދުކުރުން ބާއްބަން ކުރުން)
3. 4 ނޮވެम्बر 2017 ގެ ސިވިލްނަންބަر 13-J2/TCL/2017/8 (ބިން ބަންދުކުރުން ބާ ،ؤ ،ؤ)
4. 13 ދެސްން 2018 ގެ ސިވިލ्ؤ ،ؤ ،ؤ GMIZL-LEGAL/GOV/2018/069 (ؤ ،ؤ ،ؤ ،

GREATER MALE'
INDUSTRIAL ZONE LIMITED

21. 03 ކުރިއަރުވާ 2019 ވަނަދުވަހުން ތިން ބަންދުވުން ހިންގުމުގެ ބިން ދިރާވުން ހ.ބ.ބ.ބ (ؤ.ؤ.ؤ.ؤ ؤ.ؤ.ؤ.

GREATER MALE'
INDUSTRIAL ZONE LIMITED

ﷺ ﷺ ﷺ ﷺ ﷺ ﷺ ﷺ ﷺ

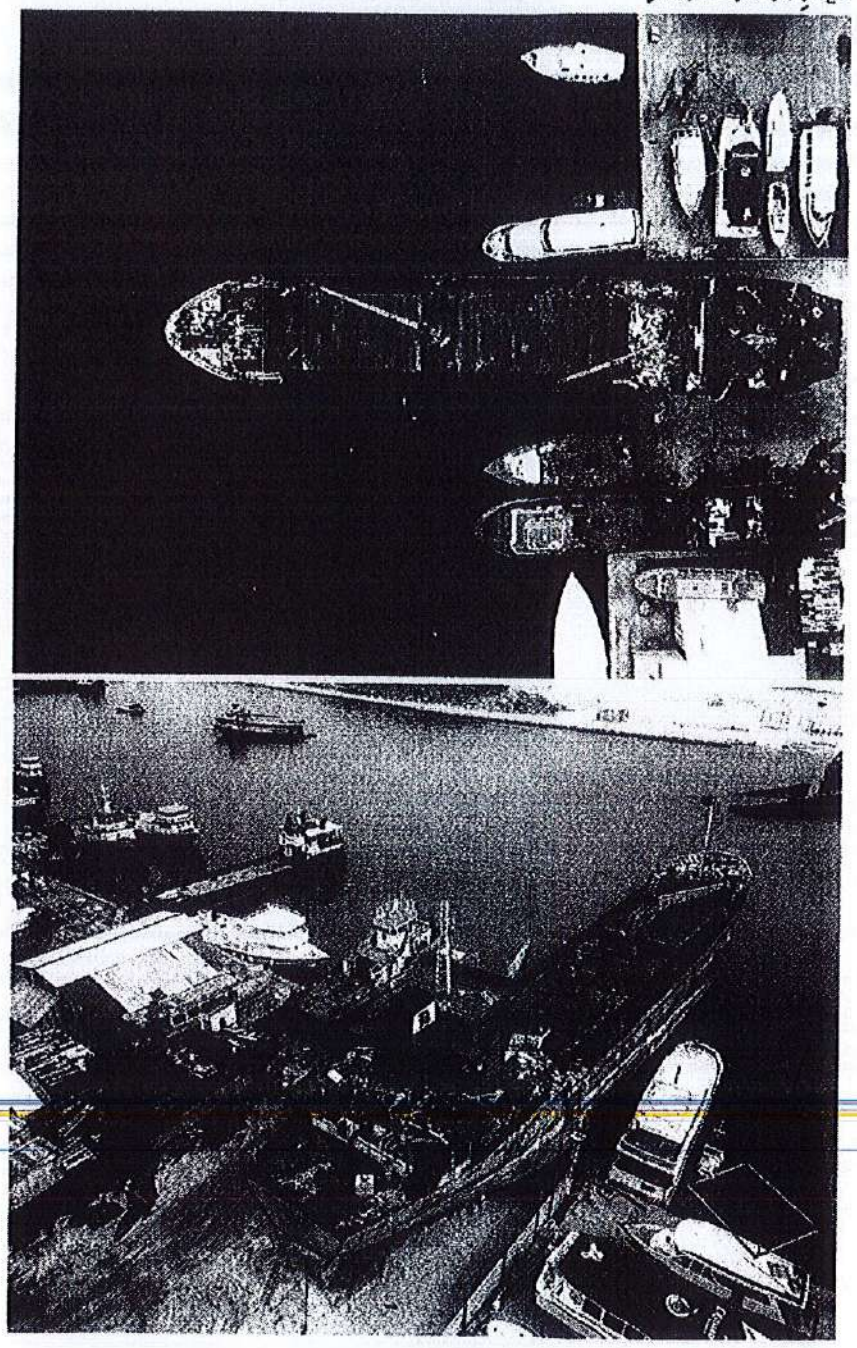

16 "ﷺ ﷺ ﷺ ﷺ" ﷺ ﷺ ﷺ ﷺ ﷺ ﷺ ﷺ ﷺ

PARKAVAN
INVESTMENT

ތަން ބަދަލުކުރުން ބަލައިގެން، ތިން ދުވަހުން ދެން ބަދަލުކުރުން

ވަކި ބަންދުކުރުން.

ތަން ބަދަލުކުރުން ދަންނަން ހުށަހަޅާ ކަންކަން 57-F/SOE/MIS/2019/622 (24 ނޮވެम्ब
 2019) ވާހަކަ

ދަންނަން ބަންދުކުރެވެއެވެ.

ތިން ދުވަހުގެ ބަންދުގައި، ވިންޑް ސަން ބަންދުކުރުން ކަމަށާ ހަމައެއްގައި، ބަންދުވި ކަންކަން ބަދަލުކުރުން ބުނެ، ބަންދުވި ބަންދުގެ ކުރިން ތިން ދުވަހުން ފެށިގެން 16 ވަން ދުވަހުން ދުވެފައިވާ GMIZL/OA/2019/008 ވެރިކަން ބަދަލުކުރުން ބަންދުކުރެއްވުމުން، ތިން ދުވަހުގެ ބަންދުގައި ބަދަލުކުރެވިފައިވާ ކަންކަން ހަމަ ކަން ބަދަލުކުރުން ބާކީ، ތިން ދުވަހުން ބަންދު ކުރެވުމުން ބަންދުކުރެވިފައިވާ ބަންދުގެ ތެރެއިން ބަންދުކުރެވިފައިވާ ބަންދުތަކުން ބާކީ، ބަންދުވި ބަންދުތަކުން ބަދަލުކުރެވިފައިވާ، ކުރިން ބަންދުކުރެވިފައިވާ ބަންދުތަކުން ބާކީ، ބަންދުތަކުން ބަދަލުކުރެވިފައިވާ ބަންދުތަކުން ބާކީ ކަންކަން ބަދަލުކުރުން، ބަންދުތަކުގެ ބަދަލުތަކުން ބާކީ، ބަންދުތަކުގެ ބަދަލުތަކުން ބާކީ ބަދަލުތަކުން ބަދަލުކުރެވިފައިވާ ބަންދުތަކުގެ ބަދަލުތަކުން ، ،ބ،ބ،ބ،ބ،ب،ب،ب

ތަރުތީބުން ބަންދުކުރެވުނުތަން ބުނެ ދިވެހިރާއްޖެ ބާރުން ކުރިއަށް ގެންދާ ހުކުމް ކަމަށެވެ.

ކުރިން ބަންދުކުރެވުނު 8/2011 (ދިވެހިރާއްޖެއިން ކަންބޮޑުން ކުރެއްވި) ތާރީ، ތ ، ކުރިން ،

ތަކުން ބުނެ ދިވެހިން ކަންކަން ކުރުމުގެ ،ކުރިން 2011/R-41 (ކަންބޮޑުން ،ކުން ،ކުރުން) ،

ތަކުން "ތ.ވ. ސިވިލް ،ކާކަން" ،ކުރިއަށް ،ބެހެއްޓި 07 ،ކުން ،ފެब्रުވަری 2015 ން ،ފެށިގެން

ފަރާތްތަކުން ،ކުރެއްވި ،ކުރުން ،ކަންކަން ،ބަލައިގެން ،ދ ،ކުރުން، ،ބ ،ކުރ ،ކ ،ކ ،ک ،ک ،ک

ތުއާބިގެ ބިން ދާއިރާގެންވާ، ދިވެހި ސަރުކާރުން ތަރައްގީ ކުރެވިފައިވާ، ތަނިވަ ން ކުރެއްވުމުގެ ވަގުތުން "އެމ.ވީ ސިލްކް ސްޓަރން" ތެރެއިން ؛ ؛ ؛

ބަންދުކުރި- 7: ދިވެހިރާއްޖެ ކުރިން ބާއްވާފައިވާ ބަންދުތައް ML-052/2019 (19 ފެব්රުއަری 2019)

ހިންދަންކުރި ML-055/2019 (10 ސެप्टेम्बर 2019) ހިން

Emaan	
20.08.19	10:15

Mallinks (private) limited

ML-052/2019: ނަންބަر

ބަންދުކުރެވިފައިވާ ބިزְنެސް ތަފْސِيلُ ڏيڪاريندڙ ڪارڊ

ڪمپنيءَ جو نالو ۽ پتو ڏيکارڻ

ٻيا ضروري تفصيل ڏيکارڻ

ކުންފުނީ ނަން ، ކުންފުނީގެ ބިزْنެس ، ކުންފުނީ ބަންދުކުރެވިފައިވާ ތާریخ ، ކުންފުނީ ބަންދުކުރެވިފައިވާ ، ކުންފުނީ ބަންދުކުރެވިފައިވާ ،

ڇهه سو اڪاسي هزار پنج سو چوهتر روفيه 56 لاري (1,281,574.56) ڪورٽ فيس، ايڊمنسٽريشن خرچ ۽ وڪيلن جي فيس (29)1148/Cv-C/2012 نمبر سول ڪيس (2012 جي تحت ڪورٽ طرفان ڏنل حڪم مطابق ڪمپنيءَ جي اڳيان رکيل "اڌ ڀريل ڪمپني 2" جي حيثيت ۾، جيڪا ڪمپنيءَ جي ڊائريڪٽرن جي ڪمپنيءَ سان لاڳاپيل ڪاروبار ۾ استعمال ٿيندي هئي، ڪمپنيءَ جي ڪاروبار جي سلسلي ۾ ڪمپنيءَ جي ڪيترن ئي ڪريڊٽرن کان قرض وٺڻ جي سلسلي ۾ ڪمپنيءَ جي ڊائريڪٽرن طرفان ڪيل ضمانتن جي ڪري، ڪمپنيءَ جي ڪاروبار جي بند ٿيڻ کان پوءِ، ڪمپنيءَ جي ڪيترن ئي قرضن جي ادائگيءَ لاءِ ڪمپنيءَ جي ڊائريڪٽرن کي ذمو ڏنو ويو هو. ڪمپنيءَ جي ڪاروبار جي بند ٿيڻ کان پوءِ، ڪمپنيءَ جي ڊائريڪٽرن ڪمپنيءَ جي قرضن جي ادائگيءَ لاءِ ڪمپنيءَ جي اثاثن کي وڪڻڻ جي ڪوشش ڪئي هئي.

جيڪڏهن ڪمپنيءَ جي اثاثن کي وڪڻڻ جي عمل دوران ڪمپنيءَ جي ڪاروبار سان لاڳاپيل ڪيترائي مسئلا پيدا ٿيا، جيڪي ڪمپنيءَ جي ڊائريڪٽرن جي ڪمپنيءَ جي ڪاروبار سان لاڳاپيل ڪيترن ئي قرضن جي ادائگيءَ جي ذميواريءَ کي وٺڻ جي سبب پيدا ٿيا.

جيتوڻيڪ پارڪاوان انويسٽمينٽ پرائيويٽ لمٽڊ، ايم.اڇ.اي. ۽ ڊي جي جي ڪمپنيءَ جي ڊائريڪٽرن طرفان ڪمپنيءَ جي قرضن جي ادائگيءَ جي سلسلي ۾ ڪمپنيءَ جي اثاثن کي وڪڻڻ جي ڪوشش ڪئي هئي، پر ڪمپنيءَ جي ڪاروبار جي بند ٿيڻ کان پوءِ، ڪمپنيءَ جي اثاثن کي وڪڻڻ جي عمل دوران ڪيترائي مسئلا پيدا ٿيا، جيڪي ڪمپنيءَ جي ڪاروبار سان لاڳاپيل ڪيترن ئي قرضن جي ادائگيءَ جي ذميواريءَ کي وٺڻ جي سبب پيدا ٿيا.

جيتوڻيڪ پارڪاوان انويسٽمينٽ پرائيويٽ لمٽڊ، ايم.اڇ.اي. ۽ ڊي جي جي ڪمپنيءَ جي ڊائريڪٽرن طرفان ڪمپنيءَ جي قرضن جي ادائگيءَ لاءِ ڪمپنيءَ جي اثاثن کي وڪڻڻ جي ڪوشش ڪئي هئي، پر ڪمپنيءَ جي ڪاروبار جي بند ٿيڻ کان پوءِ، ڪمپنيءَ جي اثاثن کي وڪڻڻ جي عمل دوران ڪيترائي مسئلا پيدا ٿيا، جيڪي ڪمپنيءَ جي ڪاروبار سان لاڳاپيل ڪيترن ئي قرضن جي ادائگيءَ جي ذميواريءَ کي وٺڻ جي سبب پيدا ٿيا. ايم.اڇ.اي. ۽ ڊي جي جي ڪمپنيءَ جي ڊائريڪٽرن طرفان ڪمپنيءَ جي اثاثن کي وڪڻڻ جي عمل دوران پيدا ٿيندڙ مسئلن جي سبب، ڪمپنيءَ جي ڪاروبار جي بند ٿيڻ کان پوءِ، ڪمپنيءَ جي اثاثن کي وڪڻڻ جي عمل دوران پيدا ٿيندڙ مسئلن جي سبب، ڪمپنيءَ جي ڪاروبار سان لاڳاپيل ڪيترن ئي قرضن جي ادائگيءَ جي ذميواريءَ کي وٺڻ جي سبب پيدا ٿيا. ايم.اڇ.اي. ۽ ڊي جي جي ڪمپنيءَ جي ڊائريڪٽرن طرفان

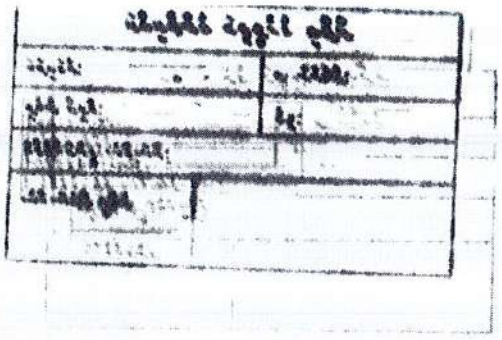

ވިއުސަރުން ކަންބޮޑުން ކުރިން ބަންދުކުރެއްވި ؤސަބަބުން، ބިން ތިރިވުމުގެ ؤސަބަބުން، ބިން، ތިމަން ؤދުން ؤންؤންؤ 7 ބަދަލުވެގެންދާ ؤންؤ ؤންؤ ؤؤ ؤؤؤؤؤؤؤؤؤؤؤؤ، ؤؤؤ ؤؤؤؤؤؤؤؤؤؤؤؤ

B-CR-2

بسم الله الرحمن الرحيم

ސިވިލް ކޯޓް

ބެލެހެއްޓުން

ދިވެހިރާއްޖެ

ކަންކަން ބަންދުކުރެވިފައިވާ نمبر: 1148/Cv-C/2012

ބެލެހެއްޓުން:

ފާތިމަ، އާދަ. ވ. ސީ ހެލްތު ސަރުވިސް " ދަންބަ ދަންބަ ކެއާ" ނަން، ރ ،ކ ،ބ ،ދ ،ބ ،ؤ ،ؤ ،ؤ

ؤرمسةؤبة سةدمة ردةؤةبر ةث.ةسة.ءةؤبر، ؤرةد، ردةدةسةدةع) ةبر ةدة.ؤ.ؤسؤثةد سةؤةث ةةعةئ ةةؤةعةث ةدةث ةدةث ةبةد، ةةؤ ؤبةثةسة ؤبةةبةؤةع ؤبةؤةءةث ةثةثةئ ؤةبةسةؤةةةبةدةث ةةسءةةةؤة، ةبؤةبةسة ةبةةؤ 29 ةةؤةبة 2012 ةث ؤبةبةؤةث 30 (ةؤبةبةسة) ةثؤةؤةئ ةةثةئةبة، ةةؤ ؤبةثةسة ؤبةةبةؤةع ؤبةؤةءةث ةثةةةدةثةعةة، سةؤؤةةةعةث ةةةةة ةثةةسةةةدةث ةدة.ؤ.ؤسؤثةد سةؤةث ةةعةئ ةةؤةعةث (ؤسةةؤبةع ةةثةعةث M000754) ةدةث ةدةث ةبةد ةث ةةثةئةبة ةبةةدةةثؤبةد.

10 ةةدةسةث 1433ر.

29 ةةؤةبة 2012ء.

ةبؤسةةةث ةةؤبة ةبةةةسةءةةبة

ةبةةةالله ةةبؤة

سةؤؤةةةعةئ ؤسة

ؤسةةؤسة ةةؤةةة ةبةؤةةة ةبةؤةؤة، ةسةءةؤة 20212 | ؤسة: (960)3006411 | (960)3006412 | (960) 3006404 | ؤةةسة: (960)3323986
www.civilcourt.gov.mv :ؤةةسةبؤة | info@civilcourt.gov.mv :ةؤةبؤة

بسم الله الرحمن الرحيم

ދިވެހިރާજ્ય ދިވެހިންގެ ކުރިން
ފުވައްމުલַ�
ފުވައްમુલַ،

H13C-A/2019/01:ނަންބަر

ކުރެހުންތަކުގެ نمبر: 32/H13C/2019
ބަންދުކުރާ ތާریخ: ން.ފުވައްމުલַ ދިވެހިންގެ ކުރިން
ވަކީލު ބަންދުކުރެވިފައިވާ ބަންދުން ބަންދުކުރާ ފަރާތް: ބުލާލުން ބިން ހިންގުން ކުރުން 2
ބަންދު ކުރެއްވި ފަރާތް: ހުވާދުންގެ ކުރިން ހުށަހެޅިފައި
ބަންދުކުރި ތާریخ ވަގުތު: 30 ދެން 2019
ބަންދުކުރާ ތާریخ ވަގުތު: 30 ދެން 2019

ވަކީލު ބަންދު

ހުވާދުންގެ ކުރިން ތާވަން (C-0047/2002) ގެ (ބަދަލުވެގެން ދިން ބަންދު) ވަކީލުން ވިދާންކުރާ "ބުލާ ބިން ހިންގުން 2 " ގެ ބަދަލުން ހ ކ ، ،ބ ،ب ،ب ،ب

ހ ކ ،ؤ ،ؤ ،ؤ

Agreement No: Cv-C/C-615/2012

Joint Agreement to Exhibit Proof of Maritime Lien

This Agreement is between Maung Maung Kyaw, a Myanmar national holding (Burmese) Passport Number M000754 as captain of MV Seahome Sapphire, whose owner is Agribank Leasing Company II (ALCII) of Vietnam, on one part and Mr Mohammad Musthafa, M. Seawall, holding Maldives, holding Identity Card Number A033584, as the other part.

Aim

The aim of this agreement is to guarantee and assist Mr Mohammed Musthafa, whose identity is stated above, is established as the holder of maritime lien, ascertain him protect money he has spent and he has been spending, up until now, even at this time of writing, towards payment of crew wages and maintenance costs of MV Seahome Sapphire since 21 September 2011, continuously, to this day.

I agree and wish to inform whomsoever it may concern that the term and the nature of the transaction between us, aimed to preserve company interests is solely based as and ought to be treated and as Maritime Lien. In other words as a Credit Against Mortgaged Vessel, MV Seahome Sapphire, owned by Agribank Leasing II Company of Vietnam.

We agree to treat and regard all money spent by Mr Mohammad Musthafa, to me directly, in from of captain's and crew wages, food money to crew, bunkering and money spent on maintenance of the ship etc., as a "maritime lien" of first priority or precedence.

The vessel, described in this document is mv Seahome Sapphire which is berthed in the outer lagoon of the port island of Thilafushi. The vessel was berthed in the port of Thilafush since losing her two anchors.

Declaration by Capt Maung Maung Kyaw

1- I, Capt. Maung Maung Kyaw, after having been in the port of Male', in dire conditions for 5 months, met with one Mr Ibrahim Rasheed. We got introduced and explained the conditions of the ship and her crew in the port of Male'.

2- I requested them to let me be introduced to a businessmen or anyone who can take over as agent of the ship, pay unpaid crew wages for a total of 10 members of crew onboard as of then, pay food money and bunkering. I told them that if they found such a businessmen or money lender, that I would assure and guarantee such a businessman that I will not leave the Port of Male', without settlement of all dues. I also told them that as a further assurance to such a businessmen or money lender, I would deposit with him all the original copies of the ships original documents available, such as the original of Ship , trading certificates and manuals of machinery etc. I also told them as an additional assurance and guarantee for repayment and settlement of dues, that I will deposit my own international passport with the creditor.

3- After having discussed all these matters in detail, (Mr Ibrahim Rasheed and Mr Abdullah Unais) said they will take me to such a businessman –cum- lender, and took me to a restaurant in the eastern side of Male', popularly known as "Mr Chikko" or Food Club Restaurant. There I was introduced to Mr Mohammad Musthafa.

4- I met Mr Mohammad Musthafa, was introduced to him, and he asked who I was, clarified about my condition, and the condition of my crew on board the vessel Mv Seahome Sapphire.

5- Mr Mohammad Musthafa agreed to lend money to me, as well as pay unpaid wages of crew and pay money for air tickets to members of my crew wishing to go back to their respective homelands.

6- Thereafter, after 2-3 days I met Mr Mohammad Musthafa, this time at his home in 4th Floor, of M. Chabeyleege. During this meeting, Mr Mohammad Musthafa, explained terms and conditions for his financial assistance to me, as captain of MV Seahome Sapphire.

7- In this regard, Mr Mohammad Musthafa told me that I have to enter into an agreement with Mallinks Pvt Ltd., a company registered in Male' Maldives.

8- I was assured by Mr Mohammad Musthafa, that he would take all financial responsibilities to pay for the wellbeing of members of crew onboard, and pay for ship's maintenance costs. He explained that this will be done under an agreement to be signed with Mallinks Pvt Ltd.

9- Having signed the agreement, I borrowed food money for me and members of my crew, obtained cash to pay my crew's unpaid wages, obtained money for maintenance and repair of the vessel, got ticket money to pay Airlines, for those crew wishing to go back home.

10- As stipulated in the agreement, I submitted, all valid documents of the vessel to Mr Mohammad Musthafa. I gave him the original copy of the Ship Registry, trading certificates, and manuals of ship's main engine, and machinery and equipment on board the vessel, MV Seahome Sapphire. I also submitted my passport to be kept under custodianship of Mr Mohammad Musthafa.

11- I wish to state and emphasis that it was Mohammad Musthafa, who paid to me money to be spent on payment of unpaid 10-month wages of crew and pay for their ticket and sent them home. Also it is to be mentioned that it is Mr Mohammad Musthafa who paid at first and continues to pay for my food money to me and wages and food money to newly appointed crew to the ship. Furthermore, Mr Mohammad Musthafa paid food and accommodation charges, for a period of 10-months for 2-room Guest House in Male', to me, and to a member of crew, when it so necessitated.

12- At this time of entry into this Agreement, my accommodation is arranged at M. Seawall, Male', owned by Mr Mohammad Musthafa, with a payment of MVR 700/- as food money per week.

13- I wish to emphasis here and note that it was Mr Mohamed Musthafa who was the salvor of MV Seahome Sapphire during a tropical storm that swept the ship towards the oil storage island off the capital Male' island, on 10th of July 2012. The vessel lost anchors, as main engines failed to start and thus the ship was dragged. Tug boats were employed and with no place to berth the vessel, it was later towed to Thilafushi island. Mr Mohamed Musthafa, spent a lot of money to create an artificial re-enforced concrete anchor-bed, weighing 8-10 tons, to which the ship is moored to now. Had Mr Mohamed Musthafa failed in his salvage attempts, this vessel would not be afloat as now. Simply this vessel would have been run aground.

CIVIL COURT MALE' REPUBLIC OF MALDIVES

14- I hereby declare and assert to anyone whom it may concern, that no one in Maldives, except Mr Mohammad Musthafa has been paying since 21 September 2011 to this day, or continue to pay me and pay for any expenses to the ship or any member of the crew on board MV Seahome Sapphire, except Mr Mohammad Musthafa of M. Seawall.

15- I am pleased to note here, for record, and to the benefit of Mr Mohammad Musthafa, and in the spirit of furtherance of my guarantees of full repayment of money owned to him, that a 2-member delegation from Agribank Leasing II Company, visited Maldives, on August 2, 2012 and met with Mr Mohammad Musthafa and signed a Memorandum of Understanding. It was signed at Mookai Hotel Lobby in Male'.

16- I wish to notify here and wish to record here that this declaration by me will serve as an assurance and a guarantee to protect all monies paid to me by Mr Mohamed Musthafa and towards maintenance of my ship (MV Seahome Sapphire) or in other words, to protect Mr Mohammad Musthafa full financial money payback guarantee resulting from this maritime "lien or mortgage".

17- It was Mr Mohammad Musthafa, who signed a Memorandum of Understanding, on behalf of Mallinks Pvt Ltd. I am aware of the fact that he is the person who signed MOU, for and on behalf of Mallinks Pvt. Ltd. Mr Musthafa owns a copy of this MOU.

18- Finally, I am committed to remain in Male', Maldives, declare and undertake to do all I can with renewed contacts with charterers, operators, and owners of the ship and assist Mr Mohammad Musthafa, to help him recover all monies he spent through me and towards maintenance of affairs related to MV Seahome Sapphire in whatever form I could.

Declaration by Mohammad Musthafa

1. I, (Mohamed Musthafa), met Maung Maung Kyaw, captain of MV Seahome Sapphire. He told me he and his crew of 19 aboard his cargo ship had been stricken at sea with no help assistance or care from the vessel's owners, for the past 10 months. As a result he and his crew were starving, because there was no food, medicines or water on board, and without fuel to power generators and thus with no lighting or heating.

Capt Maung Maung Kyaw told me he had sent lots of appeals to the ship owners, agents, ITF and other maritime authorities, but received no response to his appeals. I knew Coast Guard/MNDP assisted the vessel and gave emergency aid to this vessel, while in Male', Harbor.

I felt the need to assist Capt. Maung Maung Kyaw, and his crew on board.

I agreed to pay wages of crew's salary, unpaid for 10 months, pay their air ticket money to those wishing to return to their homelands. I paid food money to the crew, bunkering, food and water and other items necessary for normal operations of the vessel.

My funding was channeled through m/s Mallinks pvt Ltd., who was later the vessel's agent in the Maldives. I entered into a formal First Preferred Ship Mortgage agreement with Capt Maung Maung Kyaw, only after he, produced, a Letter of Undertaking, from Operators/Charterers of the vessel, which included a promise to repay me in full for all monies I spent.

CIVIL COURT MALE' REPUBLIC OF MALDIVES

Therefore, I hereby confirm I have been spending my own monies to the captain and spending for maintenance of the vessel since 21 September 2011.

2. As stated by Capt Maung Maung Kyaw in the Clause 3 of this Joint Statement, I have taken delivery of the Original of the Ship Registration of mv Seahome Sapphire, originals of all trading certificates, including the manuals of engines and machinery and equipment on board the vessel. In addition I have the possession of the passport of Capt Maung Maung Kyaw, as he had deposited as a security of repayment of all monies due to me.
3. Furthermore, I have within my possession, the Original of the Memorandum of Understanding reached beween Mallinks Pvt Ltd., and owners of Mv Seahome Sapphire, in Male', signed at the end of a visit to Maldives in August 7, 2012 to ascertain the status of the ship following the abandonment of the vessel by her Charterers, Gai Hai Shipping Company of Vietnam. The Memorandum of Understanding, signed by ACL2 Company, the owner of mv Seahome Sapphire, upholds Maldives Civil Court verdict to pay and be responsible for all financial due owed.

Joint Declaration:

I, Mohamed Musthafa, and I, Capt Maung Maung Kyaw, hereby declare that we have understood the aforesaid contents, and in the state of sound mind, we agree to sign and register this Agreement in appropriate Court of Law, in the Republic of Maldives.

Capt Maung Maung Kyaw,
Port of Thilafushi,
Maldives.
Date: ~~20~~ 23-12-2012

GIA HAI SHIPPING
MV. SEAHOME SAPPHIRE
MASTER

CIVIL COURT
MALE REPUBLIC OF MALDIVES

Mohamed Musthafa
Id Card Number: A033584
Lender/Financier, Holder of Lien for MV Seahome Sapphire.
Date: ~~20~~ 23-12-2012

CIVIL COURT
MALE REPUBLIC OF MALDIVES

Witnesseth by:

CIVIL COURT
Male', Maldives
This agreement is hereby registered at the Civil Court
Name: FARHADH RASHEED
Designation: SENIOR LEGAL OFFICER.
RD
Date: 23 DEC 2012 Sign:

CIVIL COURT
MALE REPUBLIC OF MALDIVES

CỘNG HÒA XÃ HỘI CHỦ NGHĨA VIỆT NAM

SOCIALIST REPUBLIC OF VIETNAM

GIẤY CHỨNG NHẬN
ĐĂNG KÝ TÀU BIỂN VIỆT NAM
CERTIFICATE OF VIETNAM SHIP REGISTRY

CƠ QUAN ĐĂNG KÝ TÀU BIỂN KHU VỰC SÀI GÒN
THE REGIONAL SHIP REGISTRAR

Chứng nhận tàu biển có các thông số dưới đây đã được đăng ký vào Sổ đăng ký tàu biển quốc gia Việt Nam:
Hereby certifies that the ship with the following particulars has been registered into The Vietnam National Ships Registration Book:

Tên tàu: *SEAHOME SAPPHIRE* Hô hiệu / Số IMO: *X V P Y-9554690*
Name of Ship *Call sign / IMO Number*

Chủ tàu hoặc người đề nghị đăng ký *(tên, địa chỉ)*: *CÔNG TY CHO THUÊ TÀI CHÍNH II (ALC II)*
Shipowner or name of applicant (name, address)
NGÂN HÀNG NO & PTNT VIỆT NAM-422-TRẦN HƯNG ĐẠO ST-DIST 5-HCMC-VIET NAM

Người quản lý/khai thác *(tên, địa chỉ)*: *C.T.TNHH V.T.B & THUÊ TÀU GIA HẢI (GIA HAI SHIPPING CO.LTD)*
Manager/operator (name, address)
223-DIEN BIEN PHU ST-BINH THANH DIST-HO CHI MINH CITY-VIET NAM

Nội dung đăng ký:
Content of registration:

Loại tàu: *BULK CARRIER* Nơi đóng / Năm đóng: *VIỆT NAM-2009*
Type of ship *Place of build / Year of build*

Chiều dài lớn nhất: 92.25 M Chiều rộng: 15.3 M Chiều cao mạn: 7.85 M
Length over all *Breadth* *Depth*

Mớn nước: 6.48 M Tổng dung tích: 2989 GRT Dung tích thực: 1927 NRT
Draught *Gross tonnage* *Net tonnage*

Công suất máy chính: 01 X 1765 KW Trọng tải toàn phần: 5082.9 DWT
M.E power *Dead weight*

Tổ chức đăng kiểm: VR Cảng đăng ký: SÀI GÒN
Ship register *Port of Registry*

Tàu *SEAHOME SAPPHIRE* được phép mang cờ quốc tịch Việt Nam
The ship *authorized to fly the Vietnamese flag*

Cấp tại TP.HCM, ngày 30 tháng 6 năm 2009
Issued at *on*

Số đăng ký: VNSG-1967-TH
Number of registration

Số giấy CNĐKTB : 537-2009-ĐKSG
Number of Certificate

Maldives Ports Limited ؤكؤؤش ؤؤش ؤؤؤؤ

Date: 14th April 2014
Ref. Number: HB-PMS/MISC/2014/142

Agribank Leasing Company II (ALC II) Head Office
No. 422 Tran Hung Dao Street
Ho Chi Minh City
Vietnam

Dear Sir,

MV SEAHOME SAPPHIRE

The above mentioned Vietnam flag vessel arrived at port of Male on 31st Jan 2011 and the vessel safely afloat up to the date under the agency of Island Transport (Pvt.) Ltd. Male Maldives

1- Name of the Vessel: MV Seahome Sapphire
2- Flag: Vietnam
3- Name of Local agent: Island Transport (Pvt.) Ltd. Male Maldives
4- Location of anchorage: Thilafushi Island Inner Harbour

Thanking You

Yours Faithfully

Ahmed Rasheed
Harbour Master
Maldives Ports LTD.

CC: Island Transport (Pvt.) Ltd. /Male Maldives

بسم الله الرحمن الرحيم

ك.ق.ؤ.ش ك.ش.ق.ؤ.ش س.ب.ي.ش
ؤ.ك
م.ؤ.ر.ش.ق.ق.

14-B13/ PRIV /2013/286 م.ر.ش.ة.ش:

م.ه.ؤ.ش.ن ق.ق.ر.ش.ؤ.ك.ي.ق ز.م.ه.ؤ.ق.ق م.ي.د.ق.ا.ذ ذ.ش.ق.ي.ش.د ي.ذ.ش.ج.ه م.ق.ؤ.ز.س.ي.ق ذ.ه.ه.د.ه.ز.ه.ش.

ذ.س.ه.ز.ؤ.ه.ش.

ذ.ه.ز.ه.ش س.ق.ؤ.د.ش.ز.ذ م.ر.ش.ه.ز.ه.د.ذ.ق.

ه.ذ.ة.ج ب.ي.ر.ك.ؤ س.ه.ز.ه.ه.د.ذ ك.ر.ه.ق م.ذ.ق.ش.ق.ج ه.ر.ه.ق.ه.س.ذ.ؤ.ه.ي.ه.ر.

ج.ه.ه ن.ه.ش.ز.ي.ه.ش 02 م.ه.ز.ي.ه.ق 2013 ق.ه.ه م.ز.ه.ز م.ز.ه.ز.ز.ي.ه.ق س.ي.ج ه.ه.ي ه.ه.ي ه.ذ.ة.ج ب.ي.ر.ك.ؤ س.ه.ز.ه.ه.د.ذ ن.ا.ز.ي.ه.ش 02 م.ه.ز.ي.ه.ق 2013 ق.ه.ه م.ز.ه.ز ج ه.ه.ر.ه.ش ز.ه.ز.ؤ.ز.ي.ه.ق س.ي.ج ه.ه.ي ه.ق.ؤ.ق.ي ه.ر.ه.ش.ه.ز.ه.ذ.ق.

03 م.ه.ز.ي.ه.ق 2013 ق.ه.ه م.ز.ه.ز م.ز.ه.ز.ش ذ.ه.ذ.ج ب.ي.ر.ك.ؤ س.ه.ز.ه.ه.د.ذ (م.ه.ر.ج.س.ه.ي.ه.ر م.ر.ش.ة.ش: VNSG-1967-TH) ه.ذ.ه.س.ه.ز.ذ ك.ر.ه.ق س.ه.ر.ج.ش.د ه.ذ.ج.ش.ج.ذ ذ.ق.ه.ز.ي.ه م.ه.ؤ.ش.ن ق.ق.ر.ش.ؤ.ك.ي.ق ز.م.ه.ؤ.ق.ق م.ي.د.ق.ا.ذ ي.ذ.ج.ه.س.ه.ي.ر.ذ.ق.

ه.ر.ه.ي.ه.ق.ذ ك.ق.ق.ز.ن.ه.ق.ق.ش ه.ذ.ز.ذ.ق.

22 ق.ذ.ه.ي.ق م.ذ.ق 1434

03 م.ه.ز.ي.ه.ق 2013

ذ.ه.ر.ه.ق.ق.ق

ه.ذ.ج.ه.ق م.ه.س.ه.ق

ج.ه.ق س.ق.ؤ.ه.ر.ش.ج.ش.ه.ق

(ن.ق م.ذ.ق ه.ر.ش.ج.ه.ي.ج.ش.ه.ش ه.ر.ش.ق م.ه.ش.ق.س.ق.ج.ش.ج.ق ي.ه.ي.ه.ش)

م.ه.ؤ.ه.ش.ق ق.ق.ر.ش.ؤ.ك.ي.ق ز.م.ه.ؤ.ق.ق م.ي.د.ق.ا.ذ

ك.ق.ؤ، م.ي.ؤ.ي.ه.ق.ق.ق.

ن.ا.ي س.ي.ؤ.ك.ؤ س.ه.ز.ه.ه.د.ه.ش

ي.ز.ق.ذ.ش.ج.ق م.ذ.ز م.ي.د.ز.ق.س.ه.ش.ه.ش م.ه.ش.ق م.ذ.ي.ز.ق.س.ه.ش.ه.ش.

ق.ق.ر.ش.ؤ.ك.ي.ق م.ق.ؤ.ي.ه.ق / د.ي.ر.س.ه.ج.ي م.ذ.ز ق.ق.ر.ش.ؤ.ك.ي.ق م.ه.ش.ق ن.ا.د.ي.ر.ذ.ن.ا.س.ه.ش.ه.ش

ن.ا.س.ه.ج ز.م.ق.ق / د.ي.ر.س.ه.ج.ي م.ذ.ز ي.ز.ر.ش.ه م.ه.ش.ق م.ر.س.ه.ش.ه.ر.ق س.ه.ي.ذ.ه.ي.ج.

ك.ش.ي.ؤ.ه.ش ز.ج.ه.ش م.ي.د.ق.ا.ذ.

ه.ذ.ج.ه ز.م.ذ.ق.ا.س.ه.ش م.ذ.ج.ش.ي

WCS-04-02-02-2013

بسم الله الرحمن الرحيم

MALDIVES CUSTOMS SERVICE
MALE'
REPUBLIC OF MALDIVES

No: 14-B13/ PRIV /2013/E01

Date: 18th September 2013

TO WHOM IT MAY CONCERN

MV. Sea Home Sapphire. (registration No: VNSG-1967-TH) arrived in Republic of Maldives under the agency ship of Sea Trans Pvt Ltd. on 1st April 2011. The vessel is currently under customs control following a court order.

Ever since this vessel arrived in Maldives, the local agents have been changed thrice. Now the vessel is handled by Island Transport Pvt Ltd. effective from 3rd April 2012 to date.

This vessel is presently anchored at K.Thlafushi, which is considered as an industrial zone having port facilities.

Rafeeq Moosa

Deputy Chief Superintendent

(Deputy Head of Intelligence and Enforcement Division)

TEL: 3334124, 3334126, 3322001 FAX: 3322633 E-MAIL: customsmail@customs.gov.mv

AGRIBANK LEASING COMPANY II (ALCII)
No. 422 Tran Hung Dao Str., District 5, Hochiminh City, Vietnam
Tel: +84.839241110 *Fax: +84.839241112*
Website: www.alc2.com.vn *Email: alc2@hcm.vnn.vn*

Date: 24th August, 2012

To: **MALLINKS PVT LTD**

Subject: **MV Seahome Sapphire arrested at Male, Maldives.**

Dear Sir,

We refered to our meeting from 06th – 07th August, 2012 regarding to MV Seahome Sapphire at Male, Maldives. We, Agribank Leasing Company II (here in after refer as Head Owner) would like to declare that we affirm our opinion that the Head Owner Agribank Leasing Company II does not agree and oppose any sale of MV Seahome Sapphire. MV Seahome Sapphire exactly belong to Head Owner Agribank Leasing Company II under Vietnamese law and International law.

Your sincerely,

For and on behalf of **ALCII**

S.Đ.K.K.D 0301472214-Đ.N.N
CÔNG TY CHO THUÊ TÀI CHÍNH II NGÂN HÀNG NÔNG NGHIỆP VÀ PHÁT TRIỂN NÔNG THÔN VIỆT NAM
QUẬN 5-TP HỒ CHÍ MINH

Hoàng Ngọc Tiến

Mallinks (private) limited

ML-055/2019 : ނަންބަر

ބަންދުކުރެއްވުމުގެ ފަރާތުން ތިއަށް ބުނެދިން ބަންދުކުރެއްވުން ކުރިން،

ވަކިން ހުށަހެޅިފައިވާ ބަންދުތަކެވެ.

ފުރިހަމަ ކުރެވިފައިވާ ML-052/2019 ނަންބަރު ބަންދުތަކެވެ.

ސ.ގެން.ބަން. ގެ ތިންވަނަ ބާބުގެ ދެ ދަށުން ހުށަހެޅިފައިވާ ހިންދަރުވެ ހިންދަރުވެ ބަންދު، ބަންދުކުރެއްވުން ބަންދުކުރެއްވުމުގެ ފަރާތުން ފުރިހަމަ ކުރެވިފައިވާ ބަންދުތަކުން ކުރިން ކުރެއްވުން ފަރާތުން ބާރުދީ ބަންދުތަކުން ބަންދުކުރެއްވުމަށް ބާރުދީ ބަންދުތަކުން ބަންދުކުރެއްވުން ބަންދުކުރެއްވުން ބަންދުކުރެއްވުން.

1- ސ.ގެން.ބަން.ގެ. ތިންވަނަ ބާބުން ބަންދުކުރެއްވުން ބަންދުކުރެއްވުން ބާބުގެ ދ.ބ.ބ. ގެ ބާބުގެ ބ.ބ.ބ. ، ބ.ބ.ބ. ، ، ،

ފާހަގަކުރާ ވަގުތުން ފެށިގެން، ތިއުރިއާ ބަންދުކުރެވިފައިވާ ކުރިން ބާރުވެރިކަން ހުންނެވި ބާރުވެރިންގެ ތެރެން ބަންދުކުރެވިފައިވާ، ހަމައެއާ ގުޅިގެން ކުރިން ބާރުވެރިކަން ހުންނެވި ބާރުވެރިންގެ ބަންދުކުރެވުމުގެ ބިރުވެރިކަން ދިން ކަންކަން ބަންދުކުރެވިފައިވާ ކަންކަން ބަންދުކުރެވިފައިވާ.

ތިއުރިއާ ސ.ބަންދަރ. ގެ ފަރާތުން ބ. ބަންދަރުގެ ބަންދުން ބަންދުކުރެވިފައި ހުންނަން ބާރުވެރިކަން ދިން ބާރުވެރިންގެ ބަންދުން ބަންދުކުރެވިފައިވާ ބަންދުތައް ބަންދުކުރެވިފައިވާ، ބަންދުކުރެވިފައި ބާރުވެރިކަން ދިން ބާރުވެރިންގެ ބަންދުން ބަންދުކުރެވިފައިވާ ބަންދުތައް ބަންދުކުރެވިފައިވާ، ބ.ބަންދަ. ގެ ފަރާތުން ބ.ބ.ބ. ،ބ.ބ.ب. ،ب.ب.ب. ،ب.ب.ب. ،ب.ب

Mallinks (private) limited

ML-055/2019 : ނަންބަر

ބަންދުކުރެވިފައި ހުންނަ ތަން ހުސްކުރުން ؛ ؛ ؛

؛ ؛ ؛

ژ۫ۥۦ ۋ۫ۥۦ ۋ۫ۥۦ ۋ

Mallinks (private) limited

ML-055/2019 : ނަންބަر

ބަންދުކުރެވިފައި ހުންނަ ބިން ހިންގުމަށް ދިވެހިރާજ ބަދަލުކުރުން ބަންދުކުރުން،

ꋬꋬꋬ

ފާހަގަކުރުން ؛ ؋ؤ؋ؤ؋ ؋ؤ؋ؤ؋ ؋ؤ؋ؤ؋

ﷺ 8: ﷺ ﷺ ﷺ

GREATER MALE'
INDUSTRIAL ZONE LIMITED

The Client:	Greater Male' Industrial Zone Limited
The Salvor:	Parkavan Investment Private Limited
Subject:	Salvage a Vessel in Thilafushi Lagoon
Reference No:	GMIZL/OA/2019/008
Agreement Start Date:	16th April 2019
Agreement End Date:	15th May 2019
Number of Pages:	26

PARKAVAN INVESTMENT PRIVATE LIMITED
C0166 2019

GREATER MALE'
INDUSTRIAL ZONE LIMITED
C0300 2018

Contents

1. The Scope of work 3
2. Specifications 4
3. Duration 4
4. Technical Committee 4
5. The Salvor 4
7. Termination 5
8. Law 5
9. Communication 6
10. Force Majeure 6
11. Disputes 6
12. Annexes 7
13. Contract Data 7
14. Witnesses. 7

Annex 1- Information to bidders document 8
Annex 2- Completed bid form by Salvor 18
Annex 3- Copy of Company Registration certificate of the client 20
Annex 4- Copy of Company Registration certificate of the Salvor 21
Annex 5- Witness ID copies 22
Annex 6- Signatory appointment letter and ID copy of signatory 24
Annex 7- Vessel and location map 26

PARKAVAN INVESTMENT PRIVATE LIMITED C0016 2019

GREATER MALE' INDUSTRIAL ZONE LIMITED C0308 2018

AGREEMENT FOR SALVAGE OF VESSEL IN THILAFUSHI LAGOON.

THIS AGREEMENT (the AGREEMENT) DATED 16th April 2019 IS MADE

BETWEEN GREATER MALE' INDUSTRIAL ZONE LIMITED "the Client" Greater Male' Industrial Zone Limited, Fen Building, 4th Floor, Ameenee Magu, Male'. Company registration no: C03002018

AND PARKAVAN INVESTMENT PRIVATE LIMITED "the Salvor", Parkavan Investment Private Limited, M.Faadheyrige,6th Floor,Orchid magu,Male'. Company registration no : C01662019

To salvage the vessel Seahomme Sapphire and remove it from Thilafushi and Gulhifalhu area.

1. **The Scope of work**
   - **1.1.** The vessel should be removed from the Thilafushi and Gulhifalhu area (map attached)
   - **1.2.** The Salvor shall be ready to undertake all necessary preliminary studies and surveys with own funds
   - **1.3.** All necessary government approvals and permits must be acquired prior to commencement of work
   - **1.4.** The Salvor must determine the best method to salvage the vessel in the proposed time frame. This should include whether the vessel will be restored and used, or scrapped and sold. The vessel should not be abandoned in an unauthorized site.
   - **1.5.** Once the work is complete, the Salvor shall demobilize and hand over the site after restoring it to its original condition
   - **1.6.** All the expenses related to the salvage operation must be borne by the Salvor. This includes any preliminary studies, cost of equipment or personnel, transport, restoration of the work site, and any other cost incurred during the process.
   - **1.7.** The Salvor is entitled to the proceeds and earnings from the salvage and will not have to pay GMIZL any returns.

PARKAVAN INVESTMENT PRIVATE LIMITED C01662019

GREATER MALE' INDUSTRIAL ZONE LIMITED C03002018

1.8. The Salvor must ensure that the salvage operation is carried out with adequate safety measures and shall be responsible to any damages caused during the operation.

1.9. Once the agreement is signed and work is officially handed over to the contractor, GMIZL will not take responsibility for any issues related to non-compliance with relevant rules and regulations.

2. Specifications

a.	Name:	Seahomme Sapphire
b.	IMO:	9554690
c.	MMSI:	57483000
d.	Call Sign:	XVPY
e.	Flag:	Vietnam (VN)
f.	AIS Vessel Type:	Dredger
g.	Gross Tonnage:	2989
h.	Deadweight:	5083t
i.	Length overall x Breadth extreme:	92.25m x 15.33m
j.	Year Built:	2009

3. Duration

3.1. The Salvor must complete the work within 30 days from 16th April 2019 to 15th May 2019.

4. Technical Committee

4.1. The Client shall appoint a Technical committee and provide the contact information to the Salvor not later than 3 days from signing the contract.

4.2. The Projects team will supervise the project area while the work is being carried out.

5. The Salvor

5.1. The Salvor shall execute and complete the work in accordance with the Agreement and shall remedy any defects in the contractual work carried out, that is reported or instructed by the Technical committee as a matter to be remedied.

PARKAVAN INVESTMENT PRIVATE LIMITED C0160201 9

GREATER MALE' INDUSTRIAL ZONE LIMITED C0300201 8

5.2. The Salvor shall, whenever required by the Technical committee, submit details of the arrangements and methods which the Salvor proposes to adopt for the execution of the works. No significant alteration to these arrangements and methods shall be made without this having previously been notified to and approved by the Technical committee.

6. Performance guarantee

6.1. The Salvor agrees to submit the performance guarantee of 1500000 within 10 days of notification of award.

6.2. The performance guarantee should be valid for the duration of the contract and an additional 2 months.

6.3. The performance guarantee should be a cheque or a bank guarantee from a registered bank in Maldives, in the format provided by the bank. A guarantee from an insurer will not be accepted.

6.4. In the event of delay, the validity period of the performance guarantee should be extended.

6.5. The performance guarantee will be returned to the contractor 1 month after successful completion of the project as per the scope specified in this agreement. In the event that the project is incomplete, GMIZL has the right to retain all or part of the performance guarantee after a thorough evaluation of the works carried out under this contract. Evaluation will be carried out by GMIZL's Technical committee.

7. Termination

7.1. If the Salvor fails to carry out any obligation under the Agreement, the Client reserves the right to terminate the agreement by giving 14 days' notice.

7.2. In the event that the project termination, GMIZL has the right to retain all or part of the performance guarantee after a thorough evaluation of the works carried out under this contract. Evaluation will be carried out by GMIZL's Technical committee.

8. Law

8.1. This contract shall be governed for all legal intentions and purposes exclusively under the relevant Laws of the Republic of Maldives.

GREATER MALE' INDUSTRIAL ZONE LIMITED

9. Communication

9.1. Where ever necessary for the official purposes of the contractual work in giving or issuing of approvals, certificates, consents, determinations, notices, requests and discharges, these communications shall be:

a. In writing and delivered by hand, sent by mail or courier, or transmitted using Email; and

b. Delivered, sent or transmitted to the address for the Salvor's communications as stated below.
M.Faamdheyrige, 6th Floor, Orchid Magu,Male',maldives
Info.parkavaninvestment@gmail.com

10. Force Majeure

10.1. Force Majeure means an exceptional event or circumstance, which is beyond a Party's control, which such Party could not reasonably have provided against before entering into contract, which, having arisen, such party could not reasonably have avoided or overcome, and which is not substantially attributable to other Party. It may include natural catastrophes such as earthquakes, hurricane, typhoon or exponential weather occurrences considered to be a national disaster or beyond.

10.2. If the Salvor is prevented from performing substantial obligations under the contract by force majeure of which the Salvor has informed the Project Consultant, and for which the Project Consultant had considered and informed as valid, the Salvor shall not be liable or held against non-performance to the extent the force majeure situation may have affected the Salvor as per the project consultant's measure.

11. Disputes

Any disputes pertaining to the contract shall be first dealt with an attempt to settle through negotiations between the Salvor and the Client, and if all such attempts fail, the matter should be settled through the court of Law.

PARKAVAN INVESTMENT PRIVATE LIMITED C0160201 9

GREATER MALE' INDUSTRIAL ZONE LIMITED C0300201 8

12. Annexes

Annex 1- Announcement and Information to bidders document

Annex 2- Completed bid form by Salvor

Annex 3- Copy of Company Registration certificate of the client

Annex 4- Copy of Company Registration certificate of the Salvor

Annex 5- Witness ID copies

Annex 6- Signatory appointment letter and ID copy of signatory

Annex 7- Vessel and location map

13. Contract Data

13.1. Parties that render consent to be legally bound under this agreement are identified under points a & b,

a. The Client: GREATER MALE' INDUSTRIAL ZONE LIMITED

Signature:

Name: Ibrahim Rasheed Aboobakuru

Designation: Managing Director

Date: 15/04/2019

Company Seal: GREATER MALE' INDUSTRIAL ZONE LIMITED C0300201B

b. The Client: PARKAVAN INVESTMENT PRIVATE LIMITED

Signature:

Name: Hassan Zirar

Designation: Managing Director

Date: 15/04/2019

Company Seal: PARKAVAN INVESTMENT PRIVATE LIMITED C0196201B

14. Witnesses.

Name	National ID no.	Signature
Hamza Abdulla	A095186	
Ronie Joy Adlawon	P8811611A	

Annex 1- Information to bidders document

1.0 Introduction

Greater Male' Industrial Zone Limited (GMIZL) was incorporated in 20th March 2018 as a 100% state owned enterprise by presidential decree with the mandate to develop and manage K.Thilafushi and K. Gulhifalhu. The company was formed with the merger of Thilafushi Corporation Limited and Gulhifalhu Investment Limited.

Greater male' Industrial Zone Ltd (GMIZL) is seeking a party to undertake the salvage of a vessel in Thilafushi Lagoon.

2.0 General instructions

2.1 Confidentiality:

2.1.1 Information relating to the examination, clarification, evaluation, and comparison of bid proposals and recommendations for the award of contract shall not be disclosed to bidders or any other persons not officially considered with such process until the award to the successful bidder has been announced.

2.1.2 If a bid proposal is not substantially responsive, it will be rejected by the client, and may not subsequently be made responsive by correction or withdrawal of nonconforming deviation or reservation.

2.2 Eligible bidders:

2.2.1 This tender extends bidding opportunity to all local and foreign contractors.

2.2.2 Bidders must not be under a declaration of suspension for corrupt, fraudulent, collusive, coercive or obstructive practices.

2.3 Cost of bidding:

2.3.1 The bidder shall bear all costs associated with the preparation and submission of its bid, and the client will in no case be responsible or liable for those costs, regardless of the conduct or outcome of the bidding process.

2.4 Clarification of bidding documents:

2.4.1 A prospective bidder requiring any clarification of the bidding documents may notify the client in writing at client's address indicated in the bid data sheet. The client will

PARKAVAN INVESTMENT PRIVATE LIMITED C0169202016

GREATER MALE' INDUSTRIAL ZONE LIMITED C0300201B

respond in writing to any request for clarification of the bidding documents which it receives no later than two (2) days prior to the deadline for the submission of bids.

2.5 Clarification of bids:

2.5.1 To assist in the examination, evaluation and comparison of bids received, the client may ask any bidder for clarification of his bid, according to the requirement of this documents.

2.5.2 The request for clarification and the response shall be in writing, and no change in the prices or substance of the bid shall be sought, offered, or permitted.

2.6 Contacting the client:

2.6.1 From the time of bid opening to the time of contract award, if any bidder wishes to contact the client on any matter related to the bid, it should do so in writing.

2.6.2 Any effort by a bidder to influence the client on the decisions on bid evaluation, bid comparison, or contract award shall result in the rejection of the bidder's bid.

2.7 Amendment of bidding documents:

2.7.1 At any time prior to the deadline for submission of bids, the client for any reason, whether at its own initiative or in response to a clarification requested by a prospective bidder, may modify the bidding documents by amendment.

2.7.2 All prospective bidders that have received the bidding documents will be notified of the amendment in writing and the amendment will be binding on them.

2.7.3 To allow prospective bidders reasonable time in which to take the amendment into account in preparing their bids, the client, at its discretion, may extend the deadline for the submission of bids.

2.8 Bid validity:

2.8.1 The bid shall remain valid for a period of 120 (hundred twenty) days after the specified deadline for submission, or any other date that is the subject of a bid amendment. A bid for a shorter duration shall be rejected as a non-responsive bid.

2.8.2 The client may request that the bidders extend the period of validity for a specified additional period.

2.9 Sealing and marking of original bid:

2.9.1 All bids must be sealed. No bid may be modified after the deadline for submission of bids.

PARKAVAN INVESTMENT PRIVATE LIMITED C0166/2019

GREATER MALE' INDUSTRIAL ZONE LIMITED C0300/2018

2.9.2 Bids requested to be withdrawn shall be returned unopened to the bidder.

2.9.3 No bid may be withdrawn in the interval between the deadline for submission of bids and the expiration of the period of bid validity specified by the bidder on the bid form.

2.10 One proposal per bidder:

2.10.1 Each bidder shall submit only one bid by itself. A bidder who submits or participates in more than one bid will be disqualified.

2.11 The client's right to accept or reject:

2.11.1 The client reserves the right to accept or reject any bids, and to cancel the bidding process and reject all bids, at any time prior to the award of contract without thereby incurring any liability to the affected bidder or bidders or any obligation to affected bidder or bidders on the grounds of the client's action.

2.11.2 Any effort by a bidder to influence the client's processing of contract award decision may result in the rejection of his bid.

2.12 Bid submission:

2.12.1 The documents that must be submitted include: completed bid form (all sections must be filled as per instructions given in the form. The copies of client reference letters for each listed project under experience section of bid form).

2.12.2 Bids should be submitted with the bid form provided by the client.

2.12.3 Modified bid forms will not be accepted.

2.12.4 The client may, at its discretion, extend the bid submission date or time by amendments to the bid documents.

2.12.5 GMIZL reserves the right to disqualify such bids without prior notice if the bidder fails to complete the bid submission form or fails to submit the bid submission form or any document that should be submitted along with the bid form.

2.13 Evaluation and comparison of bids:

2.13.1 The client will evaluate and compare the bids which have been determined to be substantially responsive.

2.14 Notification of award:

2.14.1 The bid winner will be announced after the bid evaluation.

2.14.2 Prior to expiration of the original period of bid validity prescribed by the client, the client will notify the successful bidder by letter that his bid has been accepted.

PARKAVAN INVESTMENT PRIVATE LIMITED C0160201 9

GREATER MALE' INDUSTRIAL ZONE LIMITED C0300201 8

2.14.3 award.

2.14.4 If the bid winner fails to submit the performance guarantee within the time stipulate below, the award will be cancelled and bid will be awarded to the next most successful bid.

2.15 Performance Guarantee

2.15.1 The bid winner must submit the proposed performance guarantee within 10 days of notification of award.

2.15.2 The performance guarantee should be valid for the duration of the contract and an additional 2 months.

2.15.3 The performance guarantee should be a cheque or a bank guarantee from a registered bank in Maldives, in the format provided by the bank. A guarantee from an insurer will not be accepted

2.15.4 In the event of delay, the validity period of the performance guarantee should be extended

2.15.5 The performance guarantee will be returned to the contractor 1 month after successful completion of the project as per the scope specified in clause 5.3. In the event that the project is incomplete, GMIZL has the right to retain all or part of the performance guarantee after a thorough evaluation of the works carried out under this contract. Evaluation will be carried out by GMIZL's project team.

2.16 Signing of contract

The successful bidder should send all documents required for the agreement mention in the award letter within 03 days of notification of award. The client will contact the successful bidder to sign the contract after receiving the performance guarantee (clause 3.15).

2.17 Payment Method

2.17.1 The salvor is entitled to the proceeds and earnings from the salvage and will not have to pay GMIZL any returns.

2.17.2 No other payment to the salvor will be made under this contract.

PARKAVAN INVESTMENT PRIVATE LIMITED C0166219

GREATER MALE' INDUSTRIAL ZONE LIMITED C0300210

2.18 Content of bidding document:

2.18.1 The bidder is expected to examine all instructions, forms, terms, and specifications in the bidding documents. Failure to provide all information required by the bidding documents or submission of a bid not substantially responsive to the bidding documents in every respect will be at the bidder's risk and may result in the rejection of its bid.

2.18.2 The bidding documents include;

- 2.18.2.1 Information to bidders (ITB)
- 2.18.2.2 Bid data sheet (BDS)
- 2.18.2.3 Bid form
- 2.18.2.4 Agreement (Draft)

PARKAVAN INVESTMENT PRIVATE LIMITED C0160201 9

GREATER MALE' INDUSTRIAL ZONE LIMITED C0300201 8

3.0 Bid data sheet

Name of client:	Greater Male' Industrial Zone Ltd
The client's reference number is:	GMIZL/PROC-RFP/2019/001
Project title/name of contract:	Salvage of Vessel in Thilafushi Lagoon
Client's address, telephone, and facsimile numbers.	Greater Male' Industrial Zone Ltd 4th Floor, Fen Building Ameenee Magu, Machangoalhi, Male', 20375, Republic of Maldives. Office (pabx): + (960) 3307513 | fax: +(960)3307514 | Email: info@gmizl.com.mv web: www.gmizl.com.mv Delivery address is: Greater Male' Industrial Zone Ltd Fen Building / 4th floor Ameenee Magu, Machangoalhi, Male', 20375, Republic of Maldives.
The address for submission of bids is:	Procurement Department Greater Male' Industrial Zone Ltd, Fen Building, 4th floor Ameenee Magu, Machangoalhi, Male', 20375, Republic of Maldives. Email: procurement@gmizl.com.mv
Bid validity period:	The period of bid validity shall be 120 (hundred twenty) days from the date for submission of bids.
Performance Guarantee	The minimum required value of performance guarantee is MVR 1,000,000.00 (One Million Rufiyaa)
Deadline for Submission of bids	21th March 2019 14:00
The language of the bid:	The language of the bid is acceptable in English
Bid opening:	The opening of bids shall take place immediately after deadline for submission of bids in the GMIZL head office meeting room, Greater Male' Industrial Zone Ltd ,Fen Building ,4th floor Ameenee Magu, Machangolhi, Male', 20375, Republic of Maldives.
Payment:	The Salvor is entitled to the proceeds and earnings from the salvage and will not have to pay GMIZL any returns.
Documents to be submitted:	i. Bid form ii. Proposal iii. Profile of the business iv. Certificate of registration of business v. Experience reference letters

PARKAVAN INVESTMENT PRIVATE LIMITED C0160219

GREATER MALE' INDUSTRIAL ZONE LIMITED C0300219

4.0 Specific Instruction

4.1 Background

Greater Male' Industrial Zone Limited (GMIZL) is seeking a party to salvage a vessel in Thilafushi Lagoon. The vessel Seahomme Sapphire has been abandoned in K.Thilafushi Lagoon since July 2012. Several attempts were made by GMIZL to find the owner but the vessel was not claimed by any party. In 2016, GMIZL filed a case at Civil Court to obtain court order to dispose the vessel. Civil Court decision indicated that the state shall be responsible to take necessary actions as per relevant policies of the government. GMIZL obtained opinion from Ministry of Finance and Treasury on how to proceed with the Civil Court judgement. Ministry of Finance and Treasury has given the rights to GMIZL to conduct the salvage process.

The location and position of the vessel is causing significant environmental damage and economic loss to the company. GMIZL is seeking a party to salvage the vessel and remove it from Thilafushi and Gulhifalhu area.

4.2 Specification of the Vessel

4.2.1	Name:	Seahomme Sapphire
4.2.2	IMO:	9554690
4.2.3	MMSI:	57483000
4.2.4	Call Sign:	XVPY
4.2.5	Flag:	Vietnam (VN)
4.2.6	AIS Vessel Type:	Dredger
4.2.7	Gross Tonnage:	2989
4.2.8	Deadweight:	5083t
4.2.9	Length overall x Breadth extreme:	92.25m x 15.33m
4.2.10	Year Built:	2009

4.3 Scope

4.3.1 The vessel should be removed from the Thilafushi and Gulhifalhu area (map attached)

4.3.2 The salvor shall be ready to undertake all necessary preliminary studies and surveys with own funds.

4.3.3 All necessary government approvals and permits must be acquired prior to commencement of work.

PARKAVAN INVESTMENT PRIVATE LIMITED C0160201 9

GREATER MALE' INDUSTRIAL ZONE LIMITED C0300201 0

4.3.4 The salvor must determine the best method to salvage the vessel in the proposed time frame. This should include whether the vessel will be restored and used, or scrapped and sold. The vessel should not be abandoned in an unauthorized site.

4.3.5 Once the work is complete, the salvor shall demobilize and hand over the site after restoring it to its original condition.

4.3.6 All the expenses related to the salvage operation must be borne by the salvor. This includes any preliminary studies, cost of equipment or personnel, transport, restoration of the work site, and any other cost incurred during the process.

4.3.7 The salvor is entitled to the proceeds and earnings from the salvage and will not have to pay GMIZL any returns.

4.3.8 The salvor must ensure that the salvage operation is carried out with adequate safety measures and shall be responsible to any damages caused during the operation.

4.3.9 Once the agreement is signed and work is officially handed over to the contractor, GMIZL will not take responsibility for any issues related to non-compliance with relevant rules and regulations.

Note: photo of the vessel (Annex 1) and location of the vessel (Annex 2) is attached to this document.

5.0 Evaluation Criteria

All bids shall be evaluated on the following basis. The Bid Evaluation Committee will review the bids and all documents submitted based on the evaluation criteria.

The criteria and their respective weightings are as follows. Please ensure that your bid specifically address each criterion.

Evaluative Criteria	Points
Performance Guarantee	40
Experience	30
Duration	30
TOTAL	**100**

5.1 Performance Guarantee 40%

Points will be calculated as follows:

(Proposed value of performance guarantee) / (highest proposed value of performance guarantee) X 40%

5.1.1 The minimum required value of performance guarantee is MVR 1,000,000.00 (One Million Rufiya)

5.1.2 If the proposed performance guarantee value is less than MVR 1,000,000.00, the bid will be disqualified.

5.2 Experience 30%

Experience will be calculated as follows:

(Number of proof of experience submitted) / (Highest number of proof of experience submitted) x 30%

5.2.1 Experience refers to the bidder's experience as a salvor. Bidders must submit documentary evidence to support this, either as completion certificates or reference letters. This should be listed under experience in the bid submission form.

5.3 Duration 30%

(Shortest duration submitted) / (submitted duration) X 30%

5.3.1 Duration is the total duration in calendar days for the completion of the work specified under clause 5.3 "Scope".

5.3.2 Any delays and changes requested from GMIZL or delays in processing required approvals by the government (after submission) will not reflect in the duration countdown submitted by the bidder.

6.0 Documents to be submitted

6.1 Bid form
6.2 Proposal
6.3 Profile of the business
6.4 Certificate of registration of business
6.5 Experience reference letters

NOTE: IN THE EVENT OF FAILURE TO SUBMIT ANY OF THE DOCUMENTS MENTIONED ABOVE, GMIZL RESERVES THE RIGHT TO DISQUALIFY SUCH BIDS WITHOUT PRIOR NOTICE.

PARKAVAN INVESTMENT PRIVATE LIMITED C0160 2019

GREATER MALE' INDUSTRIAL ZONE LIMITED C0300 2018

7.0 Queries and Communication

7.1 Queries Schedule

The queries of the bidders will be addressed as per the following schedule

Details	Location	Day	Date	Time
Information Session	GMIZL head office Fen Building/ 4th floor	Thursday	14 March 2019	14:00
Queries		Sunday	17 March 2019	15:00
Reply to Queries		Tuesday	19 March 2019	15:00
Submission and Opening of Bids		Thursday	21 March 2019	14:00

7.2 Bidding Address

The sealed bids shall be addressed to:

Procurement Department
Greater Male' Industrial Zone Ltd
4th Floor, Fen Building
Ameenee Magu, Machchangolhi, Male', 20375,
Republic of Maldives
*** Email: tender@gmizl.com.mv**

And shall bear the following identification: "Salvage a Vessel in Thilafushi Lagoon": (GMIZL/PROC-RFP/2019/001)" and the full name and address of the bidder. Sealed Bids must be received by GMIZL at the address specified above not later than "14:00 hrs. On 21st March 2019". Any changes to the above will be notified in writing in prior via email or letter.

PARKAVAN INVESTMENT PRIVATE LIMITED C1105/2019

GREATER MALE' INDUSTRIAL ZONE LIMITED C0300/2018

Annex 2- Completed bid form by Salvor

8.0 Bid Form

GREATER MALE' INDUSTRIAL ZONE LIMITED

BID FORM

Salvage a Vessel in Thilafushi Lagoon

RFP No. GMIZL/PROC-RFP/2019/001

Company Name	PARKAVAN INVESTMENT PRIVATE LIMITED
Address / Registered Office Address	M. FAADHEFRIGE 4TH FLOOR ORCHID MAGU R. MALE' MALDIVES
Company Reg No.	C0 166 2019
Phone no.	+960 9721874
Fax no.	
Company Seal/ Authorized Signature	PARKAVAN INVESTMENT PRIVATE LIMITED C0166/2019

Clause 6.1 CRITERIA 1 - PERFORMANCE GUARANTEE	
DESCRIPTION	
Performance Guarantee Value	1. 500, 000
Performance Guarantee in Words	ONE MILLION FIVE HUNDRED THOUSAND RUFIYAA ONLY

PARKAVAN INVESTMENT PRIVATE LIMITED C0166/2019

GREATER MALE' INDUSTRIAL ZONE LIMITED C03DCR018

Clause 5.2 CRITERIA 2: EXPERIENCE (FILL ALL PARTICULARS BELOW)					
No	Project Title / description	Completed Year & Month	Project Value (MVR)	Client Name	Letters Attached (Yes/No)
1	EIA SPECIALIST	[illegible] Passed		Water Solutions Pvt Ltd	Yes
2	Salvage of Barges 3000 GT	2011 - 2012		S. Doll (Pvt) Ltd	Yes
3	Salvage of TB Mutha Royal Pvt	Year 2014		TB Mutha Royal Pvt	Yes
4	Sunken Royale 350000T Bridge	2015		Mutha Royal	Yes
5	Salvage @ Fushi Shipyard [illegible]	2010		Gravita Safari	Yes
6	Royal Manta Spare Part Slipway	2012		Royal Manta	Yes
7	Salvage of Fire Season [illegible]			Fire Season	Yes
8	Grounded Bar 300GT Wadu			Ethereal Bee Adu	Yes
9	Environmental Impact Assessment	Mar 2016		Urgent By Designs	Yes
10	Medhoo Royal Tug 3200GT Barge was Grounded at Male Port Work.			Medhoo Royal Tug	Yes
Clause 6.3 CRITERIA 4 - DURATION					
Duration for Work Completion (Calendar Days)					01 Month

PARKAVAN INVESTMENT PRIVATE LIMITED C0108201 9

GREATER MALE' INDUSTRIAL ZONE LIMITED C0300201 9

Annex 3- Copy of Company Registration certificate of the client

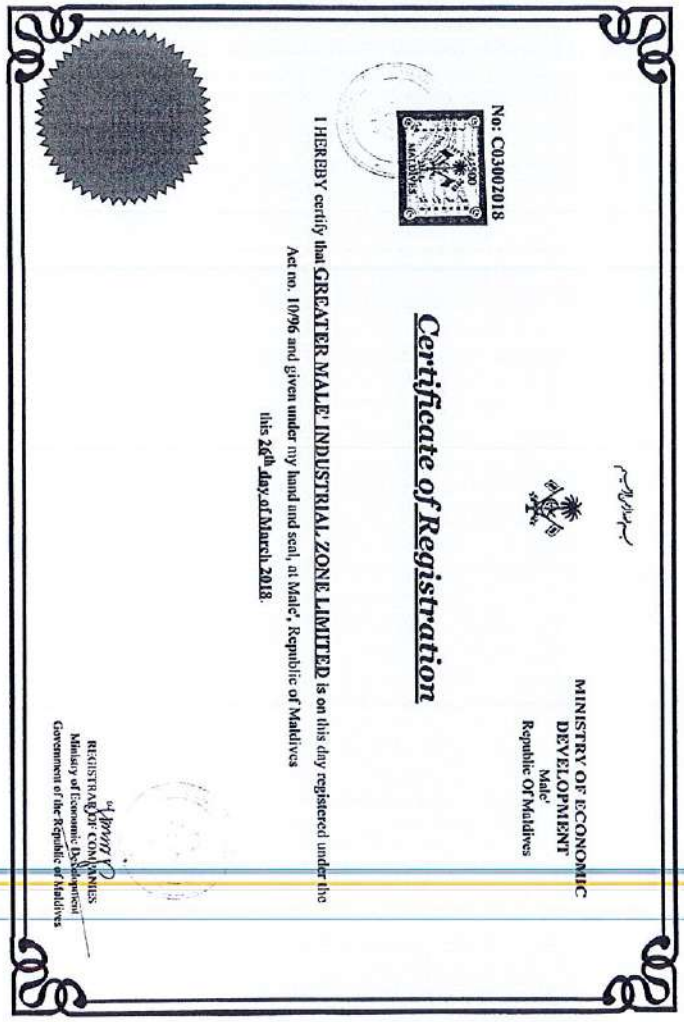

MINISTRY OF ECONOMIC DEVELOPMENT
Male'
Republic Of Maldives

No: C03002018

Certificate of Registration

I HEREBY certify that GREATER MALE' INDUSTRIAL ZONE LIMITED is on this day registered under the Act no. 10/96 and given under my hand and seal, at Male', Republic of Maldives this 26th day of March 2018.

REGISTRAR OF COMPANIES
Ministry of Economic Development
Government of the Republic of Maldives

PARKAVAN INVESTMENT PRIVATE LIMITED
C0160201S

GREATER MALE' INDUSTRIAL ZONE LIMITED
C03002018

Annex 4- Copy of Company Registration certificate of the Salvor

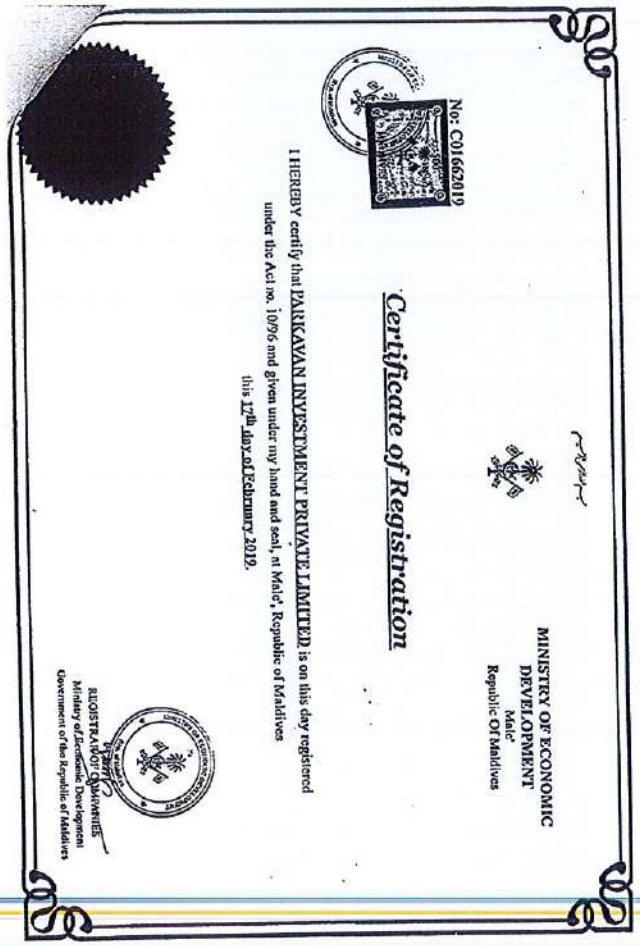

MINISTRY OF ECONOMIC DEVELOPMENT
Male'
Republic Of Maldives

No: C0166/2019

Certificate of Registration

I HEREBY certify that PARKAVAN INVESTMENT PRIVATE LIMITED is on this day registered under the Act no. 10/96 and given under my hand and seal, at Male', Republic of Maldives this 17th day of February 2019.

REGISTRAR OF COMPANIES
Ministry of Economic Development
Government of the Republic of Maldives

PARKAVAN INVESTMENT PRIVATE LIMITED
C0166/2019

GREATER MALE' INDUSTRIAL ZONE LIMITED
C0300/2018

ބަންދުކުރުން- 9: ދ.ގ.ބ.ތ.ން ތ�.ؤ.ؤ.ؤ.ؤ.ؤ.ؤ.ؤ 26 ؤ.ؤ.ؤ.ؤ.ؤ.ؤ.ؤ 2019 ؤ.ؤ.ؤ.ؤ.ؤ.ؤ.

PARKAVAN
INVESTMENT

ތަން ބަދަލުކުރުން ހުށަހެޅުން، ތަރުތީب ދީފައިން، ތަން ބަދަލުކުރުން ބަންދުކުރުން

ވަގުތުން ބަންދުކުރުން.

ތަން ބަދަލުކުރުން ހިންގުން 57-F/SOE/MIS/2019/622 ނمبން (24 ނޮވެम्ब
 2019) ންންންންންންންންންންންންންںںں

ތަންބަރ- 10: ބ.އުމުރ.ސ ކުރިއަށް ގެންދާ ކުރިން ކުރިއަށް ދިމާވާ ކަންކަން ބަންދުކުރުން 24 ނޮވެम्बަރ 2019 ވަނަ

ބުधަން ކުރިން

بسم الله الرحمن الرحيم

BMC
Bigway & Salvage Co. Pvt Ltd

ބ.އެން.ބީ ސާވިސްއާ އެންڈ ސޯލްވެજ ކުންފުނި ޕްރைވެٹ лимիٹެڈ
ބ.ފާ.
ދިވެހިރާއްޖެ

ނަންބަr: BMC/S&S/L/2019/0013

ހަކުރުބިން ދިވެހިރާއްޖެ ބަންދުން ބަންދުކުރުން ހަދަންވާ ފަރާތްތަކުން،
ވެރިން ހަވުރުން ބަންދުކުރުން.

ބިން ބިން ބަންދުގެ ނަންބަr: 57-F/SOE/MIS/2019/623 (24 ނޮވެम्बަr 2019)

ތިން ހަވުރުން ބަންދުކުރެވިފައި ހިންދާ ބިން ބަންދުގެ ވިދާވަން ކުރެއްވުމަށް ބިން ބަންދުކުރާ ފަރާތްތަކުން ބިން ބަންދުގެ ބިން ބަންދުކުރުން ބަންދުކުރުން.

ތިން ބަންދުކުރާ ބިން ބަންދުން ބަންދުކުރާ ބަންދުން ބ.ބ. ބ.ބ. ބ.ބ. "ބ.ބ. ބ.ބ." ބ.ބ. ބ.ބ. ބ.ބ. ބ.ބ. ބ.ބ. ބ.ބ. ބ.ބ. ބ.ބ. ބ.ބ. ބ.ބ. ބ.ބ. ބ.ބ. ؛ ؛ ؛

AGREEMENT BETWEEN MR. HASSAN ZIRAR AND MR. MOHAMED YOUSUF

This Agreement is entered as of the 7th August 2019

BY AND BETWEEN

Mr. Hassan Zirar ("HZ") holding Maldives National Identity Card Number A038826 having permanent address at H. Tivega Light, 20003, Male', Republic of Maldives on the First part.

AND

Mr. Mohamed Yousuf ("Contractor") holding Maldives national identity card number A032859 having permanent address at M. Loover, Male', Maldives of India the Second part.

Whereas HZ has the full authority to enter into this Agreement; and

Whereas Contractor has given a proposal to HZ to undertake the Works (more fully defined below) in accordance with the terms and conditions of this Agreement; and

Whereas HZ and Contractor has agreed to the terms and conditions herein:

It is hereby agreed by and between the parties as follows;

1. Scope of Works

1.1 Contractor undertakes to provide the following services (the "Works");

(a) Provide beaching of the Vessel currently in Thilafushi named Seahome Sapphire (the "Vessel")

(b) Providing 6 cutting plasma; currently 3 will be given, other 3 is in repair process;

(c) Sending scrap materials of the Vessel to the Male' port;

(d) Provide all vehicles /equipment's/ barges and lands required to undertake the Works;

(e) Transportation of all scrap metals from Thilafushi to Male' port including loading containers from site (labour will be provided by HZ and technical equipment person by Contractor;

(f) All technical personnel for heavy equipment shall undertake by the Contractor;

(g) Beside all the charges under the contract, HZ is not liable to pay any extra cost incurred from any government authorities, all cost shall be borne by Contractor;

(h) If any necessary cost incurred, such us Gas for cutting shall be provided by HZ;

1.2 HZ undertakes to provide the following services under this Agreement;

(i) Labor required for the Works including Ship cutting loading and unloading to undertake the Works;

(j) Container to export the scrap metals.

2. Charges

2.1 HZ agrees to pay the following charges to Contractor for the Works:

(a) USD 10,000/- at the time of signing this Agreement in cash in MVR and;
(b) USD 10,000/- in cash after beaching of the vessel;
(c) USD 20,000/- after the 1st loading of the shipment.
(d) USD 22,425/- before loading the final shipment to the Vessel and from the dockyard.

3. Time for Completion and compensation

Time for completion of the Works shall be 45 days. If there is any delay, additional one week shall be given without any charge and any additional time required shall be negotiated. Days will commence from the day Vessel is beached.

In the event of a dispute both parties shall negotiate and find a solution and in the event parties are unable to find a solution, party in default shall be liable for damages.

4. General

10.1 Dispute resolution, governing law

(a) This Agreement shall be construed according to the laws of Maldives.

(b) Any dispute or difference arising from any provision of this Agreement shall be referred for settlement by negotiation of the parties failing which the case may be referred to the appropriate court.

10.2 Good faith

The parties agree and recognize not all of the matter forming the intent of the parties have been included in this Agreement. Where any omission or lacuna subsequently becomes known, the parties agree to amend the Agreement to cover or rectify such omission or lacuna in the sprit of the Agreement.

IN WITNESS WHEREOF the parties have caused this Agreement to be signed in the presence of the following witness.

SIGNATURES

MR. HASSAN ZIRAR	
MR. MOHAMED YOUSUF	

Witnessed by

V. SANTHOSH	
Hussain Zaky.	

ﷺ ﷺ- 11: ﷺ ﷺ ﷺ ﷺ ﷺ ﷺ ﷺ 171-ELO/PRIV/2019/2636

(17 ﷺ 2019) ﷺ

Dhumaw	18 · 12 · 19
13:57	F

بسم الله الرحمن الرحيم

Maldives Police Service

ڈھِوڤُوسْ ژَوِسْ سَرْوِسْ

Malé

Republic of Maldives

ﮋﮋ

ﺑﻲﺭﻳﻤﻮﻟﻲ

/7/ -E (C)/PRIV/2019/636 ﷲ ﷲ ﷲ

ﷲ ﷲ ﷲ

ހިންދުންތަކުން ދިވެހިރާއްޖެ ބަންދުކުރެވިފައި ހުންނަން ބޭނުންވާ ބަންދުތަކުން ބަންދުކުރުން ހުއްދަ ދިވެހިރާއްޖެ ބանկުން ބުނެފައިވެއެވެ.

ބަންދުކުރުން، ބިން ދިން ބިން "އެމ.ވީ.ސީ ކުރު ސަރުކާރު" ން ބަންދުކުރުން ކަންކަން ހިންދުންތަކުން ، 21 ދެން 2019 ގައި "އެމ.ވީ.ސީ ކުރु ސަރުކާރ" ގެ ކުރިން ކަންކަން ބަންދުކުރުން ކުރިއަށް ގެންދާ ،ބަންދުކުރުން ،ބަންދުކުރި ،ބިން "އެމ.ވީ.ސީ ކުރु ސަރުކާ" ގެ ،ބަންދުކުރުން ،ބަންދުކުރެވިފައި ،ބަންދުކުރުން ،ބިން 107/Cv-C/2017 ،ކަނޑިއެއްގެ ،ކުރިން ،ބަންދު ،ބިން ،ބަންދުކުރުން ،ބިން ،ބަންދުކުރުން ،ބިން ،ބަންދުކުރުން ،ބިން ،ބަންދުކުރުން ،ބިން ،ބަންދުކުރުން ،ބިން ،ބަންދުކުރުން ،ބިން ،ބަންދުކުރުން ،ބިން ،ބަންދުކުރުން ،ބިން ،ބަންދުކުރުން ،ބިން ،ބަންދުކުރުން ،ބިން ،ބަންދުކު
 ،ބިން ،ބަ

ބަންދުކުރުން، ،ބިން ،ބަ ،ބިން ،ބަ ،ބިން ،ބ ،ބ ،ب ،ب ،ب

ګګګ

ﷺ ﷺ 12: ﷺ ﷺ ﷺ.

ދެން ބަދަލު-12: ހާސިލުކުރުން

ކަން ކުރިއަށް ދާ ،ؤ ،ؤ ،ؤ